

Save

1876

FIFTIETH ANNIVERSARY

1926

ARCHER MEMORIAL METHODIST EPISCOPAL CHURCH

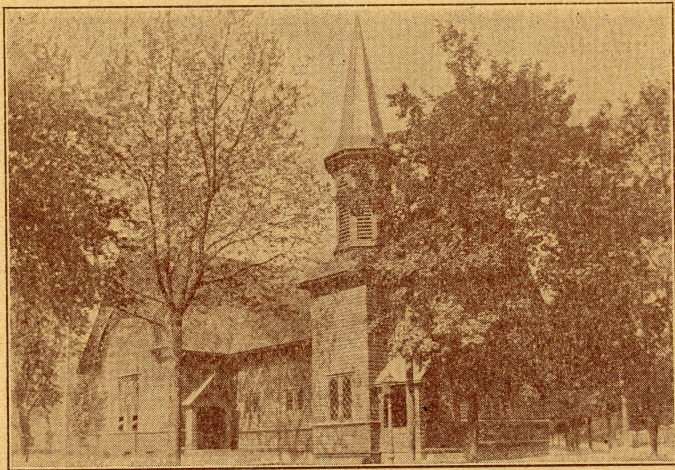

ALLENDALE, NEW JERSEY

J. CHARLES HOFER, Minister.

Wednesday, June 23rd, 8 P. M.

Former Pastor's and Community Night. Greetings from former pastors and the Epiphany and Waldwick Churches. A social hour in Archer Hall will follow.

Sunday, June 27th

Anniversary Day

Sunday School 9:30 A. M.

Special Program

Morning Service 10:45 A. M.

ORGAN PRELUDE.

HYMN 78 PROCESSIONAL.

APOSTLES' CREED.

PRAYER.

ANTHEM—"The Lord is My Rock" - - - - Adams

PSALTER AND GLORIA PATRI.

SCRIPTURE LESSON.

OFFERING.

ANTHEM—"I Heard the Voice of Jesus Say" - - Wilson

ANNOUNCEMENTS.

HYMN 210.

SERMON - - - - - Rev. E. E. Pearce, D. D.

HYMN 415.

BENEDICTION.

DOXOLOGY.

POSTLUDE.

Epworth League 6:45 P. M.

Evening Service 7:45 P. M.

ORGAN PRELUDE.

HYMN 207 PROCESSIONAL.

PRAYER.

ANTHEM—"Send Out Thy Light" - - - - Lorenz

SCRIPTURE LESSON.

OFFERING.

ANTHEM—"MEMORY BELLS" - - - - Wilson

ANNOUNCEMENTS.

HYMN 208

SERMON - - - - - Rev. C. C. Woodruff, D. D.

HYMN 180.

BENEDICTION.

DOXOLOGY.

POSTLUDE.

Roll of Pastors

No stationed pastor was appointed until 1886.

1886- 89—W. P. George.

1890- 92—T. H. Jacobus.

1893- 97—G. F. Dickinson.

1898-1902—C. C. Winans.

1903- 04—W. A. Knox.

1905- 08—L. F. Bowman

1909- 11—H. B. Leech.

1912- 25—C. S. Woodruff.

1926-1929 J. C. Hofer.

1929-36 E. H. Von Glahn
1936 - G. F. Storey

Fifty years ago, the corner stone of the Archer Memorial Methodist Episcopal Church was laid by the Rev. J. L. G. McKown, D. D. of Jersey City. The building was the gift of Mr. O. H. P. Archer in memory of his father, Mr. Jonathan Archer. Addresses were delivered by Rev. Drs. W. P. Abbott, T. Lodge and J. L. G. McKown. Rev. R. B. Collins, pastor of the New Prospect Church, read a list of the contents of the box placed in the stone.

The following Sunday, the building was dedicated by Bishop Janes assisted by Dr. Abbott.

The original structure was enlarged and improved twice. The picture on the front of this program shows the building as it now appears.

The Moller organ was dedicated Nov. 11th, 1923.

From 1876 to 1886, the activities were carried on under the direction of the New Prospect, now Waldwick, Church. Since then, Allendale has been a separate appointment.