

Allendale Ambulance Corps

Volunteer Corps to Render First Aid For The Relief of Suffering Humanity
at All Times



MEMBER

NEW JERSEY FIRST AID COUNCIL

CARNIVAL WEEK



JULY 25--30 - 1938

(inclusive)

AMBULANCE CAMPAIGN DRIVE



RECREATION PARK

ALLENDALE, N. J.

P.O. BOX 336

PHONE: CONN.

Advisors

Underwriters

Adjusters

L. E. ROSSNER
PLUMBING AND HEATING

TINNING AND SHEET IRON WORK

ALLENDALE, N. J.

GRIFFITHS INSURANCE
AGENCY

Established 1890

200 BROOKSIDE AVE

ALLENDALE, NEW JERSEY

PEACE
Deeper Than Vision

Surface disturbances, in a deeply tranquil pool, will seldom disturb the depths. So in the performance of our professional services, the depths of dignity and beauty for which our services have an enviable reputation remain undisturbed. This constant, unvarying quality has served to place us above the commonplace, and has won for our organization the lasting respect of those who have called upon us to serve in a professional capacity.

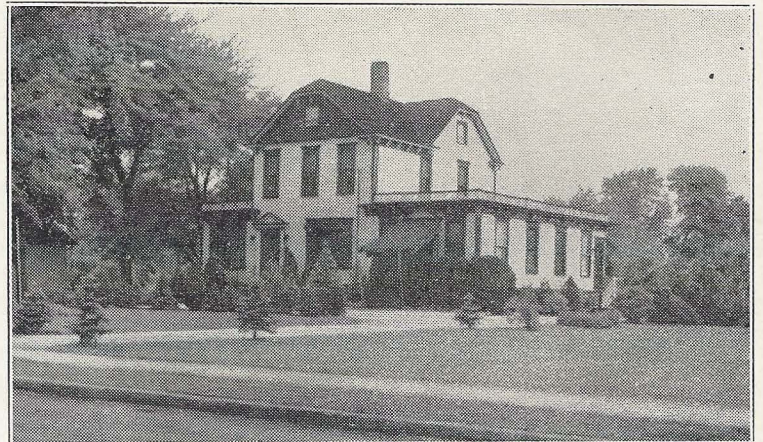

HAROLD VAN EMBURGH FUNERAL HOME

RAMSEY

Phone Ramsey 30

MILLER-BUILT AMBULANCE

SPECIFICATIONS ARE APPROVED BY

THE U. S. WAR DEPARTMENT

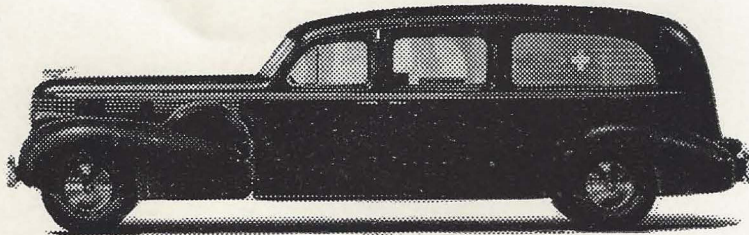

THE A. J. MILLER COMPANY

BELLEFONTAINE, OHIO

PHONE ALLENDALE DAY 3140
NIGHT 3028

CENTRAL GARAGE

GEO. W. MEGNIN, Prop.

EXIDE BATTERIES - FIRESTONE TIRES

MACHINE SHOP - ELECTRICAL REPAIRS

WELDING

MYRTLE AVE. AT ERIE STATION

ALLENDALE, N. J.

ANONA PARK CLUB, Inc.

The Playground of Bergen County



WEST SADDLE RIVER ROAD

UPPER SADDLE RIVER

NEW JERSEY

E. A. STRAUT

ELECTRICAL CONTRACTOR

PHONE: 3352

ALLENDALE, N. J.

Volunteer Corps to Render First Aid For The Relief of Suffering Humanity at All Times

This program is a compliment of The Allendale Ambulance Corps to further acquaint you with the activities and necessity of this service, which is available to the Boroughs of Allendale, Ramsey, Waldwick, Saddle River and Upper Saddle River.

The Allendale Ambulance Corps is endeavoring to raise funds to purchase a new fully equipped ambulance, which is urgently needed to answer emergency calls. The present ambulance is a 1926 Reo, purchased second hand in 1936.

We will be organized one year this July, and during that time have answered over 100 emergency calls, given first aid and transported people to hospitals. Our men have also given numerous blood transfusions. The men of the Corps are skilled FIRST AID MEN, and all service by them is gratis.

To raise funds towards the purchase of a new ambulance we are holding a monster carnival. We will have special attractions to offer for all and trust you and your friends will assist us by attending.

CARNIVAL
JULY 25 - 30 - INCLUSIVE
Recreation Park, Allendale

CRESCENT AVENUE AT WEST ALLENDALE AVENUE

MERRY-GO-ROUND

BINGO

ALL KINDS OF BOOTHS

60-FT. FERRIS WHEEL, Largest in State

BRING THE CHILDREN

A FREE Prize to be given away each night

Mon. July 25th—6-Way Lamp & Shade

Thur. July 28th—Large Wicker Hamper

Tues. July 26th—Aeroplane Fitted Bag

Fri., July 29th—10-Pc. Kitchen Stool Set

Wed. July 27th—6-Pc. Viko Aluminum Set

Sat. July 30th—Ferguson Radio

Winner must be present at time of drawing

Free Tickets For Drawing Will Be Distributed By Your Local Merchant or at Entrance
in Recreation Park, Allendale

This program is made possible through the courtesy of the advertisers. We urge all our members and friends to kindly patronize them.

COMMITTEE

C. Dargue, Chairman

A. Farrell

G. Sohne

H. Ryan

C. Bijou

H. Kiermeier

COMPLIMENTS OF
ALLENDALE POST NO. 204
OF
THE AMERICAN LEGION
ALLENDALE, N. J.

COMPLIMENTS
OF
CHARLIE BORGMAN and FREDDIE BALMER
DISTRIBUTORS OF
METEOR
CADILLAC - - LASALLE - - AMBULANCES

CRESCENT FUEL CO.
R. J. CHRISTOPHER AND SON, Props.
ANTHRACITE COAL - COKE
FUEL OIL
YARD AND OFFICE
CRESCENT AVENUE AT MYRTLE AVENUE
ALLENDALE, NEW JERSEY
TEL. 3139

BOROUGH of ALLENDALE

Department of Public Safety



L. CEELEY

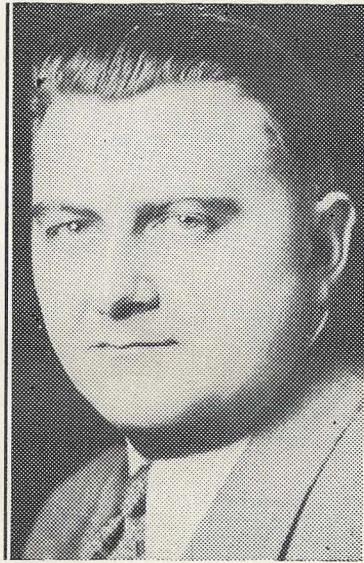

J. P. DOEHLING



WM. SPIEGELBERGER

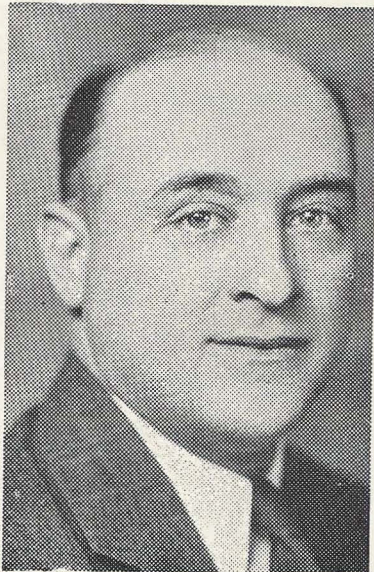

POLICE CHIEF
WM. J. REIMER



MAYOR
KENNETH FISHER

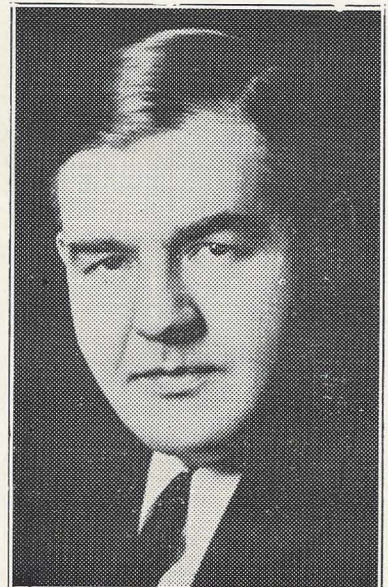

FIRE CHIEF
GEORGE MEGNIN

ALLENDALE AMBULANCE CARNIVAL WEEK — JULY 25-30

COMPLIMENTS OF
ELSIE H. SCOTT
NURSING AND CONVALESCENT HOME

UPPER SADDLE RIVER, NEW JERSEY
TELEPHONE SADDLE RIVER 756

TELEPHONE SADDLE RIVER 788

BAR AND REFRESHMENTS

PENNER'S LAKE PARK
EAST SADDLE RIVER ROAD, UPPER SADDLE RIVER, N. J.

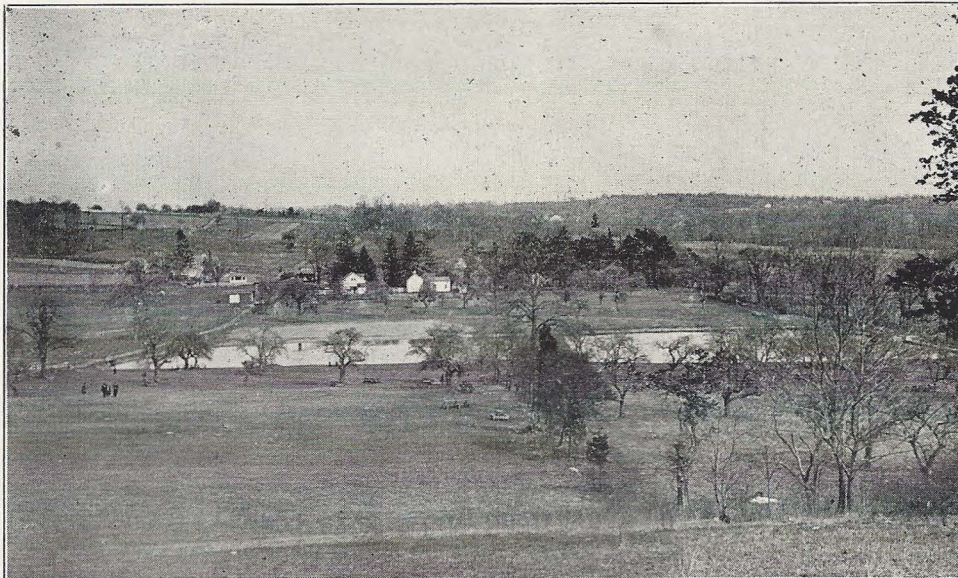

BATHING

PICNICS AND OUTING ACCOMMODATIONS

JERSEY CITY ADDRESS: 66 PAVONIA AVE.

TEL. DELAWARE 8-9852

COMPLIMENTS OF
ALLENDALE FIRE DEPARTMENT

ALLENDALE, N. J.

Page Eight

Volunteer Corps to Render First Aid For The Relief of Suffering Humanity at All Times
HELP US TO PROVIDE A WORTHY SERVICE FOR YOU

BOROUGH OF ALLENDALE

EMERGENCY CALLS:

FIRE — Tel. Allendale 3028 or 3140

POLICE — Tel. Allendale 3010 or 3148. The Police Cruiser may be had by calling Hackensack 2-6060. Give the Radio Despatcher your name and address and the reason you want the car.

AMBULANCE — Allendale 3010 or 3089.

MAYOR

Kenneth V. Fisher

BOROUGH COUNCIL

Mrs. Maude Grey Pittis, President

John P. Doehling

George Albert

Russell Mallinson

William Spiegelberger

Lyman Ceely

PRINCIPAL OFFICERS

Borough Clerk, Michael Mantell

Tax Collector, George M. Wilson

Water Superintendent, Milton Ackerson

Water Collector, W. G. Z. Critchley

Board of Health Secretary, Harry Doolittle

School Board Clerk, Edward Hamilton

Police Chief, William J. Reimer

Fire Chief, George W. Megnin

Poormistress, Mrs. Maude Grey Pittis

Counsel, Winne and Banta

Police Pension Committee Ex-Mayor M. E. Higgins

Engineer, Harry Doolittle

Building Inspector, Raymond P. Arlt

Board of Adjustment Secretary, Louis Jones

Road Superintendent, Milton Ackerson

KEEP THIS PAGE FOR FURTHER REFERENCE

COMPLIMENTS OF
MORRIS N. SCHARF

COUNSELLOR AT LAW

RAMSEY, NEW JERSEY

TELEPHONE RAMSEY 600

EAT

Borden's

ICE CREAM

“You Know It's Pure”

BULK ICE CREAM — MEL-O-ROL ICE CREAM

ICE TRAY PACKAGE ICE CREAM

ALLENDALE DELICATESSEN

COLD CUTS AND SALADS OUR SPECIALTY

CHR. ALTHAUSEN PHONE 3065
