

1876

1946

Seventieth Anniversary  
OF  
ARCHER MEMORIAL  
METHODIST CHURCH  
ALLENDALE, NEW JERSEY

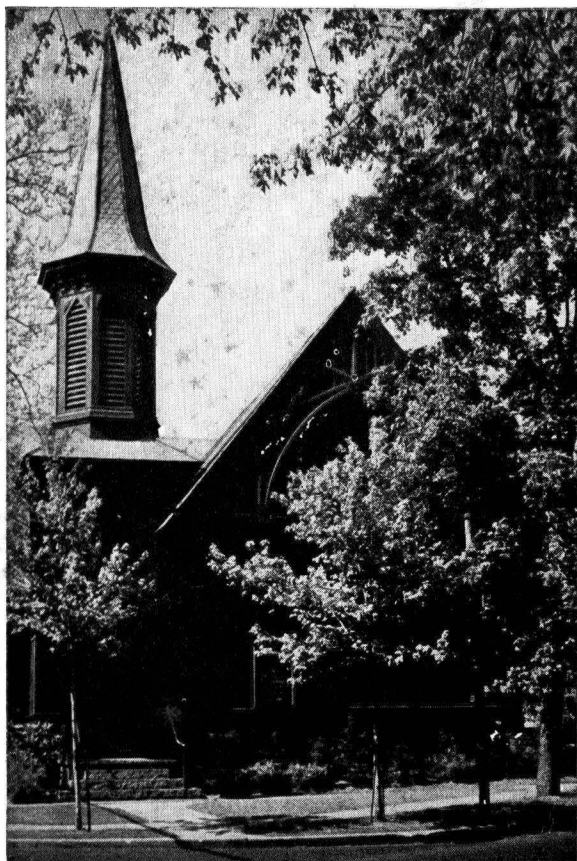

ANNIVERSARY BOOKLET

ARCHER MEMORIAL METHODIST CHURCH  
HONOR ROLL

James W. Abbott	Robert L. Hill
Dudley Akin	Walter H. Hillman
Doris Albert	James R. Hummer
Howard Alsdorf	Richard Hover
John R. Bavelaar	Ray V. Jones
Thomas M. Belinsky	Ray V. Jones, Jr.
David Berdan	Arthur Lamb
Frank Berdan, Jr.	Harry M. Lampa
Robert H. Brinker	Henry Mehren
Harold D. Brown	Donald S. Mohan
Charles Buckholz	Robert McPeck
Richard Christian	John McNally
Edward Clark	Robert J. Osborne
David M. Colburn, Jr.	Christian C. Otto, Jr.
James Colburn	Robert Otto
Donald Christensen	John R. Phillips
Albertina Christian	William E. Phair
William J. Dixon	Weston Prince
Frank O. Doolittle	Frank C. Remail
Harry Doolittle	Donald Roswell
William T. Earley, Jr.	Robert B. Rossner
John R. Ench	*John A. V. Sawyer
Robert G. Finlay	*Harold W. Scott, Jr.
Herbert W. Flandreau, Jr.	Edward F. Strangfeld
William Forbes	John R. Strangfeld
Everett R. Forshay	Everett Straut, Jr.
David Garrabrant	Francis H. Schefers
Alwyn Grossman	George Terwilleger
*Edward J. Hamilton	Lewis E. Thurston
Martin P. Hamilton	Carl Voorhis
William B. Hill	Garrett Winkler
	* Supreme Sacrifice.

## FOREWORD

Dear Friends:

On this Anniversary occasion it gives us great pleasure to place in the hands of all of our people this souvenir Church Directory and Program. Its value will increase as time passes on. In after years it will serve as a splendid remembrance.

The Psalmist writes of "three score years and ten," the span of a lifetime. Seventy years! Great and numerous changes have taken place since Archer Memorial Methodist Church was founded in 1876. The buildings have remained relatively unchanged in recent years but the membership, leadership and activities have changed from decade to decade. Now there is only one Charter Member living, Mrs. Mae Mallinson, who recently received many affectionate greetings on her 91st birthday.



Rev. Herbert A. Sawyer

Candid by Belinsky

this Church and community during these seventy years. For their undying devotion in word and deed to a redeeming Saviour and the Church for which He gave His life. For the multitude of children and youth who first heard of Christ and then welcomed Him as their Lord and Master in this Church. For the inspired Christian service, missionary zeal and consecration to the extension of God's Kingdom on earth. For these and many other blessings from God and the revelation of His love and power in His people, we are forever grateful. But even greater days lie ahead! We must not make this Anniversary a "monument" but a "forward movement" to greater achievements beyond. If you are a member of this Church, will you make this relationship mean something in Christian living and service? Let us resolve under God by the re-dedication of ourselves to

The world in which the Church exists to send out the light of the Gospel of Jesus Christ, has changed even more. Two great world wars have been fought. Nearly sixty of our men and women served in the late war and three splendid young men gave their lives in the preservation of our nation and faith.

The greatest peril and challenge ever presented to mankind confronts us in this atomic age. The Living God must be given priority in our lives. Our solution lies in the acceptance of the Gospel as the very breath of life for a people in great danger. Mere lip service is empty and meaningless. We need a whole-hearted commitment to the will of the Living God.

Now let us sing! Our song is directed to God in praise and thanksgiving for the men and women saved by His mercy and grace to live lives of power in

(Continued on Page 4)



## ANNIVERSERY COMMITTEES

**Souvenir Booklet and Publicity**—Fred Condle, Mrs. John Mander, Mrs. Anna Lutz, Leslie A. Rudolph, Charles Anderson.

**Program**—Rev. H. A. Sawyer, Mrs. G. E. Nichols, Edward Hamilton, Miss Mary Hubbard, Mrs. Frank Berdan.

**Invitations**—Frank Berdan.

**Hospitality**—Mrs. William Turner, Mrs. Frank Winters, Mrs. Florence Bohr, Mrs. A. N. Andersen, Mrs. Raymond Haythorn, Mrs. Henry Forshay.

## ROLL OF PASTORS

No stationed pastor was appointed until 1886

1886 to 1889	W. R. George
1890 to 1892	T. H. Jacobus
1893 to 1897	G. F. Dickinson
1898 to 1902	C. C. Winans
1903 to 1904	W. A. Knox
1905 to 1908	L. F. Bowman
1909 to 1911	H. B. Leech
1912 to 1925	C. S. Woodruff
1926 to 1928	J. C. Hofer
1929 to 1935	C. H. von Glahn
1936 to 1938	G. F. Storey
1939	H. A. Sawyer

---

## FOREWORD—Continued

(Continued from Page 2)

Christ and His cause to make Archer Memorial Methodist Church a powerful agency for the redemption of men and the building of a truly Christian world.

"God's trumpet wakes the slumb'ring world;  
Now each man to his post;  
The red-cross banner is unfurl'd;  
Who joins the glorious host?  
We join the glorious host."

Cordially yours

HERBERT ALLEN SAWYER, Pastor.

## A BRIEF HISTORY OF OUR CHURCH

Methodism came to this part of New Jersey about one hundred and fifty years ago. The church records of the New Prospect M. E. Church, now Waldwick, begin with the year 1797. The Rev. John Fountain was the first pastor. He and his associate covered a circuit of stations and churches from Haverstraw to Belleville.

From the New Prospect Church have gone out six other churches and one of these was Archer Memorial. A Sunday School had been meeting in the home of one of the members for several years in Allendale preceding 1876. Mr. O. H. P. Archer had purchased a summer home in Allendale in 1869. Finding it inconvenient to attend the New Prospect Church regularly, he made plans and built the



Old Original Archer Memorial Methodist Church

first memorial chapel in Allendale in 1876. On Sunday, February 17, 1876 at 3 p. m., a Sunday School opening was held in the new room and on June 8, 1876 the dedicatory services as a church were held, Bishop E. S. Janes, officiating. The Rev. R. B. Collins was then the pastor. For the ensuing ten years, regular services were held in the chapel by the pastor appointed to the New Prospect Church. But starting in 1886, the Bishop appointed a pastor who lived in Allendale.

In 1893, Mr. Archer desired to make improvements in the church building, as it was a memorial to his parents and the community needed a larger edifice. He stated his design to the Conference and the Rev. George F. Dickinson was appointed pastor. In October of 1893 an announcement was made that the Archer Memorial Methodist Episcopal Church having been enlarged and beautified would be open for Divine Service, November 5, 1893. No money was solicited to pay off a debt as there was none. All of the expenses were met by Mr. Archer, who called it a "Freewill memorial offering to the Lord." Dr. Henry A. Buttz of Drew Seminary preached at the morning

## A BRIEF HISTORY OF OUR CHURCH—Continued

service and in the evening several visiting Methodist clergymen gave brief addresses of felicity and joy to a crowded church auditorium.

The three large memorial windows are in memory of Jonathan and Hannah Archer, the godly parents of O. H. P. Archer and of Dr. William P. Abbott, his son-in-law, widely known and beloved Methodist clergyman.

Archer Hall was built before 1386 as the records of the Official Board state that they were holding their meetings in the Hall. The present parsonage was built about 1893. Mrs. O. H. P. Archer and



Mr. O. H. P. Archer

her children continued to be active workers and show a great interest in the church after the death of her husband in 1899. In 1901, she presented Archer Hall, the parsonage and about two acres of ground to the Church Society. Electric lights were put in Archer Hall in the summer of 1903 through the joint efforts of Mrs. Archer and the congregation. A reception was given to the Rev. and Mrs. William A. Knox and family on May 2, 1903. After a musical program, addresses of welcome were made by James Hubbard, Superintendent of the Sunday School and the Rev. Jackson, Rector of Epiphany Episcopal Church.

The new Moeller Organ was built and dedicated on Sunday, November 11, 1923 during the pastorate of the Rev. C. S. Woodruff.

## A BRIEF HISTORY OF OUR CHURCH—Continued

Mrs. Gilbert E. Nichols was the organist and director of the choir. The fiftieth anniversary of the founding of the church was observed during the pastorate of the Rev. J. C. Hofer with Dr. E. E. Pearce and Rev. C. C. Woodruff as special speakers. Ten years later a Jubilee Month was observed under the leadership of the Rev. George F. Storey and in 1941 the 65th anniversary of the founding of the church was observed in a banquet and special Sunday services at which Dr. Lloyd C. Wicke and the Rev. J. C. Hofer were speakers.

It would be impossible to write even a brief history of this Church without paying tribute to the devoted and sacrificial efforts of the women who gave so freely of their time and talent to the support of the Church. When anyone spends a few hours looking

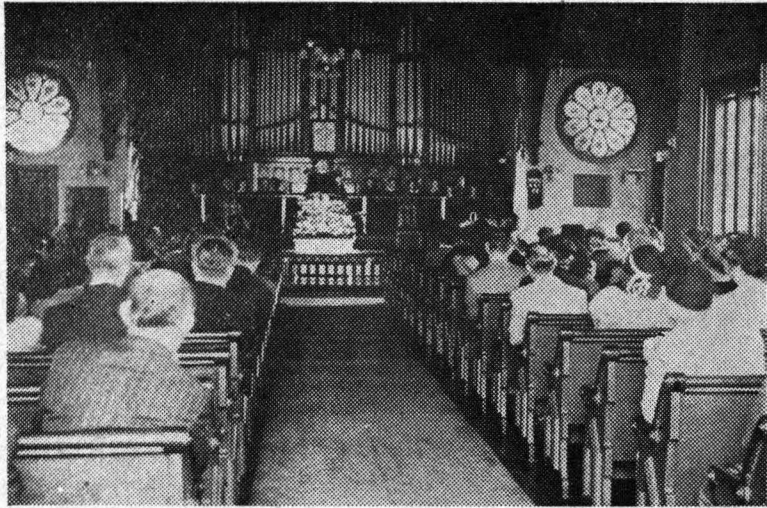

The Interior of the Church

over the old records of the Church and Church Aid Society, he begins to sense the great devotion and love of the Church felt by the founders and members in those early days. Life was more simple then and the Church was the social as well as the religious center. But the purpose for which the church exists, the witnessing to the grace and power of the Gospel of Jesus Christ, is needed today as much or more than ever before. The growth of the Church and the Kingdom of God depends upon the free and glad self-giving of time, talents, possessions, ability to lead and ability to serve, by Christian men and women.

Many repairs and improvements have been made on the church buildings from time to time. Right now, the Official Board is undertaking several needed repairs and improvements and is asking the cooperation of all of the membership in taking care of these projects.

For seventy years Archer Memorial Methodist Church has held aloft the banner of the Cross as the power of God unto salvation to every one that believeth through the love and labors of faithful fathers, devoted women, worthy ministers and loyal members who have rejoiced in the service and success of the Gospel in this region.



---

Frederick Hasenbalg

Howard Miller

# Liberty Radio & Sound Service

75 WEST ALLENDALE AVENUE

ALLENDALE, N. J.

Phone Allendale 1-3414



PHILCO RADIO

PHILCO REFRIGERATOR

R. C. A. RADIO

ESTATE RANGES

BENDIX RADIO

NORGE RANGE

EMERSON RADIO

NORGE WASHER

BENDIX AUTOMATIC and BLACKSTONE  
WASHERS

ELECTRIC RANGES



REPAIRS OF ALL ELECTRICAL APPLIANCES  
AND REFRIGERATORS



HOUSE WIRING—FROM A LAMP TO A FACTORY

## A BRIEF HISTORY OF OUR CHURCH—Continued

We dedicate this souvenir Anniversary Program to every valiant Christian who is helping in this Crusade for Christ.

"Lead on, O King Eternal: We follow, not with fears,  
For gladness breaks like morning Wher-e'r Thy face appears;  
Thy cross is lifted o'er us; We journey in its light:  
The crown awaits the conquest; Lead on, O God of might."

### WOMAN'S SOCIETY OF CHRISTIAN SERVICE

In 1878 the first organization of a small group of Christian women was known as Archer Ladies Aid Society.

The first President was Mrs. Henry Mallinson, whose son was the husband of our Mrs. Mae Mallinson.

Mr. Archer felt these women needed a place to hold their meetings, fairs, etc., so in due time he had built Archer Hall, with the cooperation of the Official Board.

The "Annual Fair" was a great event in those happy days, and much time and thought through the year was given to make it a splendid "Fair." For years the date was set for the full of the moon in August, to insure good weather and plenty of light for the friends and neighbors for miles around to drive to Archer Hall, Allendale. It was a big event with its splendid "supper" in those days, but really a wonderful dinner, and the beautifully trimmed and attractive booths.

In 1912 the name was changed to the Church Aid Society, when Dr. Woodruff was the pastor.

Again in 1940 the name was changed to the Woman's Society for Christian Service, when the conference reorganized all women's societies in the Methodist Church.

Mrs. Preston was the first president. She served two years. Mrs. Beswick followed for two years.

Mrs. Harold Scott was elected for her second year, but had to resign as she was moving to Florida.

Our first vice-president, Mrs. Hazel Turner, is now our acting president.

We have five groups in our W. S. C. S.

Mrs. A. N. Anderson is chairman of the first group.

Mrs. Florence Bohr is chairman of the second group.

Mrs. R. Haythorn is chairman of the third group.

Mrs. Frank Winters is chairman of the fourth group.

And last but by no means least is our very splendid group of young women, the Evening Circle, with Mrs. Henry Forshay, president.

### THE THIMBLE CLUB

In 1924, about the time the new organ was installed, twelve women banded together, calling themselves The Thimble Club, to raise \$50 toward the payment of the organ.

After the \$50 was paid, we had enjoyed being together so much, we decided to meet once a month, each paying fifty cents. Another \$50 was raised for chairs in Archer Hall and for a good many years we have contracted to pay \$32 a year to have the organ tuned quarterly, and often there is additional work to be done.

In recent years we have given \$25 for the furnace, \$25 for the Church Crusade for Christ and \$25 for the painting of the Church.

We have raised just about \$1,500, most of which has been given to the work of the Church. This is what makes us an unusual and happy organization.

---

---

COMPLETE FUEL SERVICE

**John H. Ackerman & Son**

BLUE COAL :: KOPPERS COKE



**ACKERMAN FUEL OIL CO.**

Ridgewood 6-5600

Allendale 1-3080

Ramsey 9-0500

FUEL OIL

DELCO OIL BURNERS

24 Hour Service

---

**S T E N N E R**  
**F L O R I S T**

Flowers for all occasions

Phones: Office Wyckoff 4-0775. Res. Wyc. 4-0288-W  
Forest Road, Allendale

---

Compliments of

**G E N T R A L G A R A G E**

George Megnin, Prop.

---

**C R E S C E N T A V E N U E G A R A G E**

Automobile Body Painting and Motor Repairs

303 Crescent Avenue, Allendale, N. J.

Phone Allendale 1-3072

---

COMPLIMENTS OF A FRIEND

---

---

## THE CHURCH SCHOOL

Edward Hamilton, General Superintendent  
Frank Berdan, Assistant Superintendent  
Mrs. Florence W. Forbes, Secretary

- Beginners Department**—Mrs. Margaret Haefner, Superintendent.  
Assistant Superintendents—Miss Marilyn Arlt and Miss Joan Wilson.
- Primary Department**—Mrs. Caroline Rudolph, Superintendent.  
Assistant Superintendents—Miss Janet Mohan, Miss Mildred Swing, Miss Jane Lawlin.
- Teachers**—Miss Ruth Simpson, Mrs. Gertrude Atkinson, Mrs. Hazel Turner, Miss Edith Fitzgerald, Miss Wilfred Paulsen, Mrs. Elva Scott, Mrs. Arden Bradley, Richard Miller, Joseph Stehn, Mrs. Richard Miller, Frank Berdan, Mrs. George W. Prince, Miss Mary Hubbard.
- Cradle Roll**—Mrs. Marie Mander, Superintendent.
- Home Department**—Mrs. Carolyn Storms, Superintendent.  
Assistants—Mrs. Albin Anderson, Mrs. Mary Ackerman.  
Miss Mary Hubbard, Chairman, Board of Education

## THE METHODIST YOUTH FELLOWSHIP

The first young people's organization in the Methodist Church was called the Christian Endeavor, and later this was changed to an Epworth League. It was a flourishing organization of the younger and middle aged adults. The devotional meetings were held Sunday evenings and the social activities between Sundays. These included many kinds of parties and rallies with other chapters in nearby towns. It was a flexible organization that gave a valuable Christian training in worship, missionary education and community service to a great number of young people and adults. However, its main contribution was in the development of the moral and spiritual life of young people in their most receptive and decisive years. Some of the leaders of the organization through the years were Mr. and Mrs. Alfred Hillman, Mr. and Mrs. Roy Anderson, Mr. and Mrs. Robert McNeil, Mr. and Mrs. Robert Phair, Miss Mary Hobbard, Mrs. Sadie Winans, Mrs. Gertrude Atkinson, John Van Horn, Miss Gussie Pownall and Mr. and Mrs. Starbuck.

The Allendale Epworth League always sent a large delegation to the Summer Institute held for years on the Drew campus and recently at Blair Academy in Blairstown. For several years in the late thirties, the Epworth League presented an enjoyable local talent play each year to an enthusiastic audience.

After the merger of the three national Methodist Churches, the name Epworth League was changed to Methodist Youth Fellowship in 1941. The spirit and purpose of the Epworth League continued but the Fellowship is more closely graded into Intermediate, Senior and Young Adult groups. Archer Church has a combined Intermediate and Senior group, ages 14 to 18, that carry out a program of religious services and social activities. The Pastor has usually been counsellor of the Fellowship and during the past year Miss Ethel Winter has been the leader in planning the Sunday evening services. The Fellowship welcomes all young people who attend high school or of that age group.

---

---

BEST WISHES FROM  
**Grassyfork Fisheries, Inc.**

WEST SADDLE RIVER ROAD  
SADDLE RIVER

---

Compliments of  
**SECOR'S**

Compliments of  
**CRESTWOOD LAKE**  
Allendale

---

**TOWN CLEANERS**  
PRESSING :: DRY CLEANING  
DYEING  
W. ALLENDALE AVE.  
ALLENDALE

---

## DIRECTORY OF ORGANIZATIONS

**Church School** meets 9:45 a. m. on Sunday in Archer Hall. The Adult classes for men and women meet in the Church auditorium at 10 a. m. Edward Hamilton, General Superintendent.

**Methodist Youth Fellowship** meets 7 p. m. on Sunday in Archer Hall for weekly devotional meetings. Business meeting and social the third Friday of each month in Archer Hall.

**Woman's Society of Christian Service** meets on the last Wednesday of the month in Archer Hall. Luncheon 12:30 p. m. Business meeting and program 2 p. m. Mrs. William Turner, President.

The Evening Circle of the W. S. of C. S. meets on the first Monday of the month at 8 p. m. in a home of one of the members. Mrs. Henry Forshay, President.

**Allendale Men's Club** holds Dinner Meetings and Program in Archer Hall the third Thursday of the month at 7 p. m. Fred Condle, President.

**Official Board** meets at 8 p. m. in Archer Hall on the first Tuesday of the month.

**Church Board of Education** meets on the second Thursday of the month at 8 p. m. in a home of a member by invitation. Miss Mary Hubbard, President.

**Church Choir** meets on Friday at 8 p. m. in the Church. Mrs. Gilbert E. Nichols, Organist and Director.

**Junior Choir** meets on Friday at 3:30 p. m. in the Church. Mrs. Norman Kershaw, Director.

**Thimble Club.** The members meet for luncheon on the third Tuesday at the home of a member.

**Boy Scout Troop No. 59** meets on Monday at 8 p. m. in the Scout room, Legion Hall.

**Cub Pack No. 59** meets at 7:30 p. m. in Archer Hall on the last Friday of the month.

**Senior Scouting Unit** will meet in Legion Hall. Counsellor, William Buhlman; Assistant Counsellor, Richard Miller.

---

---

**BULK — BRYERS ICE CREAM — BRICK**  
**SCHRAFFT'S CHOCOLATES**

Purses — Wallets — Etc.

Greeting Cards

**ALLENDALE CONFECTIONARY SHOP**

72 WEST ALLENDALE AVENUE

ALLENDALE

Phone Allendale 1-3997

---

**WESLEY CHASE**

Representative

The Mutual Life Insurance Company of New York  
Brookside Avenue

Phone 1-4271-W

Allendale

---

Compliments of

**BOB'S BARBER SHOP**

---

**HARVEY W. BESWICK**

Licensed

Professional Engineer and Land Surveyor  
11 Park Avenue, Allendale

---

**FRED WINTERS**

GENUINE PITTSTON COAL

Church and Cedar Streets, Ramsey

Phone Allendale 1-3003

Prompt Deliveries

---

**HENRY REYNIERSE**

YOUR HESSLER LAUNDRY MAN

---

Boarding

**KENNEL HOTEL**

Trimming

"A Modern Hotel for Dogs"

Mr. and Mrs. W. S. Willis, Owners — Advance Reservations Advisable

Forest Road

Phone Wyckoff 4-0362

Allendale

---

## THE CHURCH CHOIR

The Archer Memorial Church Choir has been a vital and inspiring part of the worship in the Church from the beginning. Through all the years it has been faithful in attendance and in addition to the regular services has given many beautiful sacred concerts.

It would be impossible to enumerate all of those who have given their talent to the Church and the glory of God. It is an unpaid, volunteer Choir and our deep appreciation and gratitude is expressed to this fine group of women and men who have inspired and blessed us so often through the ministry of music. The following have served the Church as Organists:



The Senior Choir

Miss Mary Elizabeth Mallinson, David Smith, Miss Carrie Switzer, Mr. Smith, Mrs. J. M. Christopher, Miss Anna Van Blarcom, Miss Edith Okerlund, Mrs. Byron Smith, Byron Smith and Mrs. G. E. Nichols. Mrs. Robert Nimmo was Director of the Choir for a great many years preceding the engagement of Mrs. Nichols as Director and Organist.

The present organ was installed in 1923 and the Choir was moved from the side of the Church to its present position. For several years the Thimble Club has assumed the responsibility for the repair and tuning of the organ. The Thimble Club is composed of a group of former and present Choir members.



SEVENTIETH ANNIVERSARY PROGRAM  
OF SERVICES AND ACTIVITIES  
OCTOBER 1946



SUNDAY, October 6

- 9:45 A. M. Church School. Adult Classes 10 A. M.  
11:00 A. M. World Wide Communion Sunday. "All  
Bread Is Sacred." Roll Call. Reception  
of New Members.  
8:00 P. M. Motion Pictures in Archer Hall.

THURSDAY, October 10

- 10:00 A. M. Bergen - Rockland Counties Methodist  
Ministers and their wives meeting and  
luncheon.

SUNDAY, October 13

- 9:45 A. M. Church School. Adult Classes 10 A. M.  
11:00 A. M. "Family Sunday," The Rev. Roland W.  
Scott of India, Speaker. The Church Choir  
and Junior Choir will sing.  
7:00 P. M. Methodist Youth Fellowship. Rev. Harry  
Goodrich, Guest Speaker.  
8:00 P. M. Motion Pictures in Archer Hall.

TUESDAY, October 15

- 8:00 P. M. Charter Presented for Senior Scouting Unit  
in Archer Hall.

THURSDAY, October 17

- 7:00 P. M. Allendale Men's Club Dinner and Guest  
Speaker, in Archer Hall.

SEVENTIETH ANNIVERSARY PROGRAM  
OF SERVICES AND ACTIVITIES  
OCTOBER 1946



SUNDAY, October 20

9:45 A. M. Church School. Adult Classes 10 A. M.

11:00 A. M. "Home Coming Sunday." Speaker, Dr. G. Merrill Lenox, on "A Time for High Adventure." Associate Director Ministers' Benefit Board of the Baptist Church.

7:00 P. M. Methodist Youth Fellowship.

8:00 P. M. Guest Speaker, Chaplain Merritt H. Webb on "Some Experiences of a Navy Chaplain." Also Motion Pictures.

FRIDAY, October 25

Annual Church Fair and Festival. Supper.  
All Organizations taking part.

SUNDAY, October 27

9:45 A. M. Church School. Adult Classes 10 A. M.

11:00 A. M. "Anniversary Sunday and Founders Day." Speaker, Dr. Karl K. Quimby, formerly Superintendent of Jersey City District and now Secretary of Cultivation of the Board of Missions, on "The Imperatives of Advance." The Church and Junior Choirs.

7:00 P. M. Methodist Youth Fellowship.

8:00 P. M. Guest Speaker. Dr. Harold N. Smith, District Superintendent of the Jersey City District. Also Motion Pictures.

SEVENTIETH ANNIVERSARY PROGRAM  
OF SERVICES AND ACTIVITIES  
OCTOBER 1946



SUNDAY, October 6

- 9:45 A. M. Church School. Adult Classes 10 A. M.  
11:00 A. M. World Wide Communion Sunday. "All  
Bread Is Sacred." Roll Call. Reception  
of New Members.  
8:00 P. M. Motion Pictures in Archer Hall.

THURSDAY, October 10

- 10:00 A. M. Bergen - Rockland Counties Methodist  
Ministers and their wives meeting and  
luncheon.

SUNDAY, October 13

- 9:45 A. M. Church School. Adult Classes 10 A. M.  
11:00 A. M. "Family Sunday," The Rev. Roland W.  
Scott of India, Speaker. The Church Choir  
and Junior Choir will sing.  
7:00 P. M. Methodist Youth Fellowship. Rev. Harry  
Goodrich, Guest Speaker.  
8:00 P. M. Motion Pictures in Archer Hall.

TUESDAY, October 15

- 8:00 P. M. Charter Presented for Senior Scouting Unit  
in Archer Hall.

THURSDAY, October 17

- 7:00 P. M. Allendale Men's Club Dinner and Guest  
Speaker, in Archer Hall.

SEVENTIETH ANNIVERSARY PROGRAM  
OF SERVICES AND ACTIVITIES  
OCTOBER 1946



SUNDAY, October 20

9:45 A. M. Church School. Adult Classes 10 A. M.

11:00 A. M. "Home Coming Sunday." Speaker, Dr. G. Merrill Lenox, on "A Time for High Adventure." Associate Director Ministers' Benefit Board of the Baptist Church.

7:00 P. M. Methodist Youth Fellowship.

8:00 P. M. Guest Speaker, Chaplain Merritt H. Webb on "Some Experiences of a Navy Chaplain." Also Motion Pictures.

FRIDAY, October 25

Annual Church Fair and Festival. Supper.  
All Organizations taking part.

SUNDAY, October 27

9:45 A. M. Church School. Adult Classes 10 A. M.

11:00 A. M. "Anniversary Sunday and Founders Day." Speaker, Dr. Karl K. Quimby, formerly Superintendent of Jersey City District and now Secretary of Cultivation of the Board of Missions, on "The Imperatives of Advance." The Church and Junior Choirs.

7:00 P. M. Methodist Youth Fellowship.

8:00 P. M. Guest Speaker. Dr. Harold N. Smith, District Superintendent of the Jersey City District. Also Motion Pictures.

---

---

Compliments of  
**C. C. VAN EMBURGH, SR.**  
and  
**C. C. VAN EMBURGH, JR.**  
Ridgewood, N. J.

---

INTERIOR DECORATOR  
EXTERIOR PAINTING  
DRAPERIES  
SLIP COVERS  
RUG-CARPET CLEANING

**ARTHUR T. PAYNE**  
INTERIORS

Phones:  
Home 1-3035 Office 1-1429

Allendale Ave., Allendale

**WINTER BROS., Inc.**  
Groceries — Hardware  
COAL

W. Allendale Avenue  
Allendale, N. J.

---

A GOOD ROOF HELPS SAVE THE WHOLE HOUSE  
INSULATION — CALKING  
**LIGHTWEIS ROOFING CO.**  
APPROVED APPLICATORS  
— FLINT KOTE —

Asphalt and Asbestos Roofing and Siding  
35 Oak Street, Allendale

Allendale 1-3549

Hackensack 3-0381

## THE JUNIOR CHOIR

The Junior Choir was organized in the spring of 1942 by Mrs. H. A. Sawyer and sang at the Easter, Mother's Day and Children's Day services. The following October, they met regularly with Mrs. Sawyer, conducting, and Mrs. W. Goetschius at the piano. This lovely Choir consisted of 22 girls and 11 boys. In May of 1943, they gave a delightful concert with several numbers added to those by Beethoven, Stainer, Mendelssohn, Bach and Handel which they had sung during the year.

Vestments of maroon skirts and white surplices had been earned, which were made by several of the mothers of the members of the Choir. Mrs. J. Jinoch was treasurer and a loyal worker. They also purchased thirty new hymnals for the use of the Choir. Each year



The Junior Choir

the Director has made awards of a gold cross and a maroon ribbon to those who qualified through good attendance and helpfulness during the year.

The following fall, a Festival of the Nations was given by the Choir to a large audience and the Choir continued to sing one Sunday each month in the Church and on Church holy days. The Choir was always been self-supporting and had contributed during these years to the Furnace Fund, the Methodist Hospital and the Crusade for Christ.

In 1944-45, Mrs. Norman Kershaw conducted the Choir, assisted by Mrs. Goetschius, Mrs. William Turner and Mrs. Sawyer. In May of 1945 the Choir gave the operetta "Cinderella in Flowerland" to a packed hall at which \$107 was cleared. In 1945-46 Miss Edith Sackett came from New York and conducted a very lovely Christmas and Easter Choir. Mrs. Norman Kershaw is in charge this fall and the hearty cooperation of the children and parents is asked.

A Junior Choir not only helps greatly in the worship of the Church but it is an invaluable training and experience in worship and the best music and we hope the Choir may be a permanent part of Archer Church.

---

**MOWERSON'S DAIRY**

Distributor of

**IDEAL FARMS PRODUCTS**

Phones: 1-4360 and 1-3143-M  
Allendale

---

**WILSON REALTY CO.**

Incorporated

Homes : Farms : Estates  
Acreage

**INSURANCE**

Phone 9-0262

54 W. Main St., Ramsey

C. R. VAN DINE

**ALLENDALE AUTO  
PARTS**

New and Used Auto Parts  
Phone 1-3460

385 Franklin Avenue  
Allendale

---

Frank Berdan

W. G. Z. Critchley

**ALLENDALE REAL ESTATE & INSURANCE  
AGENCY**

89 West Allendale Avenue

INSURE THROUGH THE LOCAL AGENT

Phone 1-3388

Allendale

---

Compliments of

**MR. and MRS. CHARLES MORRIS**

---

**DURLAND & SMITH**

**EXTERIOR AND INTERIOR PAINTING**

Best of workmanship and fair prices

Phone Allendale 1-3246-M

---

## THE MEN'S CLUB

The Men's Club holds its dinner meetings on the third Thursday of each month, except during June, July and August, when club activities cease for the summer season.

The officers of the Club are:

President . . . . .	Fred W. Condle
Vice President . . . . .	Ernest Ault
Secretary . . . . .	Wilfred Paulsen
Treasurer . . . . .	Fred Herndon
Membership . . . . .	Frank Berdan, Sr.

The Men's Club was organized in 1939 with Wilfred Paulsen as President, to promote a spirit of sociability, hobbies, and comradeship among the men of our Church and our community. During the war years its activities were suspended because of the restrictions laid upon all of us, plus the call to the Armed Forces and civilian aid in the war effort.

But through this dormant period the need of the Club was not forgotten, so with the ending of hostilities, and the trek back to peace, the Club's activities were resumed in the Fall of last year, with Fred W. Condle as President.

The Club's activities center around its monthly dinner meetings, supplemented by good music, in some of which there is participation by those present, followed by some outstanding prominent speaker, who brings to his audience a message of real and common interest. At these dinner meetings at least two of the members take part, one introducing the speaker of the evening, and the other making the closing remarks.

The ladies also have their part in the preparation and serving of the dinners, but which is now going to be prepared by the men themselves, and also special recognition of the ladies in the form of the Annual Ladies' Night. At the meeting in May, which was Ladies' Night, the high-water mark of attendance and enjoyment was reached, nearly 100 being present. The regular meetings have drawn an average attendance of about 70, and the Club is hoping to raise that average to 90, which is the comfortable capacity of the hall, during the coming season. The programs planned should realize the hope.

A Bible Class has been formed, to meet each Sunday morning in our Church, and it is hoped that the men of this Club will also participate in this class.

The success of the Club since it resumed its activities has been largely due to the unselfish and untiring efforts of those who had charge of the work in hand, including Frenk Berdan, Chairman of the ticket committee, and Ed Hamilton, in charge of group singing.

The following served on the Executive Committee:

J. M. Christopher, Norman W. Kershaw, Thorlief Bernsten, John Mander, A. W. Anderson, John Mowerson, Wilfred Paulsen, Joseph H. Stehn, Harvey Beswick, Philip Trickey, Harry Bogardus, Leslie Rudolph, G. H. Quackenbush and Dave Garrabrant.



---

**SPILLING BROTHERS**  
**BUILDERS AND CONTRACTORS**  
Specializing in Kitchen Cabinets  
Phone 1-4066-J

5026-28 Hillside Avenue

Allendale

---

**ALLENDALE CLEANERS**

Ladies and Gents Tailor

Repairing and Remodeling  
Suits Made to Order

Phone 1-3284

H. RUBIN

79 Allendale Avenue  
Allendale

Compliments of the

**DELICATESSEN**

---

J. M. Christopher

Phone 1-3250

**ALLENDALE COAL & LUMBER CO.**

Lumber, Sash, Doors, Trim, Mason Materials  
Builders' and General Hardware

**COAL**

**KOPPERS COKE**

**FUEL OIL**

Park Avenue, Allendale

---

**THE GAY SHOP**

Jean Culien

Cards : Stationery : Gifts  
"The Better Kind"

120 W. Allendale Ave.

Allendale

---

**L. E. ROSSNER**

**PLUMBING AND HEATING**

Tinning and Sheet Iron Work

Myrtle Avenue

(Phone 1-3176)

Allendale

---

## HISTORY OF SCOUTING IN ALLENDALE

Scouting was first organized in Allendale in late 1916. The first Troop was organized with the Rev. Charles Woodruff as Chairman of the Troop Committee and his associates were Willard Alling, Arthur Tomalin, Harry Hartt and A. E. Atkinson. Robert A. Phar was the first Scout Master. The Troop was active in World War I, selling War Bonds and collecting waste paper.

In the early days of Scouting all Troops were directed from National Headquarters, and as the movement grew it was found that smaller directing units were needed so the county was divided up into regions and councils. Allendale was made a member of North Bergen County Council and the Troop number was changed from 1 to 59. This breaking down into smaller units helped greatly because Troops could compete with each other through organized activities conducted by the Council.

The following men have served as Scout Masters since the start of Scouting: Robert A. Phair, Harry C. Hartt, Daniel L. Dargue, Walter R. Hillman, Jonas C. Clain, George Price, Frederick L. Savage, Harry M. Lampa, Elwood T. Critchley, Arthur A. Albert, and William B. Buhlman.

Except for a very few years, Scouting in Allendale has always been sponsored by the Archer Memorial Church. During the last few years the Church has been very generous in allowing the use of Archer Hall for Scouting purposes, and Rev. Herbert A. Sawyer has given a large portion of his time to Scouting, particularly in the organization of the Cub Pack and the new Senior Scout Unit.

The highest rank in Scouting is that of Eagle Scout. The following members of Troop 59 have reached Eagle rank—Norman Farrell, David Kaplan, Charles Buchholtz, Daniel Hamilton, Robert Simpson, Bradley Dargue, Robert Roswell, John Hover, Robert Secor, Richard Davis, William McPeek, Samuel Pritchett and the Scout Master, William Buhlman.

During World War II, Troop 59 was one of the first Troops to start collecting all sorts of salvage material for war use—paper 409,405 pounds, metal 24,000 pounds, rubber 4,000 pounds, aluminum 2,000 pounds. Nineteen members of the Troop qualified for the General Eisenhower medal for collecting 1,000 pounds of paper during the months of March and April 1945. The following members of the Troop served in the armed forces: Arthur H. Albert, David Berdan, Norman Farrell, David Kaplan, Arthur Lamb, Samuel M. Phitchett, Harold W. Scott, Jr., Harry M. Lampa, James Hummer, John Breads, John Strangfeld, Edward Hamilton, Martin P. Hamilton, Ray V. Jones, Jr., Russell Jenkins, William Phair, Herbert W. Flandreau, Jr., and Robert McPeek. Since the end of the war Robert Roswell, Charles Buchholtz, Bradley Dargue and Robert Simpson have entered the service. The Troop observed its 25th Anniversary in May, 1945.

Members of the Troop Committee are: L. R. McPeek, Norman Kershaw, Roy Quackenbush, John Gasko, Harvey W. Beswick and Rev. Herbert A. Sawyer. The new leaders of the Troop are David Kaplan, Scout Master and James Hummer, Assistant Scout Master.

During 1940 a few of the younger boys in town expressed a desire to be members of a Cub Pack. Cubbing is for boys of 9 to 11 years of age. After a series of meetings with the parents of the boys the Pack was organized on May 30th, 1943 with Frederick Hasenbalg as Cub Master. After a year Harvey Beswick became Cub Master.

## HISTORY OF SCOUTING—Continued

During the past two years the Pack has graduated twelve boys into Troop 59 and during the coming year approximately sixteen boys will be graduated. The present Pack Committee is made up of John H. Tucker, Thorleif Berntsen, William Anderson, Hadley Ford, Arden Bradley, William Dunsby and Leslie Johnson. The Den Mothers are Mrs. Edwin Grossman, Mrs. Leslie Hudson, Mrs. Edwin Hall and Mrs. John H. Tucker. Members of the Boy Scout Troop are assigned to the Pack to serve as Den Chiefs and at the present the following Scouts are acting as Den Chiefs: Wayne Beswick, Roderick Morgan, Arthur Davis and James Ferenbach.

Recently a demand has risen for the formation of a Senior Scout Unit for the boys fifteen years of age to eighteen. After several meetings with Paul A. Clundt, Field Executive, the Unit Committee of Joseph H. Stehn, Chairman, Russel N. Jenkins, Frank A. Farrell, Robert W. Cunningham, James W. Secor and A. Vail Frost will serve. William B. Buhlman and Richard B. Miller are the Unit leaders. Charter members of the Unit are John Hover, Lloyd Buchholtz, Thomas Byrne, Richard Davis, Jay Landgraf, John McGowan, John Occhipinti, Robert Secor and John Schmidheini.

---

## North Jersey Paper Co., Inc.

MILL DISTRIBUTORS

SADDLE RIVER, N. J.

Packaging Materials, Janitor Items and other supplies for

Frozen Food Plants, Factories, Farmers,

Institutions and Stores

---

When you are in need of any of the merchandise or services offered by our advertisers who made this anniversary booklet possible, we would appreciate it if you would call on them.

---

## ADULT BIBLE CLASS

There have been some large and flourishing Bible Classes in the history of Archer Memorial Church but with the departure of the leaders, the classes finally ceased to meet regularly. We are again starting two Bible classes. They met for the first time on September 15. These groups are discussion groups and have different men and

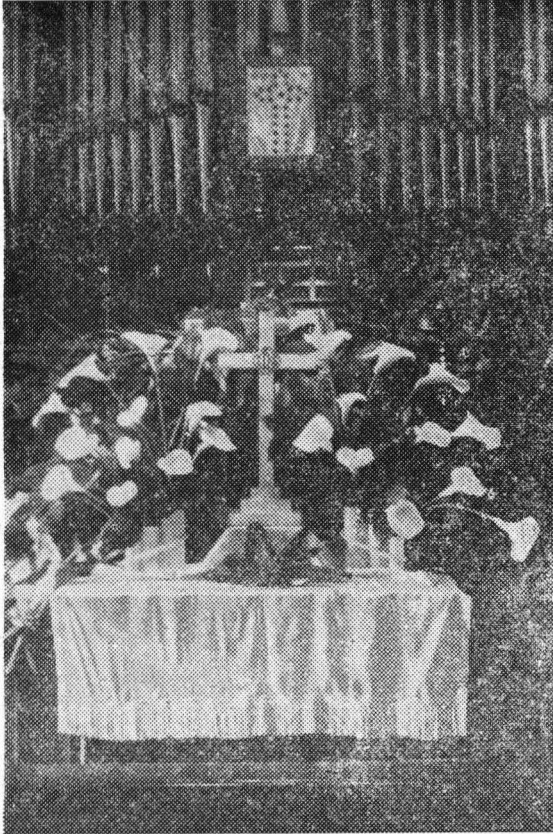

EASTER DECORATIONS  
1946

Arranged by Mrs. Frank Berdan

women as leaders each Sunday. The meetings have been quite successful so far with the men and women joining until we can reach that point where we can have two classes, one for the women and one for the men. Strange as it may seem, the men have out-numbered the women so far. These classes meet in the Church each Sunday morning at 10 a. m., and it is earnestly and prayerfully asked that you may remember the time and come out and join the helpful discussion. We know that all will be greatly benefited and inspired in this study of God's Word.

---

---

S U C C E S S  
AND  
BEST WISHES  
FOR  
YOUR  
ANNIVERSARY  
PROGRAM



A FRIEND

---

---

**R. J. CHRISTOPHER LUMBER CO.**  
**HARDWOOD LUMBER**

Compliments of  
**LEE KORNHOFF**  
**REAL ESTATE**

Phones

Allendale 1-3332      Ridgewood 6-5971

COMPLIMENTS

---

“The House for the Charming Lady”

**ARTHUR'S**

**HOUSE OF BEAUTY**

**BEAUTY CULTURE IN ALL ITS BRANCHES**

Phone Ridgewood 6-6868  
190 Franklin Avenue  
Ridgewood

RECONTOURING SALON  
SWEDISH MASSAGE  
SPOT REDUCING  
MULTIPLE OSCILLATION

---

Compliments of

**ALLENDALE BAKERY**

Expert Trimming  
Clipping

Plucking  
Bathing

**JOHN P. MURPHY**

Member Professional  
Dog Handlers' Assn.

Phone Wyckoff 4-0548  
Forest Road, Allendale

---

Candid Weddings

Commercial Photographing

**CANDID PHOTOS**

Children and Pets' Photographs Taken at Home

**THOMAS M. BELINSKY**

18 Vreeland Place      (Phone 1-3565-J)      Allendale

## OUR MEMBERSHIP ROLL

### A

Ackerman, John H.	Elm Street	Beswick, Mrs. Ilo	Park Ave.
Ackerman, Mrs. Jennie	Elm Street	Booth, Kenneth M.	W. Maple St.
Atkinson, Albert E.	Heights Road	Booth, Mrs. K. M.	W. Maple St.
Atkinson, Mrs. Lillian G.	Heights Rd.	Booth, Audrey	W. Maple St.
Atkinson, Mildred	Heights Road	Bain, Mrs. Helen E.	Hohokus, N. J.
Ackerman, Manley	Woodland Ave.	Brown, Harold D.	W. Allendale Ave.
Ackerman, Mrs. Mary E.	Woodland Ave.	Brown, Mrs. Meta E.	W. Allendale Ave.
Arlt, Ernest W.	E. Crescent Ave.	Brown, Harold	W. Allendale Ave.
Arlt, Mrs.	E. Crescent Ave.	Brown, Robert	W. Allendale Ave.
Arlt, Marilyn	E. Crescent Ave.	Belinsky, Thomas M.	Vreeland Pl.
Arnoldi, Eleanor	Hawthorne, N. J.	Belinsky, Mrs. Hazel	Vreeland Pl.
Alsdorf, Flora	Park Ave.	Buckholtz, Mrs. Evelyn	W. Maple St.
Akin, Dudev M.	Fardale, N. J.	Buckholtz, Charles	W. Maple St.
Akin, Mrs. Marion G.	Fardale, N. J.	Buckholtz, Lloyd	W. Maple St.
Akin, Richard E.	Fardale, N. J.	Brinker, Robert	Brookside Ave.
Akin, Mrs. Lucille	Fardale, N. J.	Brinker, Mrs. Helen	Brookside Ave.
Anderson, Everett E.	E. Allendale Ave.	Bavelaar, John R.	Hillside Ave.
Anderson, Mrs. Elizabeth	E. Allendale Ave.	Baarck, Peggy	Dale Ave.
Albert, Mrs. Clothilda	Dale Ave.	Biancole, Mrs. Marion	Brooklyn
Anderson, Albin	Elmwood Ave.	Boe, Mrs. Doris C.	Hillside Ave.
Anderson, Mrs. Louise F.	Elmwood Ave.		
Armitage, John	Midland Park		
Andersen, Ambarth	W. Allendale Ave.		
Andersen, Mrs. Ina	W. Allendale Ave.		
Ahrens, Arthur	Mallinson St.		
Ahrens, Mrs. Eleanor	Mallinson St.		
Anderson, Charles W.	Crescent Ave.		
Anderson, Mrs. Selma	W. Crescent Ave.		
Anderson, Charles	W. Crescent Ave.		

### C

Christopher, J. Muried	Franklin Tpk.
Christopher, Mrs. Ada	Franklin Tpk.
Christopher, Olin	Franklin Tpk.
Christopher, Mrs. Mary Eva	Franklin Tpk.
Christopher, Richard J.	Walnut St.
Christopher, Mrs. Jennie	Walnut St.
Christopher George J.	Walnut St.
Christopher, Mrs. Veronica	Walnut St.
Cook, Mrs. Muriel	Wyckoff
Craze, Mrs. Evangeline	E. Crescent Ave.
Comstock, Mrs. Eva	Ramsey
Colburn, David M.	Brookside Ave.
Colburn, Mrs. Margaret H.	Brookside Ave.
Colburn, David	Brookside Ave.
Colburn, James	Brookside Ave.
Cooper, Mrs. Clara H.	W. Crescent Ave.
Christopher, Harold	W. Crescent Ave.
Christopher, Mrs. Ann	W. Crescent Ave.
Clark, Harold	California
Clark, Mrs. Harold	California
Clark, Edward	California
Clark, Eleanor	California
Cooper, Mrs. Jean	Totowa, N. J.
Culler, Jean	W. Allendale Ave.
Cross, Mrs. Shirley	New St.
Conklin, Loretta W.	Crescent Ave.
Christian, Mrs. Helen	Park Ave.

### B

Berdan, Frank	W. Orchard St.
Berdan, Mrs. Elizabeth M.	W. Orchard St.
Berdan, Frank, Jr.	Powell Rd.
Berdan, Mrs. Mavis	Powell Rd.
Berdan, David	Dayton, Ohio
Berdan, Mrs. Doris K.	Dayton, Ohio
Burger, Mrs. Carolyn	Park Ave.
Burger, Edward, Jr.	Crescent Place
Brower, Samuel C.	Crescent Pl.
Brower, Mrs. Katherine	Crescent Pl.
Brower Edward	Crescent Pl.
Brower, William	Glen Rock
Bijou, Mrs. Matilda	Myrtle Ave.
Brenner, Mrs. Doris,	Pittsburgh, Pa.
Barrow, Sue	Ocean Grove
Bradley, Mrs. Barbara J.	Boston, Mass.
Beswick Harvey	Park Ave.

## OUR MEMBERSHIP ROLL—Continued

### F

Christian, Albertina	Park Ave.	Finlay, Robert	W. Orchard St.
Christian, Richard	Park Ave.	Forbes, Mrs. Florence	Hillside Ave.
Christian, Mrs. Jane	Ackerson Rd.	Forbes, Jean	Hillside Ave.
Cole, Mrs. Florence	W. Orchard St.	Forbes, William	Hillside Ave.
Comley, John A.	Mallinson St.	Fitzgerald, Edith	W. Allendale Ave.
Comley, Mrs. Grace	Mallinson St.	Flandreau, Judith	Dale Ave.
Crinkley, Matthew S.	Hillside Ave.	Flandreau, Herbert	Dalé Ave.
Crinkley, Mrs. Lucinda	Hillside Ave.	Forshay, Henry	E. Crescent Ave.
Chinkley, Winifred	Hillside Ave.	Forshay, Mrs. Mildred	
Creelman, J. Floyd	Elmwood Ave.		E. Crescent Ave.
Creelman, Mrs. Fay E.	Elmwood Ave.	Forshay, Everett	Ackerson Rd.
Coant, Mrs. Eleanor	Brookside Ave.	Forshay, Kenneth	Ackerson Rd.
Conklin, Jacob W.	Ramsey	Forshay, Joyce	Cottage Place
Conklin, Mrs. Flora M.	Ramsey		
Christensen, Jean	Boroline Rd.		
Christensen, Donald	Boroline Rd.		
Candle, Fred W.	Park Ave.		
Candle, Mrs. Elizabeth	Park Ave.		
Clark, Herbert	Brookside Ave.		

### G

		Gamble, Florence	Franklin Tpk.
		Giles, Fred R.	Ramsey
		Garrabrant, David	E. Crescent Ave.
		Goetschius, Mrs. Grace	
			E. Crescent Ave.
		Grossman, Alwyn	Ivers Pl.
		Grossman, Mrs. Myrtle M.	Ivers Pl.
		Gerken, Albert	Crescent Ave.
		Gerken, Mrs. Augusta	Crescent Ave.
		Gass, Edward J.	Wyckoff
		Gass, Mrs. Hazel	Wyckoff
		Gass, Mrs. Margaret	Wyckoff
		Garabedian, Vahe E.	W. Crescent Ave.
		Garabedian, Mrs. Estella	
			W. Crescent Ave.
		Garabedian, Natalie	W. Crescent Ave.
		Garabedian, Janet	W. Crescent Ave.
		Grimm, Ethel	Ramsey
		Grimm, Ruth	Ramsey
		Grimm, Evelyn	Ramsey
		Getzlaff, Richard	Maple St.

### H

		Hubbard, Mrs. Martha	
			W. Allendale Ave.
		Hubbard, Mary	W. Allendale Ave.
		Hill, Mrs. Grace	Park Ave.
		Hill, William	Park Ave.
		Hill, Robert	Brookside Ave.
		Hamilton, Edward	W. Orchard St.
		Hamilton, Mrs. Martha	
			W. Orchard St.
		Hamilton, Elizabeth	W. Orchard St.
		Hamilton, Daniel	W. Orchard St.
		Hoerschgen, Mrs. Hetty	Cottage Pl.
		Hover, Mrs. Sara D.	Park Ave.
		Hover, Richard	Park Ave.
		Hover, Grace	Park Ave.
		Hover, John	Park Ave.

### E

Earley, William	Ridgewood
Earley, Mrs. Jessie	Ridgewood
Earley, William Jr.	Park Ridge
Elschner, Barbara	Park Ave.
Ench, John R.	
Ench, Mrs. Dorothy	
Eckert, Mrs. Winona M.	W. Allendale Ave.



## OUR MEMBERSHIP ROLL—Continued

Hummer, Harrison M.			
	W. Allendale Ave.		
Hummer, James	W. Allendale Ave.		
Hover, Alice May			
Hover, Emily			
Hover, Shirley	Ramsey		
Haythorn, Raymond S.	Dale Ave.		
Haythorn, Mrs. Jennie T.	Dale Ave.		
Hamilton, Mrs. Ina M.	Elmwood Ave.		
Hamilton, Martin	Elmwood Ave.		
Harrison, Roy	W. Crescent Ave.		
Harrison, Mrs. Madeline D.			
	W. Crescent Ave.		
Harrison, Clarence	W. Crescent Ave.		
Howard, Frank	Franklin Tpk.		
Hampson, Barbara	Park Ave.		
Hall, Edwin M.	Oak St.		
Hall, Mrs. Dorstaca	Oak St.		
Hanson, Walter	Forest Rd.		
Hanson, Mrs. Walter	Forest Rd.		
Hanson, Donald	Forest Rd.		
Hall, Virginia	Brookside Ave.		
Herndon, Fred	Crescent Pl.		
Herman, Mrs. Ruth	Crescent Pl.		
<b>J</b>			
Jones, Ray V.	E. Orchard St.		
Jones Mrs. Edith F.	E. Orchard St.		
Jones Ray Jr.	E. Orchard St.		
Jones Doris	E. Orchard St.		
Jinoch, Mrs. Gladys K.	Ramsey		
Jimison, Mrs. Doris S.	Linden, N. J.		
<b>K</b>			
Krohn, Lucille	Dale Ave.		
Keivit, Mrs. Muriel	E. Crescent Ave.		
Kershaw, Norman	Dale Ave.		
Kershaw, Mrs. Eunice C.	Dale Ave.		
<b>L</b>			
Lutz, Mrs. Anna	Brookside Ave.		
Lampa, Harry	Homewood Ave.		
Lampa, Patricia	Homewood Ave.		
Lampa, Barbara	Homewood Ave.		
Lamb, James A.	Park Ave.		
Lamb, Mrs. Olive	Park Ave.		
Lamb, Arthur	Park Ave.		
Lamb, Roscoe	Park Ave.		
Lightbody, Mrs. Martha E.	Elm St.		
Lawlin, Jane	Walnut St.		
Lee, Ralph	Hillside Ave.		
Lee, Mrs. Grace	Hillside Ave.		
Lightweis, Virginia	Oak St.		
Lenox, Louise	Mallinson St.		
<b>M</b>			
Mallinson, Mrs. Mae		Elm St.	
Mallinson, Chartres		Elm St.	
Mallinson, Mrs. Myra		Elm St.	
Mallinson, Russell	W. Orchard St.		
Mohan, Arthur		Vreeland Pl.	
Mohan, Mrs. Bertha		Vreeland Pl.	
Mohan, Donald		Vreeland Pl.	
Mohan, Jessie		Vreeland Pl.	
Mohan, James		Vreeland Pl.	
Mohan, Janet		Vreeland Pl.	
Mowerson, John		Brookside Ave.	
Mowerson, Mrs. Emma J.			
		Brookside Ave.	
Mowerson, Kenneth	W. Crescent Ave.		
Moore, Ralph C.		Heights Rd.	
Moore, Mrs. Ruth K.		Heights Rd.	
Mander, John		Crescent Pl.	
Mander, Mrs. Marie M.		Crescent Pl.	
Mowerson, Mrs. Elizabeth		Wyckoff	
Mahren, Henry		Upper Saddle River	
Mahren, Mrs. Gwendolyn			
		Upper Saddle River	
Mooney, Florence		Ridgewood	
Mueller, Arthur		Homewood Ave.	
Mueller, Mrs. Marguerite			
		Homewood Ave.	
Mueller, Arthur		Homewood Ave.	
Miller, Richard B.		Dale Ave.	
Miller, Mrs. Jean		Dale Ave.	
Mohr, Donna		Elmwood Ave.	
Meres, Mrs. Betty		Hillside Ave.	
McNally, Mrs. Bertha		Franklin Tpk.	
McNally, John		Franklin Tpk.	
McNally, Robert		Franklin Tpk.	
McNally, Richard		Franklin Tpk.	
McNally, Stephen		Franklin Tpk.	
McPeek, L. R.		E. Allendale Ave.	
McPeek, Mrs. Geneva M.			
		E. Allendale Ave.	
McPeek, Robert		E. Allendale Ave.	
McPeek, William		E. Allendale Ave.	
McGill, Alexander		Glen Rock	
McGill, Mrs. Marjory		Glen Rock	
<b>N</b>			
Nimmo, Mrs. Bessie		Cottage Pl.	
Norman, Mrs. Eliza		Ivers Pl.	
Norman, Inez		Ivers Pl.	
Nelson, Mrs. Emmie H.			
		W. Allendale Ave.	
<b>O</b>			
O'Conner, Mrs. Anna		Walnut St.	
Osborne, Robert		Hillside Ave.	

## OUR MEMBERSHIP ROLL—Continued

Otto, Christian	Chestnut St.	<b>S</b>	
Otto, Christian, Jr.	Chestnut St.	Straut, Henry	Myrtle Ave.
Otto, Robert	Chestnut St.	Straut, Everett Jr.	
		Storms, Mrs. Carrie	W. Maple Ave.
		Sawyer, Mrs. Lucy V.	
<b>P</b>			E. Allendale Ave.
Phair, Robert	Franklin Tpk.	Sawyer, Herbert A. Jr.	Bethlehem, Pa.
Phair, William	Hillsdale, N. J.	Strangfeld, Edward	Hillside Ave.
Paulsen, Henry	New St.	Strangfeld, John	Hillside Ave.
Paulsen, Mrs. Elisia C.	New St.	Straussman, Mrs. Violet	New York
Paulsen, Wilfred	Franklin Tpk.	Schefers, Francis H.	W. Crescent Ave.
Paulsen, Katherine	Franklin Tpk.	Schefers, Mrs. Marion D.	
Phillips, John	New York		W. Crescent Ave.
Preston, Harold C.	Powell Rd.	Scott, Winthrop G.	Hillside Ave.
Preston, Mrs. Marion A.	Powell Rd.	Scott, Mrs. Elva	Hillside Ave.
Preston, Janice T.	Powell Rd.	Schefers, Harry	Myrtle Ave.
Potter, Mrs. Nellie	Franklin Tpk.	Schefers, Mrs. May	Myrtle Ave.
Peterson, A. E.	Charles St.	Schefers, Catherine	Myrtle Ave.
Peterson, Mrs. Mildred	Charles St.	Stenner, Harry	Fardale
Prince, Weston	Midwood Ave.	Stenner, Mrs. Ann	Fardale
Prince, Mrs. Muriel	Midwood Ave.	Stenner, John	Fardale
Porter, Mrs. Wilma J.	Midland Park	Swing, Mildred	W. Orchard St.
Peters, Mrs. Mary C.	Wortendyke	Swing, Norma	W. Orchard St.
		Swing, Bernice	W. Orchard St.
<b>Q</b>		Standing, J. M. Jr.	W. Maple St.
Quackenbush, Garry H.	Franklin Tpk.	Standing, Mrs. Paula	W. Maple St.
Quackenbush, Mrs. Jennie		Simpson, Ruth	Franklin Tpk.
	Franklin Tpk.	Steele, Robert W.	Midland Park
Quackenbush, Roy	Powell Rd.	Stehn, Joseph H.	Dale Ave.
Quackenbush, Mrs. Mildred H.		Stehn, Mrs. Florence	Dale Ave.
	Powell Rd.	Staines, Phila	Hillside Ave.
<b>R</b>			
Ryerson, Mrs. Carrie	E. Crescent Ave.	<b>T</b>	
Rudolph, Leslie A.	Myrtle Ave.	Thurston, Fred	Franklin Tpk.
Rudolph, Mrs. Caroline	Myrtle Ave.	Thurston, Mrs. Hazel	Franklin Tpk.
Roberts, Alfred W., Sr.	W. Maple St.	Thurston, Lewis	Franklin Tpk.
Roberts, Mrs. Martha	W. Maple St.	Thurston, Mrs. Jean	Franklin Tpk.
Rumsey, Walter	W. Maple St.	Tatosian, Mrs. Doris	New St.
Rumsey, Mrs. Natalie	W. Maple St.	Turner, William	Vreeland Pl.
Remail, Mrs. Alice	California	Turner, Mrs. Hazel	Vreeland Pl.
Remail, Alice	California	Turner, Nancy	Vreeland Pl.
Remail, Frank	California	Tienken, John A.	Heights Rd.
Remail, Robert	California	Tienken, Mrs. Donna	Heights Rd.
Rossner, Robert	Hillside Ave.	Tienken, Carol	Heights Rd.
Rossner, Mrs. Marjory	Hillside Ave.	Turner, Richard W.	Crescent Ave.
Roswell, Ingham		Trickey, Philip A.	
Roswell, Donald		Trickey, Mrs. Iva	
Ritter, Mrs. Viola	Woodland Ave.	Trickey, Grace	
Rodenberger, Mrs. Ida		Tice, Anna Clair	W. Crescent Ave.
	W. Allendale Ave.	Terwilliger, George	W. Maple St.
Rodenberger, Elsie	W. Allendale Ave.	Tremitiere, J. F. Jr.	Cherokee Ave.
Rodenberger, Ida	W. Allendale Ave.	Tremitiere, Mrs. Margaret	
Rossner, Mrs. Lisa S.	Brookside Ave.		Cherokee Ave.
Rossner, Paul	Ivers Pl.	Terwilliger, Mrs. Eleanor	
Rossner, Mrs. Alice	Ivers Pl.		W. Allendale Ave.
Reidda, Mrs. Mary	Park Ave.		

## OUR MEMBERSHIP ROLL—Continued

### U

Unser, Ruth	Park Ave.	Webb, Mrs. Edita	Crescent Pl.
Uhlinger, Howard	Hillside Ave.	Webb, John	Crescent Pl.
Uhlinger, Mrs. Doris E.	Hillside Ave.	Webb, Mrs. Anne M.	Crescent Pl.
		White, Mrs. Emma	New St.

### V

Vetter, Laura	W. Orchard St.	White, Nelson	New St.
Voorhis, Carl	Ramsey	Wehner, Mrs. Marion	George St.
		Weiss, Frederick W.	Chestnut St.
		Wilson, Mrs. Harriet A.	E. Crescent Ave.

### W

Winter, Herbert	Elm St.	Wells, Mrs. Julia	Park Ave.
Winter, Mrs. Edna S.	Elm St.	Wells, Bertha L.	Park Ave.
Winter, William	Maple Ave.	Williams, Charles M.	Crescent Pl.
Winter, Mrs. Dorothy	Maple St.	Williams, Mrs. Elsie	Crescent Pl.
Winter, Norman	Maple St.	Williams, James	Crescent Pl.
Winter, Ethel	Maple St.	Wilson, Joan	E. Crescent Ave.
Winters, Frank W.	Hillside Ave.	Wilson, Marilyn	E. Crescent Ave.
Winters, Mrs. Alice L.	Hillside Ave.	Winkler, Garret	
Winters, John	New St.	Winkler, Mrs. Gloria	
Winters, Mrs. Martha	New St.	Wilson, Mrs. Dorothy	Boroline Rd.
Webb, Mrs. Emily A.	Crescent Pl.	Whittaker, Mrs. Ruth	Fort Lee
Webb, Charles A.	Iroquois Ave.		
Webb, Mrs. Gretchen	Iroquois Ave.		
Webb, James E.	Crescent Pl.		
Webb, Mrs. Ida May	Crescent Pl.		
Webb, Howard	Crescent Pl.		

### Y

Young, Mrs. Ruth	Linden, N. J.
Yennie, Charles	Franklin Tpk.
Yennie, Mrs. Dorothy	Franklin Tpk.

Phone 6-0185

## Pascack Inn

RESTAURANT OF DISTINCTION

Facilities for Luncheons, Dinners and Card Parties

Large Receptions and Banquets

Al Hebler, Manager

Park Ridge, N. J.

North of R. R. Station