

Mrs. C. K. Meyer
123 Park Ave.
Allendale N.J.

Tiny Anthony Meyer

THIS

IS

ALLENDALE



Handwritten text at the top of the page is faint and illegible.

ALLENDALE

NEW JERSEY

Published by
The Allendale Chamber of Commerce

1951

A Word of Welcome

The Chamber of Commerce welcomes you to Allendale. Within the pages of this booklet will be formal information which should prove beneficial in helping you to establish yourself in our community.

The primary objective of the Chamber of Commerce is to serve this community and it is with this purpose in mind that this booklet is published

Frank A. Farrell, President

Printed
March 21, 1951

HISTORY OF ALLENDALE



ALLENDALE, a typical American suburb, has tree-lined streets, modern residences and a compact business center. Ten miles of amicitie roads facilitate local traffic links with through highways. The town's business section extends for a block on both sides of West Allendale Avenue to a large plaza in front of the railroad station. Practically the entire business area developed after a real estate boom in 1925-1929. Consequently, its stores and buildings are comparatively modern and new in appearance.

Nestling in the foothills of the Ramapo Mountains, 25 miles from New York City, about 400 feet above sea level, Allendale is noted for its beauty of scenery and healthful conditions.

The present population is about 2,431. Commuters form the majority of the working population, and there is a sprinkling of farmers, tradesmen and merchants.

The Allendale area had no local government until 1798, when it was included in Franklin Township, named for William Franklin, the last Royal Governor of New Jersey and the illegitimate son of the great Benjamin. In 1848 the Allendale locality was transferred to the jurisdiction of Ho-Ho-Kus Township, set off from Franklin. It was later included in Orvil Township, formed in 1885 from Ho-Ho-Kus and Washington Townships. It remained a part of Orvil until separate borough incorporation in 1894.

The immediate cause for the separation of Allendale from Orvil Township was a school controversy that raged throughout northern New Jersey during the years 1890-95.

Community spirit was especially strong in Allendale, largely because of the work of the Village Improvement Association, a civic body formed in 1887, whose first and only president was A. L. Zabriskie. The V.I.A. had waged a campaign for better school facilities in Allendale ever since its organization. When Waldwick won the new school and Allendale saw little chance of

getting additional funds to improve its own school district, the V.I.A. began a campaign for a separate government. Petitions for borough incorporation circulated, and the proposal was approved at the next election. By an act of the Legislature on November 10, 1894, Allendale was authorized to withdraw from Orvil Township, establish its own school district, and elect a mayor and council.

Among those active in fighting for Allendale's borough government were Peter D. Rapelje, who was elected first mayor; Charles W. Stocker, Albert L. Zabriskie, Peter Powell, William H. Mallison, John Garrison and Charles L. Parigot.

The Paterson and Ramapo Railroad, a narrow gauge line connecting with the Erie at Suffern and with the Long Dock Railroad to Jersey City at Paterson, arrived in the 1850's. The route was surveyed about 1846 by Col. William C. Allen, after whom Allendale was later named.

Compliments of APEX FURNITURE CO.	ALLENDALE CONVALESCENT HOME 668 W. Crescent Ave. Allendale, N. J. Allendale 1-3832
--	--

Tel. Allendale 1-3257

WILSON'S TAXI SERVICE

Safe - Dependable - Courteous

Serving Waldwick - Allendale - Saddle River Areas

Open 24 Hours A Day

Special Trip — School Service

118 W. Allendale Ave.
ALLENDALE, N. J.

2 Hewson Ave.
WALDWICK, N.J.

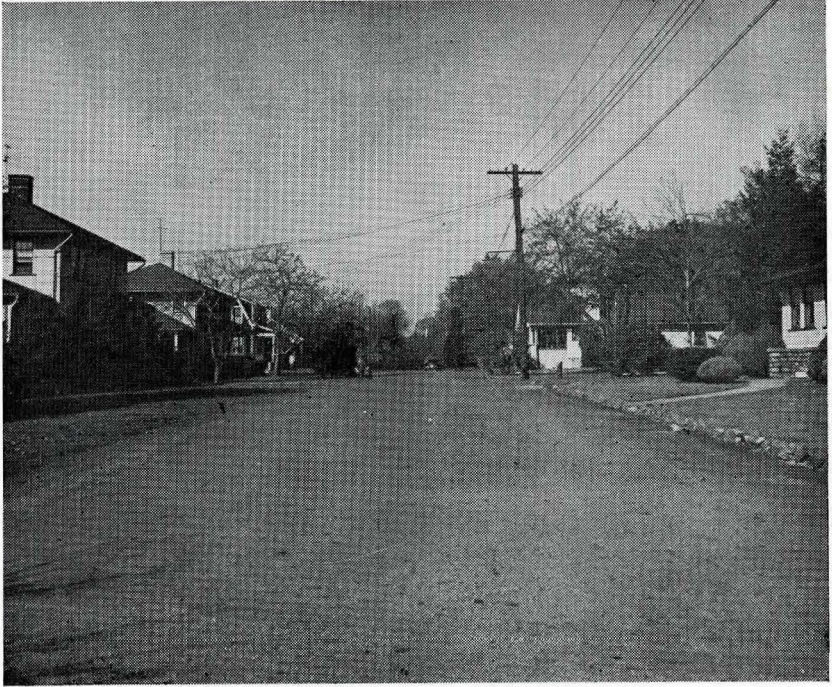

A Residential Street in Allendale

NICHOLAS CLEARY

For all your PLUMBING and HEATING problems

Phone Allendale 1-4156

“Protection is always worth the cost”

INSURE AND BE PROTECTED

S. T. VAN HOUTEN III

GENERAL INSURANCE

Office — W. Allendale and W. Crescent Aves.

Telephone Allendale 1-3872



St. Luke's Parochial School

FRED WINTERS

Clean-Screened

Pittston and D & H Anthracite

Church and Cedar Streets

Ramsey, N. J.

Allendale 1-3003

E. ANDERSEN'S MEAT MARKET

Prime Meats - Poultry - Frozen Foods - Fancy Groceries

Larsen's Baking Products

Norske Varer

Scandinavian Varieties

101 W. Allendale Ave.

Tel. Allendale 1-4217

Quality — Cleanliness — Service

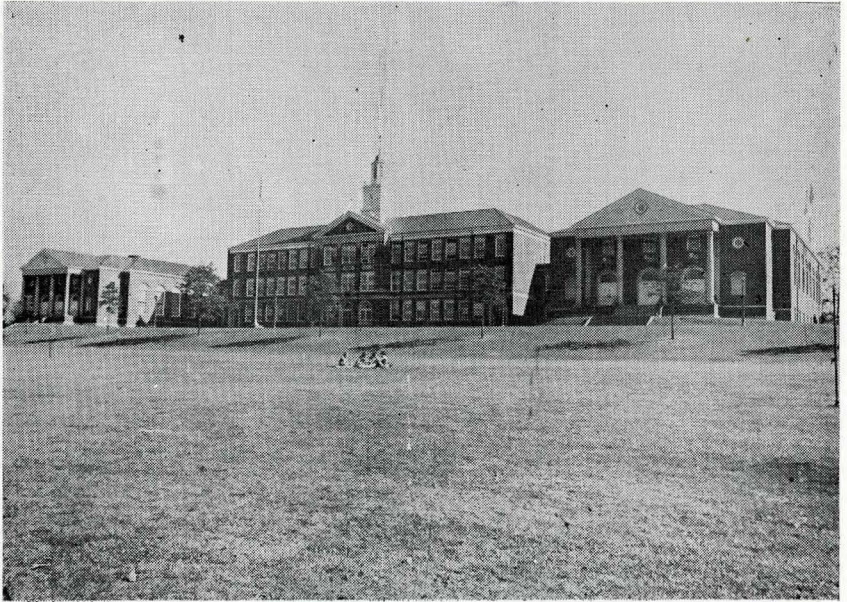

The High School for Allendale Children

CUSTOM MADE
GARMENTS

For The Distinguished Woman

By

EDNA DEXTER

of

The Country Shop

122 W. Allendale Ave.

Allendale, N. J.

Hand-Finished Luxury

At Moderate Prices

C. Althausen

DELICATESSEN

Frozen Foods - Cold Cuts

Groceries

81 W. Allendale Ave.

Phone Allendale 1-3065

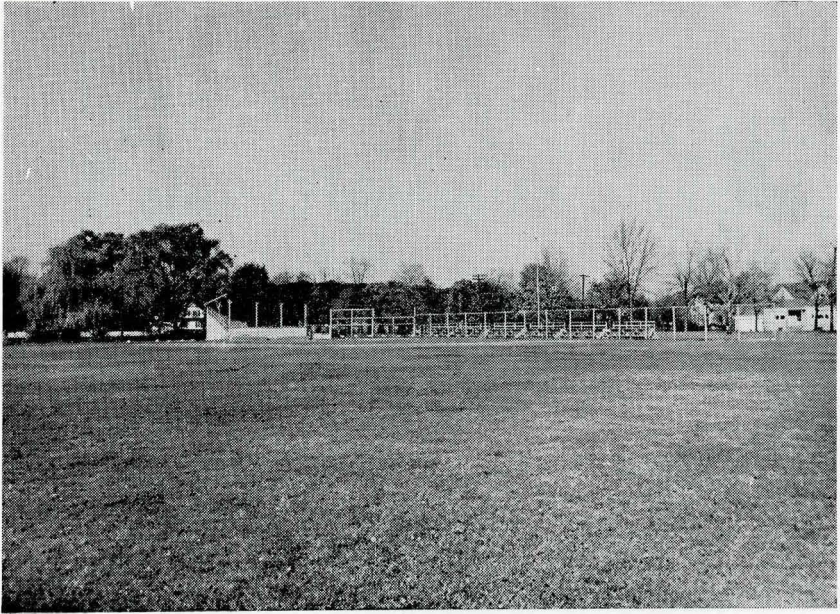

Allendale's Recreation Park

ALLENDALE SWEET SHOP

FOUNTAIN and LUNCHEONETTE

72 West Allendale Avenue

Allendale, N. J.

Telephone Allendale 1-4155

Phone Allendale 1-4034

Free Delivery

TOWNE CLEANERS

J. Dixon, Prop.

TAILORS - FURRIERS - RUG SHAMPOOING

Certified Fur Storage

101 W. Allendale Ave.

Allendale, N. J.



The Allendale Public Library

Allendale 1-3995

GRIFFITHS INSURANCE AGENCY

GENERAL INSURANCE

Ralph N. Grossmann

Evelyn J. Grossmann

86 W. Allendale Ave.

Allendale, N. J.

Gasoline - Oil - Towing Service

General Auto Repairs - Painting - Fender Work

CRESCENT AVENUE GARAGE

303 W. Crescent Ave.

at Erie underpass

Allendale, N. J.

Allendale 1-3072

GENERAL INFORMATION

Municipal Government—Mayor: Johnson L. R.
Council: Harvey, M. A.; Hanson, Mrs. Helen; Critchley, E. T.;
Cobb, H. C.; McCord, F. P.

Tax Collector—David M. Colburn, Brookside Ave.
Allendale 1-3036.

Building Inspector—Werner Baarck, Dale Ave.
Allendale 1-3493-J

Borough Clerk—C. R. Vallaro, Powel Road. Allendale 1-3342

Voting—It is necessary to register with the Borough Clerk, Allendale 1-3342. To register, one must have been a resident for one year in the State, five months in the County.

REGISTRATION: Any time during the year except during period 41 days preceding any election.

Public Library—Franklin Turnpike and West Allendale Avenue. Open Monday and Friday afternoons 2:00 to 5:00 P.M. Monday evenings 7:30 P.M. on.

Dog Licenses—May be obtained from the Borough Clerk, Allendale 1-3342. Dogs may be walked only on a leash, and must at all other times be housed or in a pen. Dog Warden, Mrs. Sidney Drexler, 50 Powel Road, Allendale 1-3410.

Burning Brush—No permit is necessary, but care should be taken to have enough men on hand to keep the fire under control at all times.

The First National Bank

ALLENDALE, N. J.

Conservative Management to Merit Your Confidence
Member Federal Deposit Insurance Corporation

CHURCHES

Archer Memorial	Methodist	11:00 A.M.
Church of the Epiphany	Episcopal	8:00 A.M. 11:00 A.M.
Guardian Angel	Catholic	7:30 A.M. 9:00 A.M.



ALLENDALE'S PUBLIC SCHOOL

SCHOOLS

Allendale Elementary School, a modern building with efficient teachers.

Excellent High Schools:

Public High School in Ramsey.

St. Luke's Catholic High School in Ho-Ho-Kus

Both only a few minutes ride from Allendale.

BOROUGH SERVICES

AMBULANCE CORPS: Meets 3rd Monday
F. A. Farrell, Captain

BOARD OF HEALTH: Meets 1st Thursday
Albin F. Anderson, President

Alwyn Grossmann, Registrar of Vital Statistics
Issues Marriage Licenses

BOARD OF EDUCATION: Meets 2nd Tuesday
Clemens W. Strangfeld, President - Alwyn Grossmann, Dis. Clerk

CIVILIAN DEFENSE: Meets 1st Monday and 3rd Thursday
Thomas Zane, Chairman

FIRE DEPARTMENT: Meets 2nd Friday, Drill Nights
1st and 3rd Friday
Robert Wilson, Chief

POLICE DEPARTMENT: Meets 2nd and 4th Tuesday
J. Forshay, Chief

EMERGENCY CALLS

POLICE — FIRE — AMBULANCE
Call Allendale 1-3012 (Mrs. Mabel Ceeley)

Compliments of

DR. PITTIS

SPILLING BROS.
526-28 Hillside Ave.
Allendale, N. J.
AL. 1-4066-J — AL. 1-3859-J

Builders & Contractors

Cabinet Makers

SERVICE CLUBS AND ORGANIZATIONS

AMERICAN LEGION	2nd and 4th Wed.
ATHLETIC ASSOCIATION	At Call
BOY SCOUTS TROOP COMMITTEE	2nd Wednesday
BOY SCOUTS	Every Monday Night
CUB SCOUTS	Last Friday
CHAMBER OF COMMERCE	3rd Tuesday
DEMOCRATIC CLUB	Notices Sent Out
GARDEN CLUB	Last Wednesday
GIRL SCOUTS DISTRICT COMMITTEE	First Tuesday
GIRL SCOUTS—BROWNIES	Every Mon. Afternoon
GIRL SCOUTS LEADERS ASSN.	
GUARDIAN ANGEL GUILD	3rd Friday
HOLIDAY OBSERVERS	1st Wednesday
LIONS CLUB	2nd and 4th Thursday
INDEPENDENT VOTERS LEAGUE	1st Thursday
MEN'S CLUB	3rd Thursday
PARENT-TEACHERS ASSN.	3rd Wednesday
REPUBLICAN CLUB	1st Tuesday
SWIMMING POOL COMMITTEE	
WOMAN'S SENIOR CLUB	2nd and 4th Thursday
WOMAN'S JUNIOR CLUB	2nd and 4th Thursday
WOMAN'S EVENING CLUB	
WAR MEMORIAL COMMITTEE	At Call

Compliments Of

Crestwood Lake

TRANSPORTATION

Trains and Buses provide transportation at frequent intervals to surrounding towns and New York City.

TRAIN SERVICE:

Erie Trains run to Jersey City at frequent intervals during the day and night, with additional trains during rush hours for commuters. There are both local and express trains. Use Ferry or Tube trains from Jersey City to New York City.

BUS SERVICE:

Public Service Buses to Paterson and all nearby towns, north and south. For further information call RI. 6-6332.

Bill's Bus Line: Through Allendale, Waldwick, Midland Park, and Ridgewood to Hawthorne. For further information call Hawthorne 7-0063.

Short Line to New York City—Bus stops at Route 17 and East Allendale Ave. For further information call Ramsey 9-1593.

TAXI SERVICE

See under Business Listing.

THE

STILES THOMAS AGENCY

Where Insurance Is A Business — Not A Sideline

Every Form of Insurance Protection

74 W. Allendale Ave.

Allendale 1-4137

Sand - Gravel - Crushed Stone - Top Soil

BULLDOZER SERVICE — FILL DIRT SPECIALISTS

Lightweis & Foreit Construction Co.

Commercial - ASPHALT PAVING - Residential

Tels. Allendale 1-3549 — Hackensack 3-0381

35 Oak Street

Allendale, N. J.

LOCAL BUSINESS DIRECTORY

AUTOMOBILE AGENCIES

Allendale Sales & ServiceAl. 1-4260
317 Franklin Turnpike
Crescent Avenue GarageAl. 1-3072
303 W. Crescent Avenue

AUTOMOBILE SERVICE

H. N. Thurston & SonsAl. 1-4260
317 Franklin Turnpike
Central GarageAl. 1-3140
Myrtle Avenue
Crescent Avenue GarageAl. 1-3072
303 W. Crescent Avenue
Knudsen's Home Service StationAl. 1-3468
W. Allendale Avenue

BAKERY

Lehmans' BakeryAl. 1-3802
87 W. Allendale Avenue

BANK

First National BankAl. 1-3014
W. Allendale Avenue

BEAUTY SHOPS

Allendale Beauty ShopAl. 1-3282 ³⁰⁴⁵
W. Allendale Avenue
Edwards Hair DresserAl. 1-3340
76 W. Allendale Avenue

THE ALLENDALE PRESS

YOUR LOCAL PRINTER

122 W. ALLENDALE AVE.

ALLENDALE, N. J.

Allendale 1-3159

Delco Oil Burners

Complete Fuel Service

ACKERMAN FUEL OIL CO.

Bulk Plant Route 17

Ramsey 9-0500

Ridgewood 6-5600

Allendale 1-3080

BAR AND GRILL

Allendale Bar & GrillAl. 1-3197
W. Allendale Avenue

CLEANERS

Towne CleanersAl. 1-4034
101 W. Allendale Avenue

COAL

Allendale Coal & Lumber Co.Al. 1-3250
Park Avenue
J. H. Ackerman & SonAl. 1-3080
Park Avenue
Fred WintersAl. 1-3003
56 Heights Road

CARPENTERS AND CONTRACTORS

Spilling BrothersAl. 1-4066-J
Hillside Avenue

CONSTRUCTION—Sand - Gravel - Asphalt

Lightwise & Foreit Const. Co.Al. 1-3549
35 Oak Street

DOCTORS AND DENTISTS

Harry M. Lampa, DentistAl. 1-3007
37 Homewood Avenue
F. X. Kanning, DoctorAl. 1-3400
W. Allendale Avenue
Leo P. Schultz, DoctorAl. 1-3920
232 Franklin Turnpike

Compliments

of

Dr. Francis X. Kanning

Compliments

of

Dr. Harry Merchant Lampa
D.D.S.

DELICATESSEN

C. Althausen Al. 1-3065
81 W. Allendale Avenue

DRESSMAKING

The Country Shop
W. Allendale Avenue

FARM EQUIPMENT

Allendale Equipment Co. Al. 1-4260
317 Franklin Turnpike

FENCES

H. E. Vanderbeck Al. 1-3822
2 E. Crescent Avenue

FLORISTS

H. O. Stenner Wy. 4-0775
Forest Road, Mahwah Township

FRUITS AND VEGETABLES

G. Wilson Al. 1-3964-J
Route 17
Spinella's Market
82 W. Allendale Avenue

FUEL OIL - OIL BURNERS

J. H. Ackerman & Son Al. 1-3080
Park Avenue

FUR STORAGE

Towne Cleaners Al. 1-4034
101 W. Allendale Avenue

H. N. THURSTON & SONS

HAND and POWER LAWN MOWERS
HOME and FARM EQUIPMENT
AUTO REPAIRS

317 FRANKLIN TURNPIKE

ALLENDALE

Allendale 1-4260

LEHMAN'S BAKERY

Herman Kraft, Prop.

WEDDING and BIRTHDAY CAKES A SPECIALTY

87 Allendale Avenue

Allendale, N. J.

Telephone Allendale 1-3802

FURNITURE REPAIR

Apex Furniture Repair ShopAl. 1-4133
W. Allendale Avenue

FURNITURE

Allied Crafts Co.Al. 1-4055
Next to Post Office

GIFT SHOP

Oakley'sAl. 1-31:10
84 W. Allendale Avenue

HARDWARE

Winter Bros.Al. 1-3331
W. Allendale Avenue

INSURANCE

The Stiles Thomas AgencyAl. 1-4137
74 W. Allendale Avenue
Griffiths AgencyAl. 1-3995
86 W. Allendale Avenue
Allendale Real Estate & Insurance AgencyAl. 1-3388
W. Allendale Avenue
S. T. Van Houten IIIAl. 1-3872
W. Allendale Ave. & W. Crescent Ave.

LAWN MARKERS and MAIL BOX SIGNS

Better Sign StudiosAl. 1-4068
W. Allendale Avenue



**M I C H E L
P A S Q U I E R**

Perfumer

NEW YORK

Offers You Ideal Gifts
For Any Occasion

OAKLEY GIFTS SHOP
Allendale, N. J.

Compliments of

Capasso & Pucillo

45 North Broad Street

Ridgewood, N. J.

RI. 6-5220

LINEN AND DRESS GOODS

Allendale Linen Shop
W. Allendale Avenue

LUMBER AND BUILDING MATERIAL

Allendale Coal & Lumber Co.Al. 1-3250
Park Avenue

MEAT MARKET

Edward Anderson's Meat MarketAl. 1-4217
101 W. Allendale Avenue

MIMEOGRAPH AND TYPING

A. D. JacksonAl. 1-4164
Powell Road

NEWSPAPERS

The Allendale PressAl. 1-3159
122 W. Allendale Avenue

NOTARY PUBLIC

Stiles ThomasAl. 1-4137
74 W. Allendale Avenue

PAINTS

Winter Bros.Al. 1-3331
W. Allendale Avenue
Allendale Coal & Lumber Co.Al. 1-3250
Park Avenue
H. N. Thurston & SonsAl. 1-4260
317 Franklin Turnpike

THE WARREN ALLABOUGH CO.

REAL ESTATE and INSURANCE

86 W. Allendale Avenue

Allendale, N. J.

Tel. Allendale 1-3900

Allendale 1-3197

M. Connelly, Prop.

THE ALLENDALE BAR & GRILL

HOME COOKED MEALS

SHUFFLEBOARD

BAGATELLE

W. Allendale Ave.

Allendale, N. J.

PERFUMES

M. PasquierAl. 1-3172
Brookside Avenue

PRINTERS

The Allendale PressAl. 1-3159
124 W. Allendale Avenue

REAL ESTATE

Allendale Real Estate & Insurance AgencyAl. 1-3388
89W. Allendale Avenue
S. T. Van HoutenAl. 1-3872
W. Allendale & W. Crescent Ave.

RESTAURANT

Wilson's RestaurantAl. 1-3257
W. Allendale Avenue

SERVICE STATIONS

Central GarageAl. 1-3140
Myrtle Avenue
Crescent Avenue Garage Al. 1-3072
303 W. Crescent Avenue
H. N. Thurston & SonsAl. 1-4260
317 Franklin Turnpike
Knudsen's Home Service StationAl. 1-3468
W. Allendale Avenue

SHOES AND SHOE REPAIRING

Tom Korovesis
W. Allendale Avenue

Compliments

of

LEO P. SCHULTZ, M.D.

Listings Wanted

ALLENDALE

Real Estate & Insurance
Agency

Frank Berdan

Norman G. Critchley

89 W. Allendale Ave.
Allendale, N. J.

Allendale 1-3388

SODA FOUNTAINS

Allendale Sweet ShopAl. 1-4155
W. Allendale Avenue

TAILORS

Towne CleanersAl. 1-4034
101 W. Allendale Avenue

TAXI

Wilson's Taxi ServiceAl. 1-3257
118 W. Allendale Avenue

TRUCKING

A. J. ChadwickWy. 4-0452
Forest Road, Mahwah Township

SIGNS AND SILK SCREENING

Better Sign StudiosAl. 1-4068
W. Allendale Avenue

SWIMMING

Crestwood ClubAl. 1-3872
W. Crescent Avenue

WOODWORKING

Allied CraftsAl. 1-4055
W. Allendale Avenue

WOMEN'S APPAREL

The Country Shop
W. Allendale Avenue

GIFTS of DISTINCTION

DELICIOUS HOME MADE CANDY

GREETING CARDS - NUTS - JEWELRY

Oakley's

84 W. Allendale Ave.

Allendale 1-3110

ZUIDEMA

CESSPOOL SERVICE

CESSPOOLS - SEPTIC TANKS - BUILT and CLEANED

FOREST ROAD

ALLENDALE, N. J.

Phone Wyckoff 4-0351