

^{7/8}Allendale Press

Vol 1 No. 31

Application for entry as second class matter is pending

Allendale, N. J. Friday, November 2, 1951

Price Five Cents

Costume Parade Very Successful Despite Weather

The Holiday Observers are to be congratulated upon the success of the Halloween Parade which brought out to the Firehouse Wednesday night a galaxy of costumed youngsters that were a credit to the ingenuity of the rising generation.

It was no easy task for the judges, Mrs. H. F. Craven, Mr. Talbot Dunn, Mrs. Lemuel Webster and Mr. and Mrs. William Quaintance, to decide the prize winners in order of merit. However after much deliberation and consultation the prizes were awarded as follows: 1. The Camel, Russell Stewart and Bill Indoe; 2. The Bat, Joan Dietert; 3. Christmas Stocking, Kenneth Caffrey; 4. Man from Mars, Danny Fox; 5. Pepper and Salt, Straut twins; 6. Scare crow, Roland Bauman; 7. Little Angel, Melody Asbury; 8. Three Tough Guys, Jack Grossmann, Steve and Terry Murray 9. St. Bernard and Monk, Marlen and Bobby Lota.

10. Bunny, Tommy Kershaw, 11. Devil and the Skelton, Billy and Barbara Illingsworth; 12. The Black Cat, Chris Moritz; 13. Hobo, Vail Frost; 14. Bumble Bee, Rita Collyer; 16. Ballet Dancer, Donald Cogan; 17. Headless Horseman, Merilat Frost; 18. Mr. and Mrs. Ghost, Jean Lisack and Gail Kort.

After the judging, refreshments were served by members of the Holiday Observers who had provided 105 dozen doughnuts and 35 gallons of cider for the occasion.

The whole affair was a very happy one and no one seemed to enjoy it more than Mayor Johnson.

A baby girl was born Tuesday night at a hospital on Long Island to Mr. and Mrs. Edward deJongh, Franklin Turnpike. The baby joins two brothers.

To Break Ground For New Archer Hall Sun.

The long awaited building project of the Archer Memorial Methodist Church will get under way on Sunday November 4th at 10:45 a.m. For the past two years funds have been raised for the enlargement and renovation of Archer Hall. The Hall is the center of the educational and social life of the Church. On Sunday it is crowded with children and recently an additional Sunday School department was formed to meet in the Church. The hall is also used by the Cub Scouts, Scout committees, Evening Woman's Club as well as the various church groups.

Ground breaking will take place at 10:45 a.m. sharp. This time was selected so that the children of the Church School and the members of the adult congregation could both attend. A service has been plan-

Candidates Seeking Local Council Posts



Leonard Baum

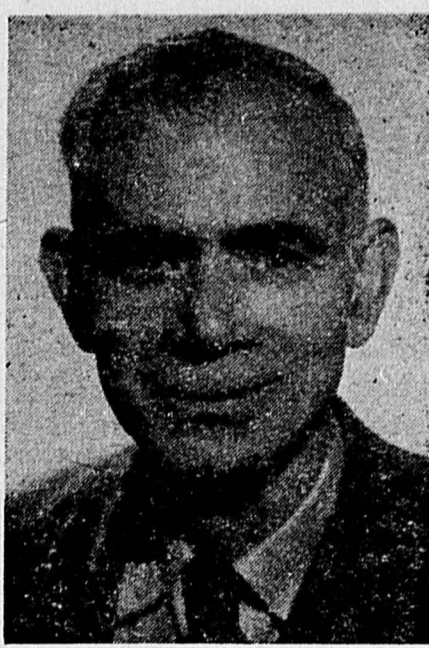

Michel Pasquier



John W. Wattles

SERVICES TODAY FOR MINNIE B. HOGELAND

Minnie Beebe Hogeland of 1013 Franklin Turnpike died suddenly of a heart attack at her home Tuesday.

Mrs. Hogeland was the daughter of the late Mr. and Mrs. Beverly D. Beebe, of Talbot County Maryland. Prior to the beginning of World War 2, she had lived for many years in Southern France. Returning to this country twelve years ago, she lived for a time in Ridgewood before moving to Allendale.

Private funeral services will be held at her late residence today at 11 a.m. with the Rev. Edwin S. Carson, Vicar of the Church of the Epiphany, officiating. Interment will be in Woodlawn Cemetery, N. Y.

SPECIAL

RENT CONTROLS NOW OFF IN BORO

The Office of Rent Stabilization announced Wednesday from Washington that as a result of actions by local governing bodies declaring a shortage of rental housing no longer exists, rent controls will end in Allendale as of November 1, 1951.



William A. Illingworth

Residents of Allendale are reminded of the election on Tuesday and of the importance of voting.

Six candidates have come forward, willing to give their time and talents in directing the affairs of the Borough. However, there are only three vacancies and you are asked to choose three candidates whom you think will best represent you around the council table.

The Allendale Republican Club are sponsoring the following candidates: Helen D. Hanson, who has served for a one year term on the council; Frank P. McCord, appointed to the Council last January; and William A. Illingworth who seeks to fill the unexpired term of Councilman Grofsick who has resigned.

The Allendale Taxpayers League solicits the voters of Allendale to elect, Leonard Baum, Michel Pasquier and John W. Wattles all of whom have contributed their services in various activities in the Borough.

Polls open on Tuesday at Thurston's Sales and Service Tpke. from 7 a.m. to 8 p.m. Show Room on Franklin Remember your apathy may elect the wrong people to the Council, so you cannot afford to stay away from the polls Tuesday. Get out the vote and may the best candidates win.

We very much regret not having obtained photos of Mrs. Hanson and Mr. McCord for reproduction in the paper.

Through some misunderstanding, the cuts did not reach our desk before we went to press.

GARDEN CLUB TO HOLD FALL SHOW

Members of the Allendale Garden Club met last Wednesday evening at the home of Mr. and Mrs. Frank McCord of East Orchard Street.

Final plans were discussed for the Fall Flower Show which will be held at the Epiphany Parish House on Saturday, November 17 from 1 to 10 p.m. and Sunday November 18 from 2 to 6 p.m.

Mr. Roy Quackenbush is general chairman of the show and the following committees were appointed: Schedules: Mrs. Wm. B. Quaintance, Mrs. T. B. Dunn and Miss Marie Quackenbush, Secretary, Mrs. Hans Loen, Children's Secretary, Mrs. Wm. Quaintance, Judges, Mrs. S. E. Staines, Properties, Mrs. Arden Bradley, Hostesses, Mrs. H. E. Ahern, Stage Display, Mr. John Doty, Staging Mrs. Arden Bradley and Mrs. J. M. Strandring, Gift Table, Mrs. P. S. Doty, Publicity, Mrs. E. R. deBeixedon.

Posters for the show were submitted by members. A popular vote was taken for the best poster and Mrs. Staines was announced the winner.

Halloween games and refreshments were enjoyed after the business meeting.

Among those present were: Mrs. H. E. Ahern, Mrs. E. R. deBeixedon, Mrs. P. S. Doty, Mr. John Doty, Mr. and Mrs. T. B. Dunn, Mrs. L. R. Johnson, Mr. and Mrs. Hans Loen, Mr. and Mrs. Michel Pasquier, Mr. and Mrs. Roy Quackenbush, Mrs. Marie Quackenbush, Mr. and Mrs. Wm. B. Quaintance, Mrs. Robert Robins, Mr. and Mrs. S. E. Staines and Mr. and Mrs. J. M. Strandring.

The 85th Anniversary Bazaar of Christ Church will be held Wednesday and Thursday, November 7 and 8.

Funeral Services Saturday For Frederick Weiss

Frederick Weiss, father of Mrs. Henry N. Thurston died at the home of his daughter Wednesday evening. He was in his 84th year. Mr. Weiss was formerly of Upper Saddle River but has spent many of his later years in Allendale and Florida. He served as mayor of Upper Saddle River for 10 years. He is survived by his daughter and his sister-in-law Mrs. Frances Muldoon, a brother, August Weiss of Momestead, Florida, two grandsons, Frederick and Lewis Thurston of Allendale, an seven great grandchildren.

Funeral services will be held Saturday morning at 10 o'clock at the Van Emburgh Mortuary Chapel, Ridgewood, with the Rev. Edwin S. Carson of the Church of the Epiphany officiating.

A masonic service will be held following the regular service. Mr. Weiss had been a member of the Fortitude Chapter of Ramsey for 42 years.

LIONS TO HOLD LADIES NIGHT

The Allendale Lions Club will hold Ladies Night on Thursday with a chicken dinner served at Pat Job's Crescent Terrace Inn at 7:30 p.m. Members are asked to bring their wives and friends. Reservations should be made not later than Monday evening with Albert Scafuro, chairman of the evening.

Paul D. O'Connor, president of the local club will introduce the speaker of the evening, Congressman William B. Widnall. It is hoped there will be a large turnout to this meeting.

Now that we have licked the problem of "Juvenile Delinquency" at Halloween, it looks as if we shall have to plan some diversion to keep the adults out of mischief.

On Wednesday night, Walter Rumsey of West Maple Avenue, missed his red station wagon. It was found in the bed of the swimming pool. We wonder how it got there!

Motorists are warned to watch for deer crossing roads. We struck a large doe on Wednesday night on the Franklin Turnpike. Slight damage to the deer who took off. Our car didn't do as well.

The Woman's Evening Club of Allendale will hold its regular meeting Wednesday evening, November 7th at Archer Memorial Hall.

The meeting will be in charge of the Creative Arts Department, Mrs. B. J. Devala Chairman, and her committee, Mrs. M. Olson, Mrs. H. W. Osborne and Mrs. A. B. Newton. The guest speaker will be from Arts & Crafts of Saddle River.

Girl Scouts Observe Founders Birthday

Girl Scout week, which honors the memory of Juliette Gordon Low, founder of the organization, whose birthday was on October 31, opened in Allendale with a Scout Vesper Service last Sunday afternoon at the War Memorial Building.

Mrs. S. E. Staines vice-chairman of the Girl Scout Committee was responsible for improvising a chance in the auditorium. A large cross, candelabra with white candles and autumn leaves were used with great effect.

Mrs. Fred S. Walter, Program chairman of the Girl Scout District Committee, and Mrs. Robert J. Thomas, chairman of the Leaders Association, planned the program which was conducted by the Senior Scouts.

The service opened with the playing of 'Onward Christian Soldiers' by Beverly Vincent as the 3 Brownie and 5 scout troops with their flag bearers and color guards marched into the building.

The opening prayer was given by Claudette Crothers, Ann Staines then announced the first hymn, 'Follow the Glenn' The Scripture Readings from Psalm 1 and 100 were read by Claudette Crothers and Paula Standing, after which the Lord's Prayer was repeated.

The choir, composed of girls from the 7th and 8th grades, sang two selections, 'The Lord is My Shepherd' and 'Faith of Our Fathers'.

The girls in the choir were Gail Cauwenberghs, Patty Cogan, Geraldine Ivany, Mary Lou Thomas and Ruth Weiner Mrs. George P. Lott Jr. had conducted the rehearsals for the choir selections.

Gail Brinker, of Senior troop 49 told the group of about 90 scouts and 60 parents how each day of this Scout week will be emphasized in Troop activities: Monday, homemaking day; Tuesday, citizenship day; Wednesday

CONTINENTAL CUSTOMS



CELEBRATIONS WERE IN ORDER for CBS' "Grand Slam," the gay, daytime musical radio show, this season, on the anniversary of its fifth year on the air. Star of the musical quiz show, Irene Beasley, plays hostess and says "thank you sponsor" to Lee Mack Marshall, Advertising Manager for the makers of Hostess Cake and Wonder Bread with a piece of delicious birthday cake. (ANS Features)

Wednesday marked the birthday of Juliette Gordon Low, founder of the Girl Scouts. During this week, which is observed as Girl Scout week, spiritual values which are the basis of Girl Scouting, will be reaffirmed.

Crescent Television-Radio SALES & SERVICE

Expert Repairs on All Electrical Appliances
Henry Bauer
556 Hillside Ave. Allendale
Or Call Allendale 1-3822-M

MATHEW SELLITTI

Juilliard Trained
Symphony and Dance Band Soloist

TRUMPET STUDIO

Beginners - Advanced
301 E. Glen Ave. Ri 6-7685-W



Get ACCIDENT INSURANCE for the duration of your TRIP

It's available for as little as 3 days or as long as 6 months, and gives continuous protection anywhere on land, sea or in the air. Rates are low. See

Phone Allendale 1-4137

Stiles Thomas Agency

74 West Allendale Avenue Allendale

Where Insurance is a Business Not a Sideline.

CENTRAL GARAGE

Machine Shop Geo. W. Megnin, Prop. Accident Repairs
Carburetor Wheel Alignment
Generator Electric and Acetylene Service
Ignition Welding and Cutting Exide Batteries
Service Firestone Tires

Phones: Day Allendale 1-3140 Night Allendale 1-3028

WE ARE EQUIPPED FOR THE BEST

SECOR'S FARMS

FRUIT AND VEGETABLE STAND
OUR OWN
Baldwins — Delicious McIntosh — Greening

APPLES

Pure Apple CIDER

OUR OWN DELICIOUS BRAND
PIE PUMPKINS

JUMBO PUMPKINS

A Size For Everyone

OPEN EVERY DAY TILL 9 P.M.

Home Made Pickles and Relishes
Also Monarch Brand Foods

Cor. LAKE ST. & ROUTE 17

—Ample Free Parking Space—

Ramsey Ramsey 9-1066
FRESH FROZEN FOODS

CRESCENT NURSERY SCHOOL

For Childrer
From 2 to 5 Years
of Age
Half Day and Full Day Sessions
Transportation Provided
Qualified Teachers Always in Attendance

For Information Write or Phone

Crescent Nursery School

94 West Crescent Ave.
R. F. D. Allendale, N. J.
Days, All. 1-4306
Evenings, Ri. 6-8278

IF YOU WANT TO BUY OR SELL
GOOD USED FURNITURE
Rugs, Glass, China, Lamps Bric-a-brac - etc.
CALL OR VISIT
THE FURNITURE MART
23 Chestnut Street Ridgewood N.J.
Telephone: Ridgewood 6-0613
"EVERYTHING FOR THE HOME"

A WISH COMES TRUE...
Only \$150
BUDGET YOUR PURCHASE

To make your dreams of diamonds come true... come to us. For as little, or as much, as you want to spend you'll find the diamond rings you've always desired here... even more beautiful, more reasonably priced than you expect.

Distributors Of Famous Watches
BENRUS — ELGIN — HAMILTON
Jules Jurgenson, Famous Since 1740
LONGINE — BULOVA

A Two Year Free Service Guarantee With Each and Every Watch Sold

The home of perfect Blue-White Diamonds
At Prices Impossible to Beat
Free Parking Behind The Store

PAUL'S JEWELRY

108 Wanaque Avenue Pompton Lakes

Open Every Evening till 9

CANDIDATES ANSWER PUBLIC

Your roving reporter in wandering around town found that many of the residents in Allendale are concerned about what is happening in the Borough and what may develop in the near future. The management of the Borough is in the hands of the Mayor and Council and some people thought it would be good to know how prospective councilmen feel about some of the problems facing the Borough.

A group of questions were posed by responsible citizens and sent to each candidate and we are pleased to print the questions and answers as they came to our desk.

Referring to the various questions asked by you of all the candidates running for councilmen at the approaching election, a discussion was held amongst the undersigned as a result of which answers are submitted:

Leonard Baum, Michel Pasquier, John E. Wattles.

Q. What do you propose to do about keeping Borough taxes from going higher?

The Taxpayers League
A. By referendum, the people of the Borough of Allendale have committed themselves to a school addition which will have to be paid for by the taxpayers. This expenditure is of sufficient proportion that it will contribute to a further sizeable increase in taxes next year; and, nothing can be done about it.

On the other hand, expenditures necessary for Local Government will be kept at a minimum consistent with following this policy for efficient government. Therefore, following this policy, it is hoped to keep taxes within reasonable limits.

Mr. Illingworth answers

A. I will make a careful analysis of all matters to come before the council, being certain that the borough will receive the maximum value for every taxpayers' dollar spent. I will aid in planning expansion of the borough with the intent of minimizing the number of schools required and preventing the necessity of an excessive sewerage system.

At the present time it is impossible for anyone to prevent taxes from going higher, as the country is in an economic condition where the tendency is toward increased expenditures of all types. Regardless of the present trend, it behooves all public officials to finecomb all current expenditures so that money is not spent unnecessarily.

The tax rate last year was held down to some extent by financing the school on a calendar year basis instead of continuing it on a fiscal year basis. This eased the pain of a much higher tax rate but the carry-over will be reflected in this coming year's tax rate. We are all aware of the increased cost of living. This in crease affects the expense of the town as well as individuals. We all want something for our money - good schools, police protection, a neat, clean, town good roads and adequate parking facilities - all this costs money. The Borough of Allendale is very fortunate to have excellent employees who are not only capable but diligent. These men are working for their living just as you and I, and they are entitled to a living wage. The equipment to help maintain the town in the condition in which you expect to see it, is another problem. Funds have not been set aside to replace the Borough's equipment, and a large sum of money must be appropriated with a resulting jump in the tax rate. I believe the Borough should set aside funds equal to the annual depreciation rate of the equipment. In this way, costly equipment could be replaced without increasing the tax rate in any one year.

Mr. McCord answers:
A. I cannot honestly say that I can see any way to keep the taxes from rising. The lion's share of the tax dollar goes to the school and the in-

creasing enrollment will necessitate a larger budget. I also look upon the following as necessities:

- A. Higher wages to full-time employees.
 - B. Laying aside funds to replace equipment. (This should have been done in the past, but wasn't).
- Aside from the above, increased labor and materials costs will run up expenditures for ordinary maintenance work.

Q. Are you in favor of sewers or storm drains in Allendale at this time, and why?

The Taxpayers League
A. This is a general question concerning the taxpayers of the Borough at large, and, therefore, it is a matter that should be resolved by referendum.

Mr. Illingworth:

A. I am not in favor of installing a sewerage system at this time. It is my belief that a critical drainage problem does not exist, however, storm drains are needed in a few locations and should be provided.

Mr. Hanson:
Due to the growth and expansion of the town the question of sewers and storm drains is rapidly becoming a major problem. When this situation finally comes to a head there will be no alternative, we will be compelled to install sewers and storm drains. However, at the present time I do not believe they are necessary.

Mr. McCord

A. I do not favor sewers at this time. The cost is too great and we will do well to wait until they are forced on us by the county.

Q. Do you favor the compulsory collection of garbage for the Borough?

The Taxpayers League
A. This also is a matter that should be decided by referendum.

Mr. Illingworth:

A. I would favor compulsory

collection of garbage by the borough providing a contract be arranged with a private scavenger that would lower the current rate without reduction of service.

Mrs. Hanson:

I am in favor of the compulsory collection of garbage for the Borough, however, I do not feel that it should be done at this time.

Mr. McCord

A. I do not favor compulsory garbage collection. To make this readily enforceable would require municipal operation or sub-contracting. Past experience indicates that most municipal operation results in poorer service.

Q. Do you favor the proposed bond issue for State Teachers Colleges?

The Taxpayers League
A. This question is presently on the ballot, and the answer will be furnished by the voters at the next General Election November 6th, 1951.

Mr. Illingworth:

A. This is a State rather than a Borough issue, hence, I do not feel the necessity of taking a public stand on the matter.

Mrs. Hanson:

This is not a local issue.

Mr. McCord

A. This is not a Borough problem. Anyone who knows me can make an informed guess as to how I shall vote, but my vote in this case is my own problem.

Q. What future plans would you favor for improving parking in the shopping area?

The Taxpayers League
A. The elected officials of the Taxpayers League during their prior terms of office while serving the Borough were responsible for the authorization of acquiring property, which has since been purchased, for this purpose. And, in the current year's Budget moneys have been appropriated to start this necessary improvement, and by the end of this year a portion of this improvement will have been accomplished and a substantial

parking area should be available for use.

Mr. Illingworth:

A. I am in complete support of a Planning Board's proposal of resurfacing and improving the area East of the Erie Railroad tracks and also behind Leff store, to permit the parking of fifty vehicles.

If future housing expansion, and the resultant increase in commuters, creates an additional parking problem, I would favor the improvement of the borough property, west of the Erie Station and in the general area of the Firehouse.

Mrs. Hanson:

A plan for adequate parking was formulated by the Planning Board and Master Plan Engineers after spending many hours discussing and looking at locations. When this plan was placed before the owners of the property in the shopping area a few of these owners failed to give their support to the Plan and it had to be dropped. However, money has been appropriated for parking facilities on the East Side of the track adjacent to the shopping area. This will be completed in the near future without any additional increase in the taxes.

Mr. McCord

A. We are at present restricted to the Plaza improvement. Attempts to obtain the cooperation of landowners in the business district have so far proved unsuccessful. Parking meters have been suggested, but my own experience in other towns seems to show that while these meters may produce some additional revenue, they do not relieve parking problems.

Speech Therapist
Graduate of Emerson College
Boston

DO YOU HAVE A
SPEECH DEFECT?
If so, call
Sherwood 2-4443
For Private Instruction

MILLER'S PHARMACY
EMERGENCY
PRESCRIPTION
24 Hour Service
Days - Wyckoff 4-0161
Nights - Wyckoff 4-1043

Antiques Sold
at Moderate Prices by
Florence L. Murphy
214 Brookside Ave. Allendale
Allendale 1-3196
Do stop in and browse around

PROMPT
TELEVISION
SERVICE & REPAIR
Call
WALT ENSOR
Wyckoff 4-0469

KNITTING
Hand knitting Sweaters socks
mittens, made to order, also
finishing and blocking. Order
now for Christmas gifts.
Ridg 6-7888.

RENT A BOX-FULL OF PROTECTION

Safeguard your valuables in a safe deposit box with us. The cost is little... the peace of mind is considerable. Come in this week.

The First National Bank
of Allendale, N. J.
Member F.D.I.C.

GARRET L. NYLAND
Real Estate Insurance
Four Wiley Square
RIDGEWOOD, N. J.
Phone Ridgewood 6-5570

WILKIE'S SERVICE STATION
Franklin Turnpike
Under New Management
Hi Test Blue Sunoco Gasoline
Dynamube - Quaker State - MacMillan Motor Oils
Kelly Springfield Tires - Sunoco Batteries
Tire and Battery Service
A to Z Lubrication Cars called for and Delivered
Open Daily Incl. Sunday Phone All 1 3857
BOB FINLAY - PROP.

ALLENDALE & VICINITY
HOUSES - LOTS - ACREAGE
At Prices You Can Afford
Listings Wanted
ALLENDALE REAL ESTATE AND INSURANCE AGENCY
89 West Allendale Avenue Allendale 1-3388

PENNY POSTAL OUT STARTING JANUARY 1

A bill to abolish the penny postcard and to raise postal rates \$117,000,000 a year was signed yesterday by President Truman.

Beginning January 1, 1952 postcards will cost two cents. The law does not change the three cent rate for ordinary first-class letters or affect existing air mail rates.

The following increases are authorized. A 10 per cent rise in second class mailing charges for newspapers and magazines effective April 1, 1952. The rate will jump another 10 per cent in 1953 and 1954 for a total increase of 30 per cent.

After June 20, 1953, an increase of one cent a piece to one and a half cents a piece for bulk mailing of third-class mail will be in effect. The increase in second and third class mail will not apply to non-profit religious, educational, scientific, philanthropic, agriculture, labor and veterans organizations.

A rise in the cost of special delivery stamps from 15 cents to 20 cents beginning January 1 will be in effect as well as increased charges for most postoffice special services such as insured and registered mail and C.O.D. deliveries.

The new rates will hardly make a nick in the postoffice deficit, which has been estimated at \$520,000,000 for the fiscal year ending June 30, 1952.

Among those attending the Horse Show in New York were Mr. and Mrs. James Kennedy of the Allendale Riding Academy. They were accompanied by Carol Thurston, Jackie Cogan and Jimmy Wilson.

PROTECTION!

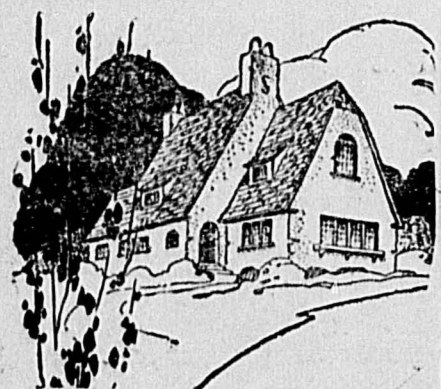

Next to Your Family, your home is your most valuable possession. Are you protected against fire, wind accident? If you are not sure why not consult us.



GRIFFITHS

Insurance Agency

Evelyn Grossmann

Ralph Grossmann

86 W. Allendale Ave.

Allendale, N. J.

Allendale 1-3995

U.N. to Issue Own Postage Stamps

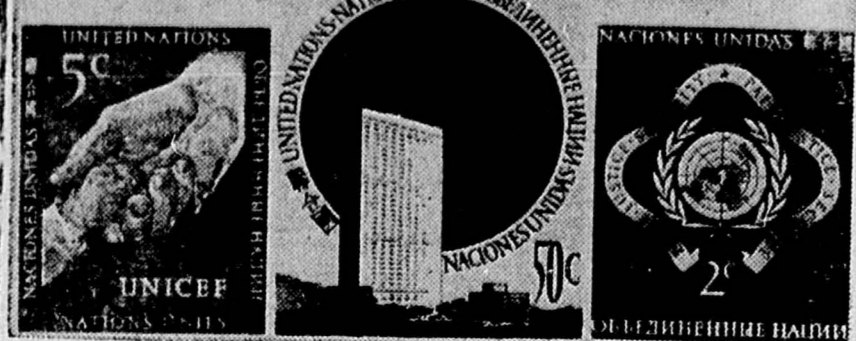

The United Nations postage stamps shown above will appear during the fall of 1951 and will be used in all mail sent from U.N. Headquarters. Under a recent agreement between U.N. and the United States, U.N. will issue its own postage stamps and will establish a United Nations Post Office to replace the U.S. Post Office now in operation at Headquarters. Ordinary stamps will be issued in 11 denominations. The airmail series will be issued in 4 denominations.

Miss Virginia Hall, a student nurse at the Flower and Fifth Avenue Hospital, New York spent Sunday at the home of her mother, Mrs. Nina Hall of Oak Street. Another Sunday guest was John R. Vagovic of Presbyterian Hospital, New York Medical Center.

The work on the Nativity Scene which will be displayed in front of Archer Memorial Church during the Christmas season is progressing favorably but additional help will be welcomed at the home of Mrs. W. R. Goetschins, 246 East Crescent Avenue on Thursday evenings from 8:15 to 10:30.

Albert B. Newton of 509 Franklin Turnpike, has been elected a member of the American Institute of Accountants, national professional society of Certified Public Accountants. He is supervisor of the operations review section of Ford International, a division of Ford Motor Company, with offices in New York City.

Newton, a graduate of Columbia University, is a member of the New York State Society of Certified Public Accountants.

SUPPORT YOUR PTA GROUP

Mince & Pumpkin Pies

Really Something Special! For the Fall Season SPECIAL 60 CENTS

Open till 6 every Sunday.

KRAFT BAKERY

87 W. Allendale Avenue Allendale, N. J.

Furs! Furs! Furs!

CLEANED AND GLAZED

Estimates on Remodeling and Alterations Given

Custom Designed Fur Coats and Jackets

TOWNE CLEANERS

101 W. Allendale Ave. Allendale, N.J. Allendale 1-4034

A MESSAGE for ALLENDALE VOTERS

NO ELECTION IS MORE IMPORTANT THAN THE ELECTION OF YOUR LOCAL GOVERNING OFFICIALS. WE URGE YOU NOT TO MISS YOUR AMERICAN PRIVILEGE OF VOTING ON NEXT TUESDAY, NOVEMBER SIXTH.

The Allendale Republican Club respectfully submits their Borough Council candidates for your consideration. We believe that you should cast your ballot for them for two reasons:

- 1. The record of the present Council — our present Council, with a Republican majority, has given Allendale its best administration in recent years.
2. The records of our candidates — The following brief biographies of the candidates shows that they are citizens of mature judgement, with broad business backgrounds, and with the best interests of Allendale at heart as evidenced by their extensive participation in civic affairs.

HELEN D. HANSON

For a three year council term; now serving on the Borough Council, having been elected for a one year term at the General Election last November. A resident of Allendale for 28 years. Served as Girl Scout leader for 5 years. Former president of Junior woman's Club and 6th District chairman of American Home Department. Was a Red Cross surgical dressing instructor and a nurses' aid at the Hackensack Hospital during the war in which her husband Bill served in the Air Force in the Pacific. Mrs. Hanson is a business woman, as well as a home maker, commuting daily to New York where she is employed as secretary to the Pres. and Treas. of the Tetley Tea Co. Her civic services include volunteer work in the Allendale Library. She and Bill reside in their home on New Street.

FRANK P. MC CORD

For a three year council term; now serving on the Borough Council, having been appointed in January to fill an unexpired term. Member and former president of Holiday Observers. Associate Member of Volunteer Fire Department. Member of Parent-Teachers Association. Employed as Research Director in the advertising firm of Cecil and Presbrey of New York City. Served three and one-half years on active duty with the U. S. Navy during the war. Held rank of Lieutenant Commander when discharged. Saw duty in both the Atlantic and Pacific areas. Mr. McCord is a graduate of Dartmouth College. He resides on East Orchard Street with his wife and two children.

WILLIAM A. ILLINGWORTH

For a one year council term; native of Rhode Island; attended Duke University and The N. Y. School of Textile Technology; entered U. S. Army as a private in 1941, discharged as major in 1945 after active duty in both European and Pacific areas; decorations Silver Star, Bronze Star and two Purple Hearts for combat wounds. Now in the Army Reserve Corps. Member of PTA, Rod and Gun Club, Allendale War Memorial Association, Allendale Board of Adjustment, and is Finance Officer, Allendale American Legion Post 204. Employed in textile industry Vice-President of Illingworth Sales Corp. Resides in his home on Hillside Avenue with his wife Mary and their two young children.

The polls will be open Tuesday, November 6th, from 7 A. M. to 8 P. M. They will again be located at Thurston's Sales & Service Show Room on Franklin Turnpike. If you require transportation to and from the polls, please telephone one of the following numbers - Allendale 1-3049 W. 3386, 3508 W. 3912, 3195; 3807.

Vote Republican in '51 - Pave the way for '52

Paid for by Allendale Republican Club.

Anderson's Massage Studio

HAS REOPENED

170 East Ridgewood Ave. Ridgewood, N. J. Ridgewood 6-6119

What we need is an American leader who is willing to promote policies of peace and comradeship with free nations and to render to our allies whole-hearted support in money and men. But we need also a leader who is interested in preserving the economic and social integrity of the United States. David Lawrence.

Allendale Taxpayers League Candidates

For Councilman FULL TERM



LEONARD BAUM

A resident of Allendale for 11 years. Mr. Baum is a power engineer. He has previously served the Community as Police Marshal for 5 years, a portion of which time as Chief Marshal, also as a member of our Ambulance Corps for 5 years, the last 2 years of which as President of the Corps. Served previously as Councilman.

For Councilman UNEXPIRED TERM



MICHEL PASQUIER

A resident of Allendale for the past 13 years. His many years of experience as a successful business man will assure us of seasoned and mature judgment in all matters pertaining to the taxpayers. Now President of the Swimming Pool Association and member of Holiday Observers.

For Councilman FULL TERM

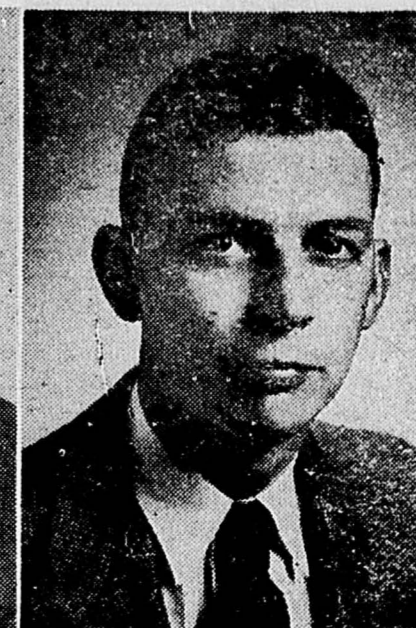

JOHN W. WATTLES

A resident of the Borough of Allendale since 1948. Served as Captain in the U.S. Army during the last war. Member of the American Legion in Allendale. Married and connected with the Gulf Oil Corporation.

All these candidates are property owners in the Borough of Allendale

The Taxpayers League (Independent Voters) solicits the votes of the people of Allendale—

Because:

- 1. The Taxpayers League represents conservative action in local civic affairs. The League believes in public improvements to the extent of our capacity to pay.
2. Taxes are now too high, and will go higher due to previous commitments the taxpayers are obligated to pay.

Our candidates are not magicians or miracle men. They will do their utmost to keep costs within reasonable limits.

In an effort to keep tax bills reasonable, public improvements will be undertaken in a most conservative manner.

Taxpayers have found out from their last tax bills that living in Allendale has become increasingly expensive. We aim to correct this condition.

Republicans, Democrats, and Independent Voters are urged to support the Taxpayers League Candidates who are sound, conservative thinkers, understanding the problems of our people.

INSTRUCTIONS FOR VOTING

Upon entering the voting booth look for the column headlined NOMINATION BY PETITION — our candidates are listed at the bottom of this column.

IMPORTANT — Our candidates are not connected or affiliated in any way with any other candidates that may be listed in the same column.

Paid for by The Allendale Taxpayers League

U.N. Aids Thailand's Health Campaign



Yaws—a crippling and disfiguring disease, mostly contracted in childhood has been for years the scourge of Thailand. In order to tackle the problem in a countrywide basis the Thai government recently called for United Nations' aid. A joint group of experts of UNICEF and the U.N. World Health Organization was rushed to Thailand to train local personnel and provide the necessary medical supplies. Here, a UNICEF/WHO Public Health Nurse leads a group of children to an open air clinic in the region of Ratchaburi.

STREETS AND CURBING FOR CRESCENT AVE.

A letter from Mrs. Robert S. Phair inquiring about sidewalks on Crescent Avenue, created quite a stir at last week's council meeting.

The council have been doing much of the preliminary work such as contacting property owners whose frontage would be affected by the installation of sidewalks. Some owners were most cooperative others had certain reservations.

In as much as Crescent Avenue is one of the town's main arteries, Mayor Johnson agreed with many of the townspeople who felt that permanent sidewalks should be put in at this time.

The Borough Attorney was instructed to draw up an ordinance covering the acquisition of land and installation of curbs and sidewalks.

Borough Engineer Beswick was retained for a fee of \$100 to survey Harding Avenue and establish a grade.

Episcopal Church OF THE EPIPHANY

Franklin Turnpike Allendale N. J. Rev. Edwin S. Carson Vicar

Sunday, November 4—Holy Communion at 8 a.m.; Matins and Sunday School with film strip on the Vestments of the Episcopal Church at 9:30 a.m.; Choral Eucharist and Sermon at 11 a.m.; Evensong and Cottage Club at 7 p.m.

Monday, November 5—The Altar Guild will hold its monthly luncheon and meeting at 1 p.m.

Mrs. Evangeline Craze and Miss Inez S. Norman, of the Allendale Faculty, on Saturday afternoon, attended the matinee performance of Oscar Hammerstein's play, 'The King and I', at the St. James Theater, New York City.

MEN WANTED

For factory work. No experience necessary. Advanced to job rate after 6 weeks. Apply at office of Ho-Ho-Kus Bleachery HO HO KUS, N. J.

Power Lawn Mowers Cooper - Reo - Toro GARDEN TRACTORS Waterbury - Simplicity FARM TRACTORS Massee - Harris D. A. PELL W. Allendale Avenue Saddle River Road Allendale 1-0767

BOB HIMMELREICH TAKES PLEASURE IN INTRODUCING

Rudolph

Chef, for 14 years, at CHANTICLER, Millburn, N. J. and the HOMESTEAD COUNTRY CLUB, Spring Lakes.

Rudolph will delight all FOOD LOVERS at

The Garden Inn

Route 17 One Quarter Mile North of Route 4 Paramus, N. J. Diamond 2-0853