Mr Johnson
BOXHOLDER. Allendale

The Allendale Press

Vol. 2 No. 28 Entered as second-class matter at the post office at Allendale, Friday October 10, 1952 Allendale, N. J. Price Five Cents

PTA TO HOLD "BACK TO SCHOOL NIGHT" OCT. 21

"Back To School Night" being held by the PTA at Allendale Public school at 8:15 p.m. Tuesday, October 21, was the chief subject under discussion at the executive meeting of the PTA held at the home of the president Mr. Robert Thomas, Crescent Ave., Monday evening.

The annual affair to be held at the school is designed to bring parents into the classrooms where they will have a chance to meet the teachers and see the program of work their children are studying. The PTA announces that there will be two half-hour class sessions so that parents with more than one child in school will have a chance to visit two classrooms.

Before the classes are open to the public there will be a general meeting of all the parents and teachers in the school auditorium where short talks by the special teachers will be heard. The PTA urges all parents of new students to take this opportunity to come and meet with the teachers and get an inside look at school life as it is today.

VIRGINA GELLER AT N.Y. SCHOOL

Virginia Geller of Schneider Road, Allendale, won an important Scholarship in a High School competition last Spring and has entered the New York-Phoenix School of Design of New York City where she is majoring in the Fashion Illustration course.

REMODELED 5 & 10 OPENS HERE TODAY

The remodeled Ben Franklin store in Allendale is scheduled to open today with the new owner, A. D. Winters, formerly of Butler, N. J. bringing to the local shoppers a fine, up to date store. New fixtures and counters are laid out in a most attractive manner. Over 8,000 items are stocked.

Mr. Winter, a buyer for Montgomery Ward for nine-years has added many items never caried in this store before.

BUSINESSMEN PLAN YULE DECORATIONS

The Christmas Committtee of the Chamber of Commerce has been announced. Mr. Elton Oakley will be chairman of the committee in charge of decorating the downtown area for the holidays.

Other members of the committee are Mr. Stiles Thomas, Mr. Archie Farrell, Mrs. Chris Althausen, Mr. Bernt Spilling, Mr. Henry Kraft, Mr. Tony Spinella and Mrs. Evelyn Grossmann.

EVENING CLUB TO START NEW CLUB

Mrs. Dorothy Mayferth Hillside Avenue is starting a merchandising club to raise money for the Woman's Evening Club. The club will draw lots once a month to select the winner. Merchandise will be handled by Brown in Newark.

LOCAL COURT HOLDS QUIET SESSION

Traffic violations were held to a minimum last month if Municipal Court records reflect driving habits in Allendale.

Only two violations were on the books at the session of Municipal Court held in the firehouse Tuesday evening. Magistrate Morris Scharf fined Gloria G. McGann, 109 Colona St., Wyckoff, $12 and $3 court costs for speeding 45 miles an hour at the intersection of Hillside and W. Crescent Avenue.

Jacob Merop, 55 E. Main St. Ramsey, was fined $10 plus $3 for speeding 50 miles and hour in a 25-mile-an hour zone. He pleaded guilty and sent in his fine by mail.

The case of Robert Morrison, 20 School St., Ramsey, and Wilbur J. Hartmann of Rutherford was dismissed with $3 court costs charged to each. Cars driven by the two complaintents collided at the intersection of E. Allendale Ave. and Franklin Turnpike last Friday. Magistrate Scharf dismissed the case because Mr. Hartmann had charged Mr. Morrison with careless driving in hopes of collecting damages. Inasmuch as the Municipal court can only handle traffic violations and is not a civil court, the case was dismissed.

NEWEST PARKING PLAZA NOW OPENS

The plaza west of the Erie Railroad station opened for commuter parking yesterday morning. Officer Frank Parenti was on hand to direct traffic in the newly finished parking area. The two islands which have been built will facilitate greater ease in parking and will provide addition-not been completed and will not be done until spring. In the meantime however, the surface has been rolled and made ready for day long parking.

The macadam surfacing has al space.

MOWERSONS GUESTS

Mr. and Mrs. Kenneth Mowerson, 90 W. Crescent Ave., had Mrs. Ray Flumerfelt of Ithaca, N. Y. as their house guest last week. Mrs. Flumerfelt formerly lived in Allendale and returned for a visit with the Mowersons and other friends in the community.

Mr. James C. Rose, 506 Ridgewood Ave., Ridgewood, noted landscape architect and teacher at Pratt Institute will have his ultra-modern home on exhibit Sunday afternoon from 11 to 5 p.m.

All contributions will go to the Village School in Ridgewood. Mrs. Brunson Williams and Mrs. Edward deJongh of the Junior Woman's Club will serve as hostesses.

A dog belonging to Mrs. J. Moriaty of 59 E. Orchard St. bite Dr. E. Fielding of Waldwick yesterday morning. The mishap occurred on the Jones property. The dog will be observed for 10 days.

FIRST HEARING HELD ON NEW ZONING

The Mayor and Council Met last night in Memorial Hall before a packed audience of tax payers anxious to present their views on the proposed zoning ordinance. The meeting was orderly, many objections were made in the form of prepared statements and at midnight the Mayor adjoined the informal public discussion. Next week the Allendale Press will give a full account of the proceedings.

A complete text of Mr. Dwyer statement to the Mayor and Council last night appears on page 6.

ROD & GUN POST 5.000 ACRES SUNDAY

John B. Schockert, president of the Allendale Rod and Gun Club never demonstrated his talent for organization to a better advantage than last Sunday when he had 119 members of the club at the hunting grounds posting over 5,000 acres of beautiful country. Chairman Vince Lavinga had the work so nicely laid out in advance that the job was done in 3 and a half hours. Members from every county were there including the club's secretary, H. D. Albert. This is the first time in 12 years Mr. Albert with his cigars and polka dot bow tie has visited the grounds and Prexy John was really surprised. (When you surprise him thats tops).

Several deer were sighted by the members and numerous rabbits were kicked up. This all points to a banner season at the clubs' grounds.

SON FOR WERNERS

Mr. and Mrs. Henry Werner, Cottage Place, announce the birth of Eric Albert, born ten minutes before midnight Tuesday, Oct. 7, at the Good Samaritan Hospital, Suffern, N. Y. Young Eric joins a brother, Roger Henry, age 4.

Anyone wondering what is going in on Crescent Avenue to run through the 16 inch pipe will be happy to know it is gas from the main pumping station.

New Resuscitator Used On Waldwick Woman

CONDUCTS HEARING

Mayor Leslie Johnson

PRESENTS VIEWS

Councilman F. Mc Cord

MRS. THOMAS ENTERAINS GUILD

Mrs. Robert Thomas, E. Crescent Ave., entertained members of the Evening Guild of the Epiphany Church at her home last Thursday. Mrs. David Cooper, Powell Road was chairman of the business meeting which included discussion and preparation for the Annual Fair to be held at the church on November 15.

The new Allendale ambulance is here and already in active use. It will be formally dedicated and on display for the public to see at an open house to be held on Sunday, October 19, at the ambulance shed by the firehouse.

The Volunteer Ambulance Corps has also procured the rescusitator which will be paid for by the Lions Club from the receipts of the benefit magic show they are staging at Allendale school Oct. 24 and 25.

Mr. Archie Farrell, knowing that need for a rescusitator might arise, went before the Lions Club and asked permission to go ahead and order the appliance.

His foresight has already proved provident because the new rescusitator was used Tuesday morning to successfully bring Mrs. Mary Hackney of 136 Prospect St., Waldwick back to life. After two hours of administering oxygen to the patient, Mrs. Hackney recovered long enough to be given the last rites by Father Andrew J. Kalafsky of St. Lukes R. C. Church in Ho-Ho-Kus. Peter Cauwenbergs and Buddy Van Houten attended the ambulance call. Officer Frank Parenti took the call and made two trips to Waldwick with additional oxygen tanks. Mrs. Hackney died later in the day at the Good Samaritan Hospital in Suffern, N. Y.

The new rescusitator is a combination rescusitator, inhalator and aspirator and may be used on two patients simultaneously. It is also mechanically equipped to warn the operator of any errors in performance. By all standards it is the finest piece of equipment obtainable and gives members of the volunteer ambulance corps every assurance that they will be able to meet emergencies with the best equipment outside of a hospital.

SHALL THE BOROUGH TAKE OVER LIBRARY

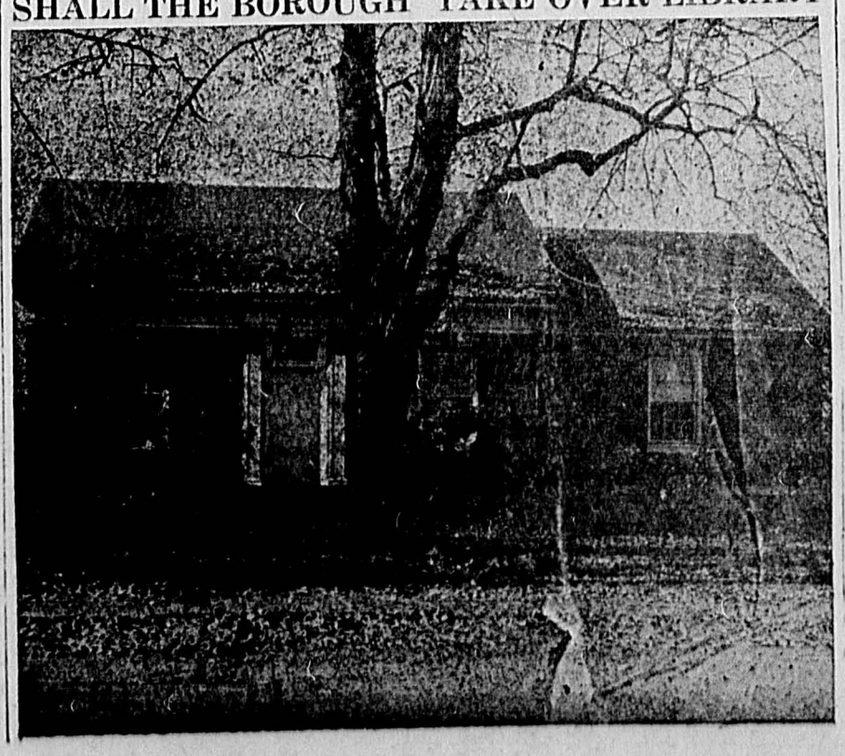

HAROLD BROWN OFF CRITICAL LIST NOW

The many friends of Harold Brown Jr. of Woodland Ave., will be very glad to know he is now off the critical list after a serious operation performed 3 weeks ago at the Veterans Hospital in the Bronx.

Harold and his parents would like to thank all his friends for the many cards and letters he is receiving while he is convalescing.

PLAZA TREE GIFT FROM BORO COUNCIL

The handsome evergreen planted in the center of the island in Station Plaza is a gift to the town from members of the Borough Council.

Councilwoman Helen Hanson is in hopes that other civic groups or private contributors, will see the need for future plantings and donate evergreens or shrubbery to help landscape the new plaza.

NEW SCHOOL DRIVE OPEN TO TRAFFIC

The new circle drive in front of Brookside School is now open for use. Parents who drive their children to school will now be able to deposit them right in front of the main entrance, and thereby eliminate their having to cross Brookside Avenue.

School authorities sent home with each student a copy of the traffic rules regulating the new drive.

Police Chief Robert Wilson expressed the hope that parents would acquaint themselves with the new regulations, and thus facilitate orderly traffic on the new drive.

The following are the rules governing the school driveway.

1. The drive may be used to deliver children to the school.
2. The drive will not be used to pick up children leaving school.
3. One-way traffic only will be permitted in the drive, from east to west.
4. The drive is not to be used for parking during the hours when children are arriving at or leaving school.
5. Students will be dismissed at the center walk.
6. Students who use bicycles must walk their bicycles to the road before mounting them. This regulation will be enforced by the Student Safety Patrol.
7. The Safety Patrol will be stationed at each end of the drive and at the front door.

"TEEN" troubles?
Stand out in your crowd . . . not awkwardly—not ill at ease; but with a sense of—
Poise — Charm — Personality
EVALYN'S
School of Charm
80 Pershing Avenue Rl. 6-7051

PAT OVERNITE GUEST OF N.Y. RESIDENT

"Pat", a handsome boxer dog who has been attached to the George Lott family on Myrtle Avenue for the past 7 months wandered away from home last Saturday afternoon.

Mr. Barry Lambert who was working on his car at the Crescent Garage at the time noticed the boxer running unattended in the Crestwood Lake area and decided the dog was lost. However, it was then 5 p.m. and Mr. Lambert had to return immediately to his home in New York City.

Rather than leave the dog, Mr. Lambert, took the boxer home with him for the night. "Pat" spent the evening very pleasantly in the New York apartment of Mr. Lambert after having enjoyed a good meat meal.

Sunday morning, bright and early, Mr. Lambert came back to Allendale, contacted the police who had been informed of the lost dog, and returned "Pat" to his home with Mr. and Mrs. Lott and their three children.

HANSONS GUESTS

An open house was held recently by Mrs. William B. Hanson (Councilwoman Helen Hanson) for her sister, Mrs. John Brown, of St. Petersburg, Fla.

Friends of Mrs. Brown, a former resident of Allendale, attended and enjoyed seeing color slides of Mrs. Brown's home in St. Petersburg and other pictures taken in Florida

The guest list included Mrs. Ulysses Savoie, Mrs. Ray Flumerfelt, Mrs. Kenneth Mowerson, Mrs. Betty Morris, Mrs. Harvey Beswick, Mrs. Ed Varick, Mrs. Ed Brower, Mrs. Norman Critchley and Mrs. Ralph Grossmann.

FIREMEN TO SELL CARD PARTY DUCATS

The Allendale Fire Department responded with both trucks Wednesday afternoon to an alarm for a brush fire on Mallinson Street. The small but threatening blaze was quickly extinguished.

As one of them pointed out, that "run" was a mere fraction of the approximately 600-odd the men expect to make in the next two weeks — on all of which they hope to find no fire whatever, except perhaps for one burning peacefully in the furnace. The reason for so many anticipated trips is the Department's 23rd Annual Card Party, Allendale's really big community social event of the year. Individual firemen have been assigned to call at every house in the Borough and they are asking that townspeople be on the lookout for them this week and next.

Tickets for the Card Party will be priced as in recent years and arrangements, in general, will be as heretofore. Several innovations are being worked out, however, all aimed at a greater pleasure for those who actually attend at the Firehouse on Friday night, October 24th.

Door-prize drawings, under a simplified speeded up system will be as fascinating and worth while as ever. Chief Wetterauw and his assistant officers have charge of that detail this year, and the Chief reports that all six men are pleased with the donations so far made.

Questions are occasionally still being raised as to the apparent over lap of the Fire Department and Lions Club affairs on the night of the 24th. Both organizations stress the fact that the two parties merely complement each other and that there is ample opportunity for everyone to enjoy both to the full.

FOR ALL YOUR PRINTING
ALLENDALE PRESS

JR. WOMEN HEAR INTERESTING TALK

Nine members of the Junior Woman's Club attended the 11th District Conference held in Lyndhurst, September 29th, and came away with first prize for attendance. Mrs. Brunson Williams, president of the local club was presented with a pair of silver candle sticks.

The Allendale representation proposed the suggestion that the state (Woman's Clubs) sponsor the Village School for Retarded Children, Ridgewod, as theih project for the year. The school, the Allendale club maintained, is dependent upon contributions to a large extent and is "certainly a worthwhile cause." Also, they said, the school is the first of its type in the state.

Mrs. Brunson Williams and Mrs. Edward deJongh originated the idea and have volunteered to speak on the subject to any club in the state that is interested in the project.

DYNAMITE KO's WATER SUPPLY

Dynamite blasting at the excavation work being done on Crescent Avenue, caused an eight inch water main to burst on W. Crescent Avenues between Myrtle Avenue and Ivers Place, last Saturday noon.

The break caused residents in the area to be out water for 6 hours while the pipe was being repaired. A contractor from Suffern, called in for explosion work, was in charge when the mishap occurred.

BERNARD de HOSSON

Services were held recently for Bernard de Hosson, son of Mrs. Bessie de Hosson of Allendale, who died after a lengthy illness. A veteran of World War I, Mr de Hosson was wounded in action while serving with the 107th Infantry regiment of New York. He also served with the Office of Strategic Services in Washington during the last war. Mr. de Hosson had been a trust officer of the New York Trust Co. He resided with his family at 251 Kingsland Terrace, South Orange.

Mr. de Hosson leaves his wife, Mrs. Fay Viedt de Hosson; a son, Lt. Bernard de Hosson of the U. S. Navy Dental Corps, and his mother. A daughter, Lois de Hosson died in 1939.

HYPNOTISM
CLASS INSTRUCTION
Anyone with average intelligence can learn this fascinating science.
DEMONSTRATIONS PERFORMED
REMOVES
Speech Disorders, Fears, Bad Habits, Smoking, Obesity Complexes, Phobias
For information call or write
Richard P. Cutting
244 Kenilworth Rd.
Ridgewood, N. J.
Rl. 6-8845 J

CHILDREN'S ART CLASSES
RIDGEWOOD ART ASSOCIATION
GLEN AVENUE BARN
Mondays 3:30-5:30
starting Oct. 6
INSTRUCTOR, BARBARA J. KES
Ridgewood 6-4675

INTRODUCING!
Our New Store To
Allendale Residents

Mention This Ad For A
FREE
long lasting Typewriter Ribbon—given with every Complete Cleaning of any make or Model Typewriter
Ridgewood Typewriter Service
12 W. RIDGEWOOD AVE.
RIDGEWOOD, N. J.
Ridge 6-4461 Ridge 6-6316

OPENING TO-DAY
FREE GIFTS FOR ALL!
Values and Savings Every Day
For Every Member of the Family
BEN FRANKLIN STORE
ALLENDALE, NEW JERSEY

HAPPY BIRTHDAY
YOU ARE CORDIALLY INVITED TO ATTEND OUR VERY FIRST ANNIVERSARY PARTY ON OCTOBER 17th
THIS WILL BE THE PREMIERE OF ALLENDALE'S OWN
LOU FALLON
ON THE HAMMOND NOVACORD
FOR YOUR ENTERTAINMENT
WE FEEL YOU, OUR FAITHFUL CUSTOMERS SHOULD SHARE WITH US ON THIS OCCASSION
TURNPIKE TAVERN
FRANKLIN TURNPIKE ALLENDALE, N. J.
ALLENDALE 1-3548

W.S.C.S. ANNOUNCE OCT. MEETING DATES

Mrs. G. H. Higby, president of the Women's Society for Christian Service of Archer Methodist Church has announced the schedule of WSC activities for the month of Oct.

Four of the afternoon circle groups met Wednesday afternoon at the homes of various members of the organization.

Circle 1, under the chairmanship of Mrs. Raymond Zane met at the home of Mrs. Dennis Clifford, 36 Elmwood. Circle 2, under the chairmanship of Mrs. E. Kenneth Burger met at the home of Mrs. A. H. Bohr Walnut Place.

Mrs. W. J. Hill's Circle 3 met at the home of Mrs. William Lutz, Brookside Avenue and Circle 4, under the chairmanship of Mrs. James E. Webb met at the home of Mrs. Fred Winters, Heights Road.

* * *

Future plans include the meeting of the Evening Circle, directed by Mrs. Thomas Mowbray, to meet at 8 p.m on Monday at Archer Hall.

Miss. Mary Hubbard, Ivers Place, will entertain Circle 5 at her home Tuesday evening. Mrs. Chester A. MacDonald is chairman of the group.

On Wednesday evening all members of the society are invited to a "Tupper Ware" plastic party which will be held at the home of Mrs. William J. Hill, Park Avenue.

* * *

A special event in the near future will be the fashion show to be staged by the Country Shop at 8:15 p.m. Wednesday, October 22. The stage setting will be arranged by Mrs. Arthur Lutton of the Art's Shop. Mrs. James Secor is in charge of arrangements.

All members of the society who wish to go to Barney's Furniture store in Paterson on Tuesday afternoon are asked to make their reservations with Mrs. Higby. Barney's offers a cash refund for a personal visit to the store and the society is making the visit to raise money for their program.

WE ARE PROUD
The Finest of ingrediests go into the baking of every item sold here that is brought oven fresh to you every day.
KRAFT'S BAKERY
87 W. Allendale Avenue
ALLENDALE, N. J.
ALLendale 1-3802
Open till 6 every Sunday.

DOLLAR FOR DOLLAR!
You only get what you pay for - the same holds true with Dancing lessons
If you want low-cost lessons fine . . . but . . . if you want your child to have the best call . . .
RIDGEWOOD 6-6446
BALLET - TAP - TUMBLING
MODERN - BALLROOM
DANCING

Fred ASTAIRE
DANCE STUDIOS
47-49 E. Ridgewood Ave. Ridgewood, N. J.

TV SHOW REPLACES HOBBIES OF GROUP

The Hobby Club which organized itself two years ago for the purpose of stimulating hobbies and handwork among the members is still a thriving organization. But the hobbies have long since been dropped in "view" of "I Love Lucy" on TV which happens to be showing when the Hobby Club meets every other Monday evening.

Mrs. Neil Dross, 64 West Allendale Ave., entertained the social group at her home, Monday evening. Those who attended were Mrs. Robert Wilson, Mrs. Harold Osborne, Mrs. Wilbur Vanderbeek, Mrs. Ed Grossman, Mrs. Ralph Grossmann, Mrs. John Webb, Mrs. Martin Wetterauw, Mrs. Charles Ritter, Mrs. Russell Stewart and Mrs. William Lightweise,

Refreshments included combination sandwiches, cake and coffee.

BLOOD BANK EXCEEDS QUOTA

The Defense Blood Pogram of the Ramapo Valley Chapter of the Red Cross was "a fine operation," reports Mrs. M. A. Kenyon of Saddle River, chairman of the blood drive.

"Everything went along smoothly," reports Mrs. Kenyon, "and we exceeded our quota by 7 pints."

The Red Cross Bloodmobile which was in Mahwah last Friday to take blood donations from persons in this area was able to process 132 pints of blood. The quota for this area was 125 pints.

Mrs. Kenyon said that 156 persons came to fulfill their pledges and out of that number 132 were accepted. This was gratifying to the Red Cross workers not only for the fine reception their drive received, but in view of the stepped up quotas as a result of recent military action in Korea, this area was able to more than meet the number of pints of blood which were asked for from this region.

The bloodmobile will return in December for all those who were unable to give their blood this time. At the Masonic Hall in Ramsey on December 3, blood donations will be received.

Allendale women who served as nurses aid's throughout the day were Mrs. W. B. Quaintance and Mrs. J. Parnell Thomas. Mrs. Frederick Kanning, who is a registered nurse, also assisted.

VICTOR E. HAVERS

Funeral services were held Friday evening at the Van Emburgh Mortuary Chapel, Ridgewood, for Victor E. Havers, 28 Hillside Avenue.

Mr. Havers died October 1, in Valley Hospital after a brief illness. He was 57 years old, and had lived in Allendale for the past two years. Previously he lived in Ramsey. He was a used car salesman.

The Rev. Dr. Arthur M. Hughes, pastor of the West Side Presbyterian Church, Ridgewood, officiated. Interment was in Valleau Cemetery on Sunday.

The only survivor is his wife, Katherine.

WOMAN'S EVE. CLUB DISCUSS LIBR. VOTE

The regular meeting of The Woman's Evening Club of Allendale was held Wednesday, October 1st, in the War Memorial building, where it has been voted to hold all future meetings this year. In the absence of the president, Mrs. T. H. Zane, vice president, presided.

A new telephone committee to make necessary calls in connection with club business was appointed: Mrs. William Illingworth, Mrs. W. E. Bartle, Mrs. Sigmund Hadel, Mrs. H. G. Kirschenbauer and Mrs. C. B. Hutchinson.

Members were asked to vote "Yes" on the town taking over the Library, which to date has been on a volunteer basis.

Mrs. A. E. Ostertag, Creative Arts Chairman announced a water color class by Mrs. H. F. (Abbe Rose) Craven, to start January 12th, alternate Monday nights, if enough people are interested. Those who are, should contact either Mrs. Ostertag or Mrs. Craven as soon as possible.

The meeting was then turned over to Mrs. U. Savoye, Chairman American Home Department, who introduced the guest speakers, Mr. and Mrs. Walter Demnead, of the Handicrafters Shop in Saddle River. An interesting and instructive demonstration followed of many "decorator's items", particularly silk screen painting.

Refreshments were served by Mrs. H. C. Cobb and her committee.

The next meeting will be held November 5th, with the Creative Arts Department in charge.

DAVE COLBURN JR.
Carpenter - Builder - Jobber
Your Business Is our Pleasure
For Estimates Call
ALLendale 1-3504-M

Power Lawn Mowers
Reo Cooper Moto Mower
Briggs & Stratton Jacobsen
Sharpening, Service Sales
Simplicity No. 1 Garden Tractor
D. A. Pell Saddle River 1-0767

Visit the VFW Model Gift Home
It May Be YOURS!
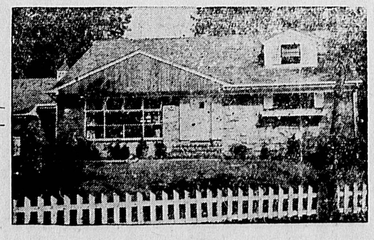
FREE PUBLIC INSPECTION
OPEN DAILY 2 P.M. - 10 p.m.
TO BE AWARDED AT
VFW BERGEN COUNTY HOME SHOW
TEANECK ARMORY NOVEMMBER 1st - 8th inc.
Located on the S. E. corner of Palisades and Euclid Avenues
Palisades, N. J.
Just ½ Mile North of Palisades Amusement Park
Free Parking Directly Opposite Model Home—Curtesy of Dairy Queen
SEE IT TODAY - DON'T DELAY - IT MAY BE YOURS
Furnished by Ronald Furniture Co., Teaneck
Built by Falla Constnuction Co., Hackensack

An Heirloom of The Future

Yes, Pictures of our children taken today will be priceless treasures of tomorrow. —
Call AL. 1-4684-J Today
Pictures by Appointment only.
These pictures will be taken in the comfort of your own home. In only a few minutes your living room will be a modern studio.
SPECIAL
Our get acquainted offer will give you 1 3½" x 5" in color free with your first order.
The Lee Studios
87 W. Maple St. Allendale

TROOP 149

Monday we elected officers. All of the girls are working on badges. Mrs. Webster will have a group on Thursday for Star Badges. Mrs. L. Polt will help the girls with their Cyclist Badge. Others are working on their Leather Craft and Out-Door Cooking Badges.

Mr. Robert Cilla of Cherokee is teaching tennis to seven girls from our troop on Mrs. Foster's court on Saturday morning. We have welcomed two new girls, Beverly Wilson and Phyllis Rehill into our troop.

After playing a game our meeting was dismissed.—Judy Anderson, reporter.

TROOP 51

We had a very pleasant meeting at Geraldine Ivany's house October 6th.

Many of the girls want to take the Traveler Badge so we discussed a place to hike to, but we have not come to a decission yet. We finished our pot holders we started last week. They are one of the things we found that we needed when we were on the overninght camp-out.

No meeting will be held next week because of Columbus Day but the following week there will be a meeting. — Nancy Bouton, reporter.

BROWNIE TROOP 90

This week we met at Archer Hall and we made Parachutes out of paper napkins. Then we said the Brownie Promise and were excused. — Katherine Kwasnicki, reporter.

BROWNIE TROOP 130

This week we met at Mrs. Fowlers house. We played the game called Fruit Basket.

Then we went for a hike in the woods to get leaves and berries for a winter bouquet. When we came back we had an apple, had the wishing circle and went home. — Peggy Rossner, reporter.

SURPRISE PARTY FOR MRS. F. KOSTER

Mrs. Fred Koster 759 Franklin Turnpike was given a surprise birthday party, October 2, by Mrs. Gene Webb, 799 Franklin Turnpike. Mrs. Koster received many memorable gifts and enjoyed the company of Mrs. Garrie Quackenbush, Mrs. Wilfred Paulsen, Mrs. Ralph Grossmann and Gayle Webb, age 3.

CLASSIFIED ADS BRING RESULTS

WORK WANTED
Carpentry & Painting
Call evenings only
RI. 6-4644

CARLOCK STUDIO
Formal Portraits
Wedding Candids
Photographic Supplies
Ramsey, N. J. 115 E. Main St.
Ramsey 9-0102

We are happy to announce the appointment of
JOSEPHINE LOTT
to our New Vocal Dept.
For Information Call
von Bartheld
School of Music
Ridgewood & Prospect St., Ridgewood
Ridgewood 6-0348

GOING TO
PAINT?
You Can't Buy
A Better Paint
Than PITTSBURG
See Your Local Dealer
Full complete line of Garden Tools - Sprayers - Garden Hose
ALLENDALE EQUIPMENT CO.
Franklin Turnpike
Allendale, N. J.

OPEN BOWLING
Mon - Tues. Thru and Friday 7 P. M. to 9 P. M.
Saturday 2 P. M. to Closing
Sunday 2 P.M. to 9 P. M.
LADIES LEAGUE NOW FORMING
CALL WYCKOFF 4-0606
Wyckoff Bowling Lanes
Neal Hayunga, Prop.
291 FRANKLIN AVE. WYCKOFF, N. J.

Add beauty to your rooms!
Beautiful new fall fabrics are being shown in our showroom now.
Custom UPHOLSTERING
Art's Shop
West Allendale Avenue Allendale
Allendale 1-3417

Church News and Sacred Stories

CHURCH OF THE EPIPHANY

EPISCOPAL
REV. BAYARD HANCOCK
VICAR
Franklin Turnpike
Allendale

Sunday, Oct. 12th: 8 a. m. Holy Communion, the Rev. E. S. Carson celebrant; 9:30 Sunday School; 11 a.m. Morning Prayer and Sermon by the Vicar; Sermon title: 'Eucharistic Living'; 7:30 Young People's Fellowship.

Beginning this week the choir will hold its regular weekly rehearsal on Wednesday evening at 8 p.m. instead of Thursday evening.

Those persons having Pence Cans are reminded that the Cans are now being called in. Arrangements were made to collect them and to issue new ones at each of the services next Sunday morning.

The first of the classes in the History, Doctrine and worship of the Protestant Episcopal Church will be held this week. The adults will meet in the Parish Hall at 8 p. m. Tuesday evening and the children will meet at 4:30 p. m. Friday afternon, also in the Parish Hall. These classes are designed to prepare baptized persons to receive the Sacrament of Confirmation. However, they are open to all who wish to attend.

The Epiphany Guild will hold a Sewing Meeting this Wednesday in the Parish Hall beginning at 10 a.m. At that time the members will work on a variety of items to be sold at the Parish Fair, Saturday, Nov. 15th. The Sewing Meeting will be followed by the regular monthly meeting of the Epiphany Guild at 2 p.m. Wednesday afternoon. This meeting will also take place in the Parish Hall.

ARCHER MEMORIAL METHODIST CHURCH

METHODIST
REV. H. W. GOODRICH
MINISTER
Franklin Turnpike
Allendale

Sunday Oct 12, 9:45 Sunday School. 11 a.m. Divine Worship, "Family Pew Sunday," all families of the Church are urged to attend in a body and sit in a family pew. Infant Baptism will be administered. The Junior and Chancel Choirs will sing. The minister will preach on "And They Brought Little Children Unto Him."

Children's Hour at the Hall during the morning worship. Parents may leave small children while they attend Church services.

7:30 p.m. Youth Fellowship at the Hall.

Friday 10th, 3:30 p.m Junior Choir at Church. 8 p.m Chancel Choir at Church.

On Sunday last the following members were welcomed into the fellowship of the Archer Memorial Church, Mrs. Clifton A. Parkhill who was a former resident of Huntsville ,Texas, and a member of the First Baptist Church of that town, Mr. and Mrs. Martin Wetterau and Mrs. Martin Wetterauw transfer from the Redeemer Evangelical Lutheran Church of Ramsey. Mr. and Mrs. A. Corey came by letter of transfer from the Prospect St. Reformed Church of Passaic, and Mrs. Mildred Dejongh who was formerly associated with the First Presbyterian Church of Far Rockaway. An adult membership class is being formed and additional members will be received and the next communion service. The Minister, Rev. Harry W. Goodrich would be happy to interview any persons who wish to associate with Archer Church.

ZION LUTHERAN CHURCH

LUTHERAN
"The Community Church"
WILLIAM F. BEHRENS
MINISTER
Gurnea W. Perine
ORGANIST AND CHOIR DIRECTOR
East Allendale Avenue
Saddle River

October 12—8:30 a.m. Morning Worship, 9:45 a.m. Sunday School (kindergarten through High School) 11 a. m. Chief Service. 11 a. m. Child Care and Sunday School for pre kindergarten children.

During the two weeks absence of Rev. Behrens, Mr. John H. Wagner Jr. will supply the pulpit and the Rev. Edward B. Buller, D.D. will take care of emergency calls for a pastor. Dr. Buller is pastor of Good Shepherd Church, Pearl River.

M. S. CRINKLEY, JR.
Vacuum Contractor
Cellars Vacuumed
Boilers Vacuumed
Pipes Recovered
Boilers Painted
Boilers Resealed and Recovered
Chimney's Cleaned
CALL ALLENDALE 1-3850

BUILDING FUND OF
Archer Memorial Methodist Church
Help Us Reach Our Goal
$1500 GOAL
$350. received
WATCH IT GROW
Send your pledges in to
EDWIN M. HALL, Chairman, Allendale

Donald H. Speer
TEACHER OF SINGING
Studio:
83 Ravine Ave., Wyckoff, N. J. RIdgewood 6-0149

Hazel Hubbard's
Red Barn Studio
School of The Dance
Classes Now Starting
*Tap *Ballet *Toe
* ACROBATIC
* TUMBLING
* BALLROOM
Registration Started
WYCKOFF 4-0903
315 Franklin Ave., Wyckoff, N. J.

MILLER'S PHARMACY
EMERGENCY PRESCRIPTION
Days — Wyckoff 4-0161
24 Hour Service
Nights — Wyckoff 4-1043

DIRK DE VRIES.....
GARDEN CENTER
Specializing In Plantings For The Home

75 GODWIN AVENUE MIDLAND PARK, N.J. RIDGEWOOD 6-2803
Bird Baths - Garden Hose and Sprinklers
Picnic Supplies - Barbecue Sets
Insecticides - Potted Roses - Grass Seed
Soil Conditioners - Sprayers - Power Sprayers
Garden Tools - Quality Nursery Stock
OPEN DAILY — CLOSED SUNDAY

THE ALLENDALE PRESS
James E. Martin, Publisher
Mrs. Keith Spalding, Associate Editor Allendale 1-5083
Published Every Friday at 124 West Allendale Avenue
Allendale, New Jersey
Entered as Second Class Matter in the Post Office at Allendale, N. J.
ADVERTISING RATES ON REQUEST
All news items and advertising matter should be in this office by 3 P. M. Wednesday
PHONE - ALLENDALE 1-3159
Subscription Price $2 Per Year

Your Support Needed By Lions Club

After years of fund raisings, the Allendale Ambulance Corps took possession of their shiny new ambulance this week. To many it is the result of many years of labor and represents a sound investment of the residents of the communities served by the corps. The people of Allendale can feel real proud of the Corps and the men that do the work.

Combining many new features, the ambulance has a rescuscitator that will be a welcomed addition to the life-saving equipment. Not being too well versed in the purposes of the new equipment we understand it to be a combination of oxygen inhalator and resuscitator. The former ambulance did not have this dual purpose equipment and there were times when it was needed. Now we have it and the men that man the ambulance feel they have everything for any emergency. We may not know how it works but we do know from personal experience how the men work and if they say they needed the appliance that's good enough for us.

When the corps held their fund raising campaign earlier this year we asked you folks for $3,000. The Corps wanted $2,500. Slightly over the latter figure was raised and the local Lions Club undertook the job of raising the additional funds needed to put this life saving equipment on the new ambulance. Rather than wait for the money to come and then order the appliance, the Corps placed the order and have the machine and now the Lions must hold up their share of the job. Thats where we all can help and to do this is pretty simple. Just buy the tickets for the magic and hypntism show to be presented at the Allendale School on October 24 and 25. Tickets are nominally priced and can be secured from any member of the club. If you don't know one, come in here or phone us we have enough for everyone. All the money raised will be turned over to the Corps and we feel sure the necessary amount will be raised. Remember the date, October 24 and 25. If you can't go, buy the tickets anyway. The cause is a most worthy one.

Allendale Sales & Service
Phone ALlendale 1-4260
H. N. Thurston and Sons, Inc.
"YOUR LOCAL
CHRYSLER & PLYMOUTH
DEALER"
317 Franklin Turnpike Allendale, N. J.
OPEN MONDAY AND THURSDAY EVENINGS
7 To 9

Star-Lites

MOVIES, MIKES and TELEVISION TALK
by INEZ GERHARD—ANS Features

"THE DOCTOR," a new television series on NBC Sundays at Ten P. M., EST, may unintentionally straighten out difficulties for some of its wide audience as well as for the characters in the half-hour dramatic sketches. For the doctor deals not in medical cures but treats, with humanity and understanding, the basic human problems that beset all of us. The sketches, ranging from comedy to tragedy, have been written by top TV writers, and cast with excellent actors. Warner Anderson, who plays the doctor, is a veteran of both stage and screen.

• • •

IRENE BEASLEY carried her dream house around in her mind for a long time before she found it in the rolling hills near Ardsley, New York—not too far from the CBS studio where she emcees her "Grand Slam" radio program every weekday morning. The house, Windsong, is more than 200 years old, and is filled with historical associations; Revolutionary War skirmishes went on all around it. In town Irene may be a glamorous figure of the radio world; at Windsong, she totes wood for the fireplaces, polishes antiques, lives the life of a countrywoman who loves her home.

LOWELL THOMAS has returned to the air (CBS, Monday through Friday, evenings) for his twenty-third consecutive year of newscasting, after a vacation that certainly does not deserve the name. He covered both the Republican and Democratic conventions, which involved far more activity than merely sitting in the convention hall and watching what was happening. Now he looks forward to covering the approaching campaign for his audience. He feels this Presidential campaign is the most interesting one he has analyzed and commented upon during his many years of broadcasting.

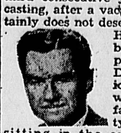

• • • •

AMERICAN industrial history has been made even by a harmonica; the Cavalcade of America chose that story for one of the first of its new series of broadcasts dramatizing our country's development. It is a story of Finn Magnus, who worked in a factory when he first came here. He worked his way to the top, then turned to manufacturing harmonicas, an industry on which Germany had had a monopoly, and built up a successful business of his own. Robert Cummings was heard as Magnus. Cavalcade is heard on NBC, Tuesdays at 8:00 P.M., EST.

School Notes

SECOND GRADE
MRS. TWICHELL

Our class is studying insects. We brought insects to school. Patricia Thurston brought a Praying Mantis; Bob Ebersbach brought a Walking Stick; Mike Faegley a grasshopper and ants; Karen Offringa, a grsshopper; Susie Thurston and Sally Ahrens brought a Daddy-long legs; Barbara Yauch and Diane Tremetier brought crickets; Suzanne De Block, Eugene Stetler and Skipper Kelly brought caterpillars, Bobby Black brought brought a caterpillar and a cricket. Jack Cursen brought a moth; Shirley Pytlak, ants and Kathleen a cacoon. Eugene also brought some yellow jackets in a jar.

We have 17 red, white and blue spellers in our class. These are children who have had perfect spelling for three weeks in a row.

Every Friday afternoon we have story hour. At this time we read stories to each other. Suzanne De Block and Diane Tremetier have been elected chairmen for this hour.

Every Monday we choose Good Helpers for the week.

We have seen two fine movies. One was "Playground Safety" the other "Rhythm is Everwhere."

SIXTH GRADE
MR. ODO

The sixth grade wishes to welcome two new pupils who are new to us this year. Gail Berlin and Walter Hanham are the new additions. Our total is now thirty-three.

Due to the delay in supplies, we have had to double up on some books and all those involved are cooperating nicely.

Our work in our subjects is progressing nicely. A lot of us realize how much we forgot during the summer vacation and we must review many things. Soon we will take in an assembly program celebrating Columbus Day. We are planning the program now.

HOME ECONOMICS
MRS. AUSTIN

Girls of the Home Economics Department find themselves in he mids of many projects at in the midst of many projects at the end of the first month of school.

Fifth and Sixth Grade girls have completed attractive and serviceable pin cushions, which will be used in clothing class during the following three years. Neatness and organization has been emphasized as essential requirements for good work in all phases of Home Economics work. These girls spend one period per week in this department.

The Seventh grade girls have begun projects in winter materials, making appropriate garments for school wear, chiefly, weskits, skirts, jumpers and blouses. As the girls make these garments they learn the fundamentals in clothing construction, such as structure of cloth, commercial patterns, altering patterns, making of darts, pleats, seams, etc., fitting, placing zippers, waistbands and facings.

Eighth grade girls are studying foods the first half of the year. The unit during Sept. has been canning and preserving. They have prepared peach-conserve, grape jelly, tomato cocktail, tomato juice and cold pack peaches. Materials for the grap grape jelly, tomato cocktail, tomato juice and cold pack peaches. Materials for the jelly were supplied by the cafeteria and the jelly will be used for the school lunches in the cafeteria. The other canned foods will be used in the foods class throughout the coming year.

SCOTCHLITE
MAIL BOX SIGNS
Lawn Markers
BETTER SIGN STUDIO
Allendale 1-4068

The Hansen House
Delicious Food Served In A Delightful Atmosphere
SMORGASBORD
Open weekdays from 5 p.m.
Sundays — Holidays from 1 p.m.
Closed Mondays
Except Holidays
COCKTAIL LOUNGE
Oak. 8-5891 Oakland Ave.
U. S. Highway 202
Oakland, N. J.

EPIPHANY CHURCH START CLASSES

The first of the adult classes in the History, Doctrine and worship of the Protestant Episcopal Church met in the Parish Hall of the Church of the Epiphany Tuesday evening at 8 p.m. These sessions will be held every Tuesday evening through the week of December 1st, A special series of classes will be held for young students in the Parish Hall on Friday afternoons at 4:30 p.m.

The primary purpose of these classes is to prepare those attending to receive the Sacrament of Confirmation which is the means by which baptized persons become Communicant members of the Episcopal Church and receive the sevenfold gift of the Holy Spirit through the laying on of hands. According to the Episcopal Church Confirmation completes the process which is begun at Baptism.

These classes are also designed as a refresher course for those already confirmed and as a means of learning more about the Episcopal Church for those who desire such information. The classes are open to all who wish to attend, whether or not they desire to be confirmed.

"Griddlegreaser" was six feet tall, exceedingly thin, with long hair falling about his neck. He acted as lay preacher as well as blacksmith for the community.

SAVE $50.00
By Installing Your Own
Wall Tile
Personal Instruction
Guaranteed & Bonded
Open Thurs. to 9 P. M.
U. S. STEEL TILE CO.
334 Main St. Paterson
MU. 4-5532

Travel Healths Highway - Drink Franklin Lake Dairy Milk
Call WYckoff 4-0400 WEstwood 5-2109

Mr. Duyer's Statement

The following protest was presented to the Mayor and Council at the meeting held last night in Memorial Hall. It was drafted by Attorney Michael A. Dwyer, Ridgewod attorney, who represents "numerous taxpayers," (as signed) who are in opposition to the proposed zoning ordinance.

The text follows:

The following is a brief summary of objections to the final passage of the proposed ordinance, after consulting with many property owners of the Borough.

1. The Zoning Ordinance fails to make an provision or specify as to road, curb and sidewalk requirements.

2. There is no need for the triple "A" zone requiring a minimum of 40,000 square feet. When you thke this area and consider the amount if improvements, such as water, storm drains, sidewalks and curbs, the cost would be prohibitive, and the minimum price per lot would be at least $6,000.00 which is far beyond the means of the average middle class family, and in effect make the property unmarketable and prevents the property being used for its most desirable use. Taking these aforementioned factors into consideration, plus the estimate of reliable builders for a frame house with a minimum square foot area of 1400 feet, the cost would run approximately $34,000.00 to $40,000.00. Hence, it is the consensus of opinion of many taxpayers that the Triple "A" zone should be eliminated, and in substitution therefor requirements for the Double "A", to wit 120' x 150' be used for this zone. In that way it would make it possible for the average middle class family to locate in Allendale.

It is further recommended that the Double "A" zone as outlined on the Zoning Map, be changed to provide 100' frontage by 150', deep, instead of the 100' x 100' as outlined in the Ordinance.

3. Careful consideration should be given to the advisability of carring out the provisions of Zone "B". The 75' x 100' lot for a one family unit seems suitable. However, where four families are involved, assuming they use the same sanitary facilities, the question must be considered whether the 19,500 foot requirements would be sufficient. However, this is a matter which should be determined after consultation with the Board of Health.

4. We further recommend that on page 2, Article 4, subdivision 405 — "Yards", the words "or right of way" should be added after the word "street". This is important by reason of the fact that there are streets in Allendale which are not public streets. To mention a few permit me to quote as follows: Mecker Ave., Ackerson Road, Klaska Lane, some of which have houses erected on them facing said lanes, and those holding vacant land would unnecessarily harmed unless such provision is incorporated in Section 405.

An examination of the Zoning Map discloses that the neighborhood commercial zoning districts referred to under Article 12 are not outlined on the zoning map, but leaves the same dependent upon application to the Board of Adjustment, which is effect is contrary to law and represents Government by men who may be subject to whim or caprice of the Planning Board members existing at that time, and could very readily lead to spot zoning. It is our opinion that the lack of enumeration of the area involved would make this portion of the Ordinance invalid. If we are to have neighborhood commercial districts the same should be set forth with some degree of accuracy on the zoning map in order to enable prospective applicants to determin in advance their legal rights thereunder as the purpose of the Zoning Ordinance is to inform the property owner the use he can lawfully make of his property. To do otherwise leaves the same arbitrarily up to Board in power at the time.

5. Under Article 13, entitled "Central Business Zone District" there is a provision or limitation of 20 horsepower machinery. Consideration should be given as to whether this should not be limited to say 5 or 10 horsepower, excepting those necessary for heating lighting, air conditioning or refrigeration.

6. Under Article 14, "Industrial Zone District", it is the consensus of opinion that the industrial zone should be continued along the railroad line on both sides for an additional width of approximately 300 feet to the Borough Line. An examination of the proposed Zoning Map shows that the portion outlined along the railroad, behind Myrtle Avenue and east of West Crescent Avenue, is approximately 125 feet deep and because of the requirements of set-backs and other conditions contained in the proposed Ordinance, a property owner could not place a suitable industrial building on it.

7. There should be a provision for heavy industry and we recommend that the present heavy industry zone shown on the present Zoning Map, be included on a new proposed map, otherwise the property located therein would become a nonconforming use, which is unnecessary.

In conclusion, careful restudy of the zoning areas for business and commercial use should be taken into consideration in the proposed zoning map, as there are many businesses under the reclassification as proposed, which would be classified under "Residential Areas", in spite of the fact that these businesses have been long established and the they would unnecessarily become non-conforming uses, and subject to impediments as a result of the same.

Respectfully submitted,
MICHAEL A. DWYER
Attorney for numerous taxpayers

LEGAL NOTICE

STATEMENT REQUIRED BY THE ACT OF AUGUST 24, 1912, AS AMENDED BY THE ACTS OF MARCH 3, 1933, AND JULY 2, 1946 (Title 39, United States Code, Section 233) SHOWING THE OWNERSHIP, MANAGEMENT AND CIRCULATION OF THE ALLENDALE PRESS, PUBLISHED WEEKLY AT ALLENDALE, NEW JERSEY, FOR SEPTEMBER 31, 1952

1. The names and addresses of the publisher, editor, managing editor and business manager are:

Publisher, James E. Martin, Allendale, N. J.

Editor, James E. Martin, Allendale, N. J.

2. The owner is:

James E. Martin, Allendale, N. J.

Stockholders — None

3. The known bondholders, mortgagees, and other security holders owning or holding 1 per cent or more of total amount of bonds, mortgages, or other securities are: (If there are none, so state): None

4. Paragraphs 2 and 3 include, in cases where the stockholder or security holder appears upon the books of the company as trustee or in any other fiduciary relation, the name of the person or corporation for whom such trustee is acting; also the statements in the two paragraphs show the affiant's full knowledge and belief as to the circumstances and conditions under which stockholders and security holders who do not appear upon the books of the company as trustees, hold stock and securities in a capacity other than that of a bona fide owner.

5. The average number of copies of each issue of this publication sold or distributed through the mails or otherwise to paid subscribers during the 12 months preceding the date shown above was: 506

JAMES E. MARTIN
Publisher

Sworn to and subscribed before me this 1st day of October 1952.

STILES THOMAS
Notary Public

My commission expires June 13, 1955.

JR. WOMEN TO AID VILLAGE SCHOOL

Mrs. Jerome Merquelin, one of the founders of the Village School for the Handicapped, Ridgewood told members of the Junior Woman's Club at their monthly meeting yesterday of the work the school is doing in helping handicapped and retarded children.

Mrs. James Freeman, Powell Road, was hostess to the organization which welcomed nine new members.

New members introduced were Messers Mary Bayles, Marilyn Coburn, Alice Cela, Elemeta Davis, Iris Hines, Pauline Kaplan, Marge Lucas, Florence Parmerter and Phyllis Hancock.

During the business meeting plans for the Apple Festival (and Square Dance) to be held November 8, were discussed.

The Straut twins, Richard and Ronald, got finessed out of their double birthday party this year. They were both sick in bed with colds on September 30th and had to be content with a quiet family celebration.

LEONARD BAUM
Plumbing and Heating
489 Hillside Ave. Allendale
ALLENDALE 1-3258

Sympathetic Service
Rendered with Dignity
J. H. OLTHIUS
Funeral Home
159 Godwin Avenue
Midland Park Ridg 6-1061

FREEZER SUPPLIES
Qt & Pt Thermorex Containers
Qt. & Pt. Freezer Kits
Qt. & Pt. Polyethyene Box Liners
Permacel Packaging Tape
Freezer Paper
ALSO
Glass Jars - Jar Rubbers
Wax Pressure and Cold Pac Canners
WINTER BROTHERS
Allendale Avenue
Allendale 1-3331

ALMGREN
FUNERAL HOME
formerly
JOHN VERMEULEN
FUNERAL HOME
336 Broadway Paterson, N. J.
Call LA 3-3800

Fall Fashion Notes
Small hats are the style for this year — Let us cut your hair in the flattering newest styles —

Marie en Rose Beauty Salon
Formerly Associated with Paul of Ridgewood
80 West Allendale Avenue, Allendale
ALLENDALE 1-5065

BE CAREFUL!
Correct faulty brakes and other safety features on your car NOW!

WILKIE'S
SERVICE STATION
FRANKLIN TURNPIKE
ALLENDALE 1-3857
BOB FINLAY, Prop.

ALLENDALE BAR & GRILL
Allendale Ave. Allendale
Allendale 1-3197

PHOTOGRAPHY by
Richard Butler Turner
Portraits - Weddings - Candids - Commercial
224 Grescent Ave. Wy. 4-0860 Wyckoff, N. J.

PAINTING & DECORATING
EXTERIOR - INTERIOR
Only Quality Materials Used
Free Estimate
CLETUS POLK
ALLNDALE 1-4699-W

FALL'S HARVEST!
JUST COMING IN
FALL APPLES
The nip of frost makes these delicious flavors taste tingling
CONCORD GRAPES
IDEAL FOR CANNING, TABLE, JUICE
TABLE SQUASH
SECOR'S FARMS
AMPLE FREE PARKING SPACE AVAILABLE
Cor. LAKE ST. & ROUTE 17
"Only the very best of the best sold here"
RAMSEY, N. J. Ramsey 9 - 1066

Dear Sir:

At the regular Council meeting of Sept. 11th, while the chief executive was on vacation, the opposition to the proposed zoning were able to discuss with the Council members the proposal that the reading and publication of the new Zoning Ordinance be withheld until interested property owners had an opportunity to discuss their problems with the Council members. The local Planning Board had ignored similar requests and its was believed the next proper step was to reasonably assume the Council would grant them this courtesy.

The meeting was orderly, without rancor and a resolution was unaminously approved by all Council members present, the reading and printing of the new proposed ordinance be withheld until a public meeting could be arranged. The Property owners would then be granted the priviliges of a round table discussion of their problems and an opportunity to offer their recommendations. The opposition further requested the Council to call in the Planning Board to sit as observers during the discussion and this also was approved, everyone went home happy, satisfied at last we were to be granted a fair hearing.

At the next Council meeting of Sept 25th, after his Honor the Mayor returned from vacation, we find tha atmosphere changed. The Mayor decided in fairness to all citizens of the Boro, the Ordinance should be read and printed so all could be familiar with its contents. The Council members split, some stuck to their original intent of a public discussion before printing the Ordinance in order to save the expense of reprinting should any changes be made in the original Ordinance. A hassel developed but his Honor took the reins in his hands and proceeded to reverse the original Council resolution by a 3 to 2 vote.

The Mayor was asked if any public meeting would be held permitting the opposition to discuss the present recommendations, his answer while couched in a jocular vein was enlightening. The chief Executive of your community stated as far as he was concerned everyone would have an opportunity to be heard and he didn't care if they spoke on tht subject of "How to grow onions in Bermuda". Quite funny Mayor yet on a straight from the shoulder analysis you spelled out the doom of the opposition. You publicly served notice on all, that your mind is alread made up, nothing we present shall have any bearing upon your ultimate decision and you intend to sit back, permit us to talk until we are blue in the face, then go ahead and pass the Ordinance without revision. This Mr. Mayor is not a new angle, we of ther opposition have recognized this fact for a considerable length of time. This stubborn attitude has been assumed all during the Planning Board meetings and the so called fair Public hearings of the Planning Board. You are a member of that Board, in truth the present Master Plan and subsequent zoning was sired by you, its your baby, you and the Chairman of the Planning Board are responsible for its present viciousness. True you acquired some help along the way from others who permitted their common sense to be overwhelmed with the Grandeur of the Utopian dream you and the paid hirelings of the Planning Board presented.

It didn't require too much grey matter to realize we would not be proven a fair opportunity to be heard by the Planning Board, thus our request over the heads of said Board and before the Council. There without your overshadowing influence, we were able to acquire a fair hearing and arrive at a satisfactory arrangement for publicly discussing our grievances and to present our recommendations.

At the next Council meeting, with you in the chair, we were astounded to find the subject reopened, the Council reverse themselves, thank goodness at least two members were forthright enough to stand on their own feet and register their objections to this unorthodox procedure. You Mr. Mayor blithly eulogized, the only fair way was to first read and publish the proposed new zoning ordinance so everyone could be familiar with its contents. A very neat maneuver, the reading and publishing constituted first reading as required by Municipal Law. Changes can only be made in the Ordinance after First reading by reprinting at an additional cost of $222.15 for each time its changed, what a lever you now have to use on the Council members should they be convinced changes in the Ordinance are in order, too much expense council memberss so lets pass it as is and save the community money.

George M. Wilson

VFW HOME OPEN FOR INSPECTION

The owner of the VFW 1952 Model Home will also be a member of the New Jersey Audubon Society as the result of a recent visit to the Fort Lee dwelling made b the Society's president, Mrs. Betty Carnes, of Tenafly.

Mrs. Carnes was escorted through the five room dwelling and its finished basement by "Mrs. America" who is honorary hostess at the model home Saturday and Sunday afternoons.

The model home, located at the corner of Euclid and Palisade Avenues, on a direct line between Palisades Park and the George Washington Bridge is open daily from 2 to 10 p.m. Proceeds of the model home exhibit and the Bergen County Home Show in November will go toward the Community Services and Veterans Aid programs of the Bergen County Council, VFW. The model home, with all its furnishings, and including the Audubon membership will be the grand award on the final night of the Home Show, November 8.

NEW FIGURES FOR CHURCH DISPLAY

The one hump dromedary camel, a common domestic animal of Arabia, is the type being used as a model by the Methodist Youth Fellowship for their wise men group for Christmas display outside the main entrance to the church.

Mrs. Abbe Rose Craven, instructor for the Methodist Young People reported that the first coat of paper mache is being applied over the chicken wire and wood frame of the camel. After many coats of paper mache are applied the young people hope to have a tough durable animal which will withstand the rigors of the Christmas Holiday winter weather.

SAVE UP TO 40 %
DREAM KITCHENS AT BUDGET PRICES
CONSULT OUR KITCHEN PLANNING EXPERT AND SAVE!

Single units or complete kitchens. Factory made hardwood cabinets with baked enamel finish for less than the price of unfinished. Formica or porcelain tops. Installation optional.
NO DOWN PAYMENT — 3 YRS. TO PAY
SPECIALS

(Complete Cabinet, Sink Faucets)	reg.	now
66" Double Sink	$160.00	124.50
54" Sink	115.00	89.50
42" Sink	98.00	76.00
42" Sink & Tub	124.00	97.50

CUSTOM MADE FORMICA SINK & CABINET TOPS FOR OUR CABINETS OR YOURS.
VISIT OUR SHOWROOM OR HAVE OUR REPRESENTATIVE CALL
CUSTOM TILE WORK
(Open Thurs. to 9 p.m.)
U. S. STEEL TILE CO.
334 Main Street, Paterson MU. 4-5532

STILL 5c

While the cost of newsprint has gone up for us as much as any other publisher we hope to continue to bring you all the news of Allendale at the same price.

If it's news of Allendale you want, we publish week after week more news of your community than **ALL** the other papers circulated in this area **COMBINED** . We respectfuly bring this coverage to the attention of advertisers for their consideration.

Our statement of circulation is published in this week's Allendale Press.

THE ALLENDALE PRESS

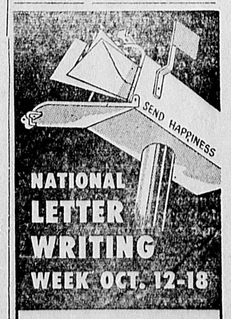

For fine stationery come to your
Rexall DRUG STORE

WALDWICK PHARMACY
William E. Ward Ph. G.
FREE DELIVERY
Prospect St. Waldwick
ALLENDALE 1-4036

Pen Points

By

REE QUACKENBUSH

Hi Neighbor,

This is an election year and it's up to you, as a voter, to keep your ears, as well as your eyes open. Television is going to trip up the rhetorical goldwash boys.

We who watched the Democratic Convention saw and heard Mr. Stevenson state he was going to back the Roosevelt and Truman policies right down the line. On Oct. 4, 1952, we heard Stevenson say, "I don't believe America will entrust its future to the masters of a house devided against itself on foreign policy.

Now let's look at the U. N. record, Mr. Stevenson. Maybe your house contains the masters that are divided on foreign policy, or could it be that they have no policy at all? I quote from Edward R. Stettinius's address on Feb. 22, 1945, at the plenary session of the Inter-American Conference on problems of war and peace. He refers to the Crimea Conference, the Soviet Union, Great Britian and the United States. 'The three powers thus pledged joint action to uphold the right proclaimed in the Atlantic Charter of all peoples to choose the form of government under which they will live and the restoration of soverign rights and self-government to those who have ben forcibly deprived of them by aggressor nations."

Sept. 21, 1952—seven years later—the Soviet Union cast five more votes in the United Nations security council. All votes prevented applicant states from becoming members of the U. N. Those kept out of the U. N. were Japan, Libya and three semi independent states of French Indo-China.

Russia wants a package of the month club for the U. N. . . her five satellite states. May I ask if the U. N. is a success in peace through Russia's dictates? You criticize Mr. Eisenhower for using the word 'aim' yet the U.N. supplements operate under the cover of "War and Peace Aims."

Let's look to your party's foreign policy, Mr. Stevenson. Look back under the U. N. supplement No. 6, Mr. Roosevelt's report to Congress on the Yalta meeting, March 1, not always have its way 100 1945. "The United States will per cent nor will Russia, or Great Britian." Let's give Mr. Rosevelt credit. He was right about the United States and Great Britian.

Mr. Truman, in his message to Congress, April 16, 1945, says, "I am depending on you to destroy greedy tyrants with plans of world domination, we cannot cintinue in successive generations to sacrifice our finest youth." Truman said he depended on Congress, yet, it was during Russia's good will tours that he screamed "red herring" at Congress, the representatives of "we the people," when they brought any treasonous Communist to light.

Let's look at Washington, Feb. 18, 1944: Soviet Russia in her ruthless peace terms flung at Finland, without consultation with her United Nations partners as pledged in the Moscow Conference and the Atlantic Charter. Senator Renyolds (a Democrat), chairman of the Senate Military Affairs Committee, summed it up "Before the war is over, all of Europe will be under the Soviet domination—regardless of the fine statements contained in the meeting of United Natios. What Russia is demading of Finland is what she will ask of every country she conquers and make no mistake about it".

Senator Wheeler (a Democrat) declared, "The U. S. can-

MORE on Gal 6

not and should not agree to Russia setting up a puppet government in Finland, if we are going to live up to the Atlantic Charter." Could these Democrats have been right and other Democrats wrong? Whose house has been divided on foreign policy for more than 10 years?

Mr. Stevenson says, "When I practiced law, we looked for jokers in a contract." It's still not too late to look for your jokers in the contracts. Mr. Stevenson. Wit will not cover up the contracts Joe Stalin has made, and Joe Public isn't going to be the Joker while television brings the facts into our homes. . . . 'till Friday

INCORPORATED
C. C. VAN EMBURGH
MORTICIANS
Phone
Ridgewood 6-0345
MORTUARY CHAPEL
AND OFFICE
Cor Ridgewood & Maple Av

W. R. HOEBEE
Painting and Decorating
Albert Road Allendale
Allendale 1-3805
ESTIMATES GIVEN

MASSAGE
Relax comfortably on our regulation table for Swedish or medical massage treatments in the privacy of your home or at our office.
FRED and HELEN
MYERS
Ridgewood 6-7799
Evenings and Sunday
Appointments for your Convenience

RUSTIC FENCES
Fences Made to Your
Specification
Post and Rail, Picket and
Woven Wood
Also Gates of Distinction
H. E. VANDERBECK
2 E. Crescent Av., Al. 1-3812
If No Answer, All. 1-4345-J

A. L. SLACK
Prescription Optician
67 WARD ST.
Paterson Ar. 4-1044
Hrs. 9 to 6 Eve. by Appoint.

the Better Box Lunch

VARIATIONS IN LUNCH BOX MENUS is an every-morning challenge for wise mothers who know that "something different" in the box makes for better appetites at school. With this in mind, you doubtless dream up variations in cookies, in fresh fruit and crisp vegetable items, and of course in sandwich fillings—but what about the sandwich bread itself? True, you can buy variety in bread, too, but the homemade kind will be a choice and welcome change.

For example, as a whole-grain cereal, Grape-Nuts turns out a homemade bread that's tops in nourishment as well as taste-appeal. Spread it with a filling such as cream cheese, pack it off to school with a youngster who's going to be hungry as all get-out by noon, and be assured that he'll have the best in solid sandwich satisfaction! With school well under way, reach for the Grape-Nuts all decked out in its brand-new package and try your hand at baking a quick bread, and with a menu like the one below—the Better Box Lunch will be well on its way to noontime success!

Cream Cheese on Grape-Nuts Bread*
Carrot Sticks Apple
Peanut Cookies
Milk

GRAPE-NUTS BREAD*

1 cup Grape-Nuts	3¾ cups sifted flour
2 cups sour milk	4 teaspoons double-acting baking powder
1 egg, unbeaten	1 teaspoon soda
¾ cup sugar	1½ teaspoons salt
3 tablespoons melted shortening	

Combine Grape-Nuts and sour milk and let stand 15 minutes. Beat egg and sugar together thoroughly, then add to Grape-Nuts mixture. Add shortening and mix well.

Sift together flour, baking powder, soda, and salt. Add to Grape-Nuts mixture and beat until batter is smooth. (This will be a very stiff batter.)

Turn into two greased 8x4x3-inch loaf pans. Let stand 45 minutes. Then bake in moderate oven (350° F.) 1 hour, or until done.

CLASSIFIED

15 cents a line — 5 words to a line. Minimum charge

50 cents —lower rate on time orders.

FOR SALE

PACHYSANDRA
The ideal ground covering plant. Cheap - large plants pulled from residents yard. Call Ridge 6-3786.

Combination Coal, and Gas Stove, white, table top, good for cooking and heating $25. Also Kitchen sink with swinging faucet, home made cabinet and linoleum top. $10. Ri. 6-1701.

BUY YOUR
Formica and Chrome
KITCHEN SETS
Direct from Manufacturer
As Low as $49.00 A Set
SENATOR CHROME
FURNITURE CO.
981 Main St. Paterson, N. J.
MULBERRY 4-7289

BOATS FOR SALE

14 Ft. Outboard mtoroboat, motor and trailer fully equipped. Used one season. Allendale 1-5084 M. 1xch

HELP WANTED FEMALE

MOTHERS' HELPER
Woman from 9 to 5 Monday through Friday. Must like children. Kieffer, 170 Powell Road, Allendale.
1xpd

LOST & FOUND

Lost a Dog or Cat? Phone us.
Want a dog or cat? Phone us.
PROTECTIVE LEAGUE
For Animals, Inc.
Hours 9 to 5
Phone All 1-3814

BUSINESS SERVICE

WILSON'S RADIO TAXI
2-Way Radio Dispatched
Call
ALLENDALE 1-2257
2 Hewson Place Waldwick
111 W. Allendale Ave.
Allendale

BESWICK & LOCKWOOD
Civil Engineers and Surveyors
74 W. Allendale Ave.
Allendale
Tel. Allendale 1-3071

BUSINESS SERVICES

BLUE SPRUCE TREES
Now Is The Time
To Plant Them
D. J. CARLOUGH & SONS
Upper Saddle River
Tel. Ramsey 9-0081-J

ELECTRIC MOTOR
SERVICE
Rebuilding Rewinding
W. S. WILLIS
Forest Road, R. D. Allendale
Phone Wyckoff 4-0362

C. RIGOLOSI
MASON CONTRACTOR
ALLENDALE 1-4796

PAINTING & DECORATING
EDMUND JONES
Painting — Papering — Decorating
Interior — Exterior
Wallpaper — Sanitas
Prompt Service — Estimates Given
Wyckoff 4-0363-M

BUSINESS SERVICE

GARAGE DOORS
The finest graduated seal door on the market today regardless of the price.
We install them.
RAYNOR DOOR SALES
Ri 6-1816 Sad. Ri. 1-1590

Cesspool & Septic
Tanks Cleaned!!
DRAINS INSTALLED
H. W. Myer, Inc. Monroe Ave.
Wyckoff, N. J. Wy. 4-0423

HEWLETT & SACHS
OPTICIANS Since 1890
202 Market St., Paterson
Mulberry 4-4838
Right Glasses Conserve Vision

CARPENTER - BUILDER
Old or New Work
Garages, Porches, Dormers,
Attics, Recreation Rooms -
Roofs
E. NICOLAYSEN
OAKLAND 8-7194

CHARLES BARTHOLF
Plumbing & Heating
OIL BURNER AND PUMP SERVICE
Phone Wyckoff 4-0157
P. O. ALLENDALE R. D. 1

Furniture Upholstered
Repaired
Chairs caned, furniture repaired. Rush seats, Rates reasonable. Phone
RIDGEWOOD 6-0763

CENTRAL GARAGE
Machine Shop Geo. W. Megnin, Prop. Accident Repairs
Carburetor Wheel Alignment
Generator Electric and Acetylene Service
Ignition Welding and Cutting Exide Batteries
Service Firestone Tires
Phones: Day Allendale 1-3140 Night Allendale 1-3028
WE ARE EQUIPPED FOR THE BEST

Cellar Waterproofing
UNDER PERSONAL SUPERVISION OF
GEORGE O'BRIEN
waterproofing specialist
Positive Guarantee Terms
For Inspection — Estimate
PHONE HUBBARD 7-9130