

ALLENDALE HISTORY AND HERITAGE

VOL. 16

FEBRUARY 1990

NO. 3

VOLUNTEERS NEEDED!

Our Society is continuing to operate in an inactive capacity because we have no volunteers willing to serve as officers and chairpeople. The current officers (all of whom have served for a number of years) have accepted their positions on an inactive basis only, meaning that our only goals will be to continue to collect and store material pertinent to Allendale's history and heritage, and to publish this newsletter four times a year.

If volunteers come forth to serve in various capacities (especially president), our society would be able to run again on an active basis, which would mean, at the very least, holding quarterly meetings with programs, open to members and the general public. Other activities could be initiated depending on the interests of volunteer members.

Anyone interested in volunteering for any position (president especially needed) should call Pat Wardell at 201-327-0605 for further information.

If you are at all interested, please consider offering your time and efforts.

ALLENDALE HOUSES BUILT BEFORE 1940

Compiled by Pat Wardell

Compiler's Note: This "inventory" of pre-1940 Allendale houses has been compiled using information in the Society's files and in my own files. Very few of the houses have been systematically researched, so we know that for most of them, the information is incomplete. We would welcome any additions, corrections, updating, etc. from our readers, and will happily add such information to the Society's files.

Only houses still in existence today are included in this inventory. Houses are generally named for the earliest known owner/occupant. Names associated with a house are not necessarily always owners; some may have been tenants. Also, not all owners actually lived in houses they owned; some houses were leased for rental income. The houses are listed alphabetically by street names, then numerically by house number.

(continued from the November 1989 issue)

112 Dale Avenue

Hill House

Block 1702, Lot 34 (Old Block 8, Lot 37, later lots 36 & 37)

Built about 1928. Mary) Hill and G. O. Hill, 1940.

Burtis W. Griffiths and Marjorie H. Griffiths, 1943?-1946.

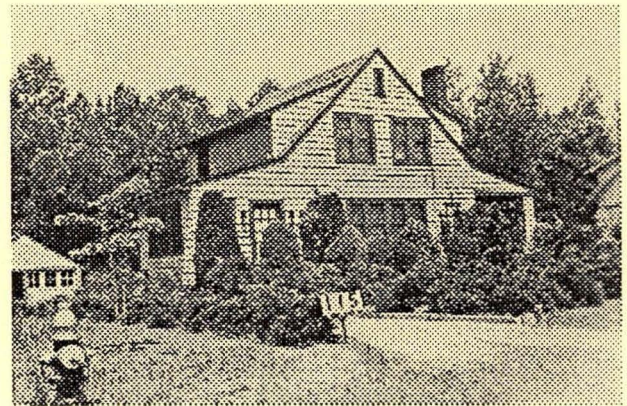

112 Dale Avenue, 1940 Borough Tax Appraisal Photo

Howard H. Beaumet and Anna C. Beaumet, 1946-1948.
Donald N. Anderson and Mildred H. Anderson, 1948-?.
Tom Watson and Eleanor (Tibby) Critchley Watson, ?-?.

In 1940 the house was described as a two story frame dwelling with a concrete block foundation, wood shingle exterior, and composition shingle roof. It stood on a 75x213 foot lot.

The house had a sun porch, an open porch, and a detached 2 car garage. There were 7 rooms (later 8

continued on page 2

rooms?), including 3 bedrooms and 1-1/2 tile baths.

In March 1943 this house and lot, plus lot 36 were sold for \$6,800. The double lot and house sold for \$14,500 in November 1946.



125 Dale Avenue, 1940 Borough Tax Appraisal Photo

125 Dale Avenue
Walsh-Ceely House

Block 1702, Lot 15 (Old Block 7, Lot 30)

Built about 1914. Ellen Walsh, 1940. Elizabeth E. Walsh Ceely, 1942-?. Lyman Ceely, Mayor of Allendale in 1943 and 1944, lived here with his wife, the former Elizabeth E. Walsh, until his death in December 1951.

In 1940 the house was described as a two-story frame dwelling with a clapboard exterior, composition shingle roof, and a detached garage. It had a dirt and concrete basement. It stood on a 50x166 foot plot.

There were 6 rooms, including 3 bedrooms and one wood & plaster bath. Later a powder room was added. In 1948 general improvements were made to the house and in 1950 it was modernized inside.

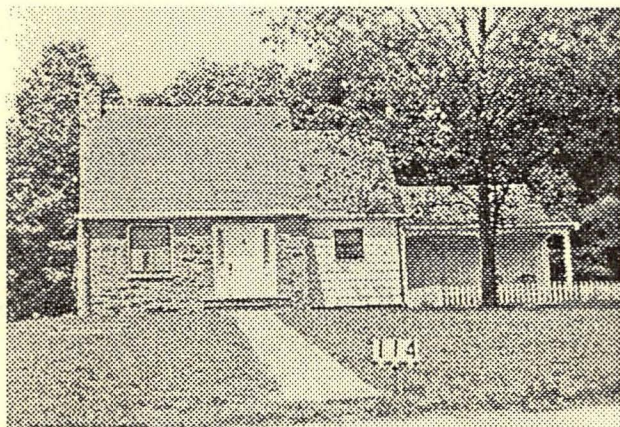

130 Dale Avenue, 1940 Borough Tax Appraisal Photo

130 Dale Avenue
Haythorn House

Block 1702, Lots 1 & 2 (Old Block 8, Lot 35, later lots 35 & 34A)

Built in 1940. Raymond Haythorn and Jennie T.

Haythorne, 1940-?

On August 16, 1940 the house was described as a two story frame dwelling with a poured concrete foundation, stone and shingle exterior, and composition shingle roof. It stood on a 140x150 plot (later 170x158.33) and had an attached garage.

The house had 5 rooms, including 2 bedrooms and three quarters tile baths, plus a toilet in the basement.

In 1950 a tool shed and a breezeway were added.

SW corner East Allendale Avenue & Franklin Turnpike
A. Crouter House, O.H.P. Archer Estate & Mallinson
Blacksmith & Wagon Shop

Block 1803, Lot 1 (Old Block 28, Lot 46)

Anthony Crouter, by 1811-abt. 1865. "H. Mallinson," "A. Crouter," "B.S." [blacksmith] and "Wagon Shop" all shown on this corner on the 1861 Hopkins-Corey Map. Oliver Hazard Perry Archer, and later, Archer heirs, including Nellie Archer, abt. 1868-abt. 1944. "O.H.P. Archer" shown on 1876 Walker's Atlas Map and on 1887 Driving Chart. Buildings are shown, but not labeled on the 1913 Bromley Atlas map. Vincent C. Vesce and Elizabeth T. Vesce, abt. 1944/45-1952. Roman Catholic Diocese of Newark, 1952-1958. Church of the Guardian Angel, 1958-present.

At least 4 historically significant older buildings exist on this 11.5-acre property, which in 1952 became the property of the Roman Catholic Archdiocese of Newark. The newer church buildings on the property were constructed beginning in 1965; the main altar of the new church was dedicated on Thanksgiving day, 1966.

The building date of the Anthony Crouter House is unknown, but Anthony Crouter is known to have been living in Allendale by 1811. He is listed in the 1850 Federal Census as a wheelwright, and his son-in-law, Henry Mallinson, also listed as a wheelwright, was living with him in the same household.

Crouter probably started the Wagon or Carriage Shop at this location sometime before 1840 (he was 68 years old in 1850). His son-in-law, Henry Mallinson (with his brother, Joseph Mallinson) continued the business after Crouter's death in May 1865. Henry Mallinson was a blacksmith, wheelwright and carriage manufacturer. Joseph Mallinson was a farmer and a carriage painter and decorator.

The 1861 Hopkins-Corey map shows the blacksmith and wagon shop on this site, and indicates a house marked "H. Mallinson." By about 1868, when Oliver Hazard Perry (O.H.P.) Archer bought this property from Henry Mallinson as a summer vacation home, the Mallinsons operated businesses on three of the corners of this Allendale Avenue-Franklin Turnpike intersection. The Mallinson Blacksmith Shop stood on the northeast corner where the Archer Memorial Methodist Church now stands. The Mallinson Wheelwright Shop (the Carriage Shop, or Wagon Shop), with a cider mill in the basement, was in the barn-like red shed building still standing on this southwest corner; the Archers apparently used this building as a stable, and the Church of the Guardian Angel as a church hall. The Mallinson trim and paint shop occupied the northwest corner.

Sometime after the death of Nellie Archer (O.H.P. Archer's daughter) in 1944, the estate became the property of Mr. and Mrs. Vincent C. Vesce, who in 1952 deeded it to the Roman Catholic Diocese of Newark.

The Bergen County Historical Sites Survey (1983) describes the Crouter House as a vernacular-transitional Greek Revival residence with late 19th century Queen Anne touches. Among its notable features are a 5-bay south veranda with turned posts and a catslide roof on the west wing. The main section is two stories and the west wing 1-1/2 stories. There is a rubblestone foundation under the main section and west wing on the north and west. An outbuilding, now used for storage, may have once been used as a summer kitchen. It is one story, rubblestone and clapboard with shiplap siding. Part of the south wall is of uncoursed rubblestone; the gable end is of clapboard. There is a vertical board door in the south facade. The Survey notes that this outbuilding seems in

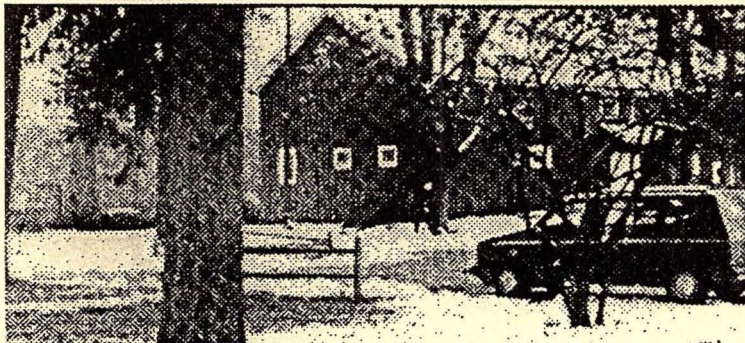

The building to the right in this photo (taken abt. 1985) shows the Mallinson Carriage Shop on the SE corner of Franklin Turnpike and Allendale Avenue, Allendale.

little-altered condition and that its stone and wood construction make it unusual among extant outbuildings in Allendale and Bergen County.

The Bergen County Historical Sites Survey (1983) describes the Carriage Shed as a vernacular Downing-esque 1 story with loft, vertical board and batten building. The north and south sides have multiple openings. There have been some alterations on ground and loft levels. Rubblestone foundations are visible and some areas have applied cobblestone. There is a bulkhead entrance at the west end. North and south sides have central double doors. West gable end has a decorative leaf-like trim; the east end is missing trim. Alterations include patterned square metal tiles on the roof (prob. early 20th century). There is a low, cobblestone wall at the east end. Some altered fenestration is visible by replacement boards.

The Survey concludes that the Mallinson Wagon Shed/Archer Stable is an architecturally significant remnant of the mid to late 19th century industry of Allendale.

Also standing on the property is the house built by the Archers as a residence: the Historical Sites Survey calls it a turn-of-the-century 2-1/2 story Dutch Colonial, but it may have been built in the late 1920s. Currently it serves as the parish rectory.

Sometime in the first half of the 20th century, the Archer property and buildings came to be known as the "Twin Gates Estate" (so called after its two entrances).

Anthony Crouter, probably the son of Anthony Crouter and Maria Stephenson, was born about 1782 and died May 15, 1865 (buried Union Cemetery, Waldwick). He married Elizabeth -?-, who was born about 1787 and died April 24, 1855 (buried Union Cemetery, Waldwick). They

were living in Allendale by 1811, when he signed a petition for the vacation of a road called "The Shunpike" (Bergen County Road Return D239).

Anthony Crouter was a farmer and wheelwright. He and his wife had children, all baptized at New Prospect (Waldwick) M.E. Church: Margaret Crouter, b. April 12, 1805; Mary Crouter, b. March 22, 1808; Elizabeth Crouter, b. Jan. 2, 1813; Stephen Crouter, b. June 11, 1815; Agnes Crouter, b. Sept. 8, 1817 (died in infancy); Agnes Crouter, b. 1820; and Catherine Crouter, b. 1823 (married Henry Mallinson).

Henry Mallinson, son of Henry C. Mallinson and Mary Netherwood, was born about 1826 in England and died February 26, 1896 in Allendale. He was a farmer, blacksmith, wheelwright and carriage manufacturer. He married, March 31, 1847, Catherine Crouter, daughter of Anthony and Elizabeth Crouter. She was born in 1823 and died in January 1888. They had two children: Joseph Henry Mallinson, b. 1848-49, d. 1915, married Mae L. Doolittle; and Mary Elizabeth (Lizzie) Mallinson, b. abt. 1861, d. 1916, married LeVan Molineux.

Oliver Hazard Perry Archer (O.H.P. Archer), the son of Jonathan and Hannah Archer, was born in New York City on January 14, 1825. He began in business at the age of 10 as a clerk in a store and by 1847 he was established in the express business. In 1849 he was handling baggage express for the Hudson River Railroad, and by 1851 he had established a fast freight line on that railroad as well as the New York Central. He later was elected vice-president of the Erie Railroad.

O.H.P. Archer married, on June 4, 1845, Mary Dean. They had children: Oliver H. P. Archer, George D. Archer, Florence D. Archer, Mary Delia Archer, Nellie L. Archer, and Dr. Harry M. Archer.

Archer and his family lived on 52nd Street in New York City, but spent their summers in Allendale beginning about 1869 after he purchased the property on the southeast corner of the intersection of Allendale Avenue and Franklin Turnpike (now occupied by the Guardian Angel Church). The Archers called their Allendale home "The Maples." Archer and his family are listed in the 1870 Federal Census for Hohokus Township (living in his Allendale summer home) with three servants and real estate valued at \$500,000, and a personal estate valued at \$200,000.

O.H.P. Archer had the Archer Memorial Methodist Church built in 1876 at a cost of \$18,000, had Archer Hall built in the 1880s, and in 1893 he renovated and added to the original chapel built in 1876 (both of these buildings and these early renovations to them were done entirely at Mr. Archer's personal expense). He also had the parsonage (at 37 East Allendale Avenue) built, about 1889-1893, perhaps by Isaac Halstead, for about \$5,000. Mrs. Archer donated this house to the Church in 1901.

O. H.P. Archer died in Allendale on May 8, 1899 and was buried in the family plot at Sleepy Hollow Cemetery, Tarrytown, N.Y. Mrs. Archer died September 16, 1910 in Allendale.

Archer's daughters, Nellie L. Archer and Delia Archer (with her second husband, Harold R. Miller), lived in the Archer house after the death of their parents.

(series to be continued)

1900 FEDERAL CENSUS, BOROUGH OF ALLENDALE

Transcribed by Pat Wardell

The following information was taken from a microfilm produced by the National Archives. For additional information on this census in general, refer to the introduction in the issue of April 1989, p. 5.

(continued from the November 1989 issue)

Dwelling House #40; Family #43

- **HARRING, Adelaid [L.?]**; Head; W; F; b. July 1846; age 53; Widow; mother of 0 children [sic.]; b. New York; her father b. New York; her mother b. New York.
- —, Edna; Daughter; W; F; b. Sept. 1874; age 25; Single; b. New Jersey; her father b. New York; her mother b. New York; Dressmaker.
- —, Mabel; Daughter; W; F; b. Mar. 1877; age 23; Single; b. New Jersey; her father b. New York; her mother b. New York; Dressmaker.

Dwelling House #41; Family #44

- **GARVIN, Patrick**; Head; W; M; b. Oct. 1837; age 62; Widower; b. Ireland; his father b. Ireland; his mother b. Ireland; immigrated to U.S. 1853; Farmer.

Dwelling House #42; Family #45

- **WILSON, William J.**; Head; W; M; b. July 1862; age 37; married 2 yrs.; b. New York; his father b. Ireland; his mother b. Ireland; Farmer.
- —, Margaret J.; Wife; W; F; b. Dec. 1873; age 26; married 2 yrs.; mother of 3 children, 2 now living; b. New Jersey; her father b. Ireland; her mother b. Ireland.
- —, William; Son; W; M; b. Mar. 1899; age 1; Single; b. New Jersey; his father b. New York; his mother b. New Jersey.
- —, George D.; Son; W; M; b. Mar. 1900; age [obscured]/12; Single; b. New Jersey; his father b. New York; his mother b. New Jersey.
- **MAXWELL, James**; Cousin; W; M; b. May 1869; age 30; Single; b. Ireland; his father b. Ireland; his mother b. Ireland; immigrated to U.S. 1880; Farm laborer.

Dwelling House #43; Family #46

- **GAMBLE, James**; Head; W; M; b. July 1850; age 50; married 27 yrs.; b. New York; his father b. New York; his mother b. New York; Farmer.
- —, Margaret A.; Wife; W; F; b. April 1851; age 49; married 27 yrs.; mother of 8 children, 6 now living; b. New Jersey; her father b. New Jersey; her mother b. New Jersey.
- —, Jennie H.; Daughter; W; F; b. Sept. 1881; age 18; Single; b. New Jersey; her father b. New York; her mother b. New Jersey.
- —, Anna B.; Daughter; W; F; b. April 1886; age 14; Single; b. New Jersey; her father b. New York; her mother b. New Jersey; At school.
- —, Florence G.; Daughter; W; F; b. June 1895; [age obscured]; Single; b. New Jersey; her father b. New York; her mother b. New Jersey.
- **PULIS, Margaret**; M-in-law; W; F; b. Feb. 1817; age 83; Widowed; mother of 4 children, 2 now living; b. New Jersey; her father b. New Jersey; her mother b. New Jersey; [occupation indecipherable; may have been

erased].

- **DE FRECE, Abraham**; Servant; B; M; b. Oct. 1885; age 14; Single; b. New Jersey; his father b. New Jersey; his mother b. New Jersey; farm laborer.

Dwelling House #43; Family #47

- **GAMBLE, Hosey A.**; Head; W; M; b. Dec. 1876; age 23; married 3 yrs.; b. New Jersey; his father b. New York; his mother b. New Jersey; Farm laborer.
- —, Dora A.; Wife; W; F; b. Oct. 1874; age 25; married 3 yrs.; mother of 0 children; b. New York; her father b. New Jersey; her mother b. New Jersey.

Dwelling House #45; Family # 48

- **VAN HORN, John J.**; Head; W; M; b. Jan. 1871; age 29; married 8 yrs.; b. New Jersey; his father b. New Jersey; his mother b. New Jersey; Machinist.
- —, Carrie F.; Wife; W; F; b. April 1872; age 28; married 8 yrs.; mother of 1 child, 1 now living; b. New York; her father b. New York; her mother b. New Jersey.
- —, John N.; Son; W; M; b. June 1893; age 6; Single; b. New York; his father b. New Jersey; his mother b. New York.
- **WILSON, John N.**; F-in-law; W; M; b. Mar. 1834; age 66; Widowed; b. New York; his father b. New Jersey; his mother b. New Jersey; Teamster.

Dwelling House #46; Family #49

- **OXLEY, Joseph H.**; Head; W; M; b. Nov. 1853; age 46; married 24 yrs.; b. New York; his father b. England; his mother b. New York; Transportation agent.
- —, Louisa R.; Wife; W; F; b. May 1858; age 42; married 24 yrs.; mother of 5 children, 3 now living; b. New York; her father b. England; her mother b. England.
- —, Joseph H.; Son; W; M; b. Mar. 1877; age 23; Single; b. New York; his father b. New York; his mother b. New York; Woolens clerk.
- —, Edward A.; Son; W; M; b. Nov. 1882; age 17; Single; b. New York; his father b. New York; his mother b. New York; At school.
- —, Ruby L.; Daughter; W; F; b. Mar. 1884; age 16; Single; b. New Jersey; her father b. New York; her mother b. New York; At school.

Dwelling House #47; Family #50

- **VANDERBECK, John J.**; Head; W; M; b. Dec. 1847; age 53; married 32 yrs.; b. New Jersey; his father b. New Jersey; his mother b. New Jersey; Farmer.
 - —, Elizabeth; Wife; W; F; b. April 185[1?]; age 49; married 37 yrs.; mother of 4 children, 4 now living; b. New Jersey; her father b. New Jersey; her mother b. New Jersey.
 - —, Edward S.; Son; W; M; b. Aug. 1884; age 15; Single; b. New Jersey; his father b. New Jersey; his mother b. New Jersey; Farm laborer.
 - —, Charles J.; Son; W; M; b. Oct. 1887; age 12; [single]; b. New Jersey; his father b. New Jersey; his mother b. New Jersey; At school.
- [Dwelling House # apparently erased]; Family #51
- **RYERSON, Abraham**; Head; W; M; b. Sept. 1871; age 28; married 10 yrs.; b. New Jersey; his father b. New York; his mother b. New York; Carpenter.
 - —, Carrie; Wife; W; F; b. Mar. 1872; age 28; married 10 yrs.; mother of 0 children; b. New Jersey; her father b. New Jersey; her mother b. New Jersey.

Dwelling House #48; Family #52

- **VANDERBECK, John**; Head; W; M; b. Dec. 1876; age 24; married 1 yr.; b. New Jersey; his father b. New Jersey; his mother b. New Jersey; Plumber.
- —, **Theresa [M.?]**; Wife; W; F; b. Sept. 1876; age 24; married 1 yr.; mother of 1 child, 1 now living; b. New Jersey; her father b. New Jersey; her mother b. New Jersey.

Dwelling House #49; Family #53

- **WILSON, Matthew**; Head; W; M; b. May 1839; age 61; Single; b. New York; his father b. Ireland; his mother b. Ireland; Farmer.
- —, **Jane**; Sister; W; F; b. May 1833; age 67; Single; b. New York; her father b. Ireland; her mother b. Ireland.
- —, **Nancy**; Sister; W; F; b. Mar. 1842; age 58; Single; b. New York; her father b. Ireland; her mother b. Ireland.
- —, **Edward**; Brother; W; M; b. April 1850; age 50; Single; b. New York; his father b. Ireland; his mother b. Ireland; Farm laborer.
- **RILEY, James G.**; Servant; W; M; b. Dec. 1884; age 16; Single; b. New Jersey; his father b. New Jersey; his mother b. New Jersey; Farm laborer.

Dwelling House #50; Family #54

- **VAN RIPER, Ann**; Head; W; F; b. Feb. 1804; age 96; Widow; mother of 5 children, 2 now living; b. New Jersey; her father b. "unknown"; her mother b. "unknown"; Farmer.
- —, **Maria**; Daughter; W; F; b. April 1860; age 40; married 6 yrs.; mother of 1 child, 0 now living; b. New Jersey; her father b. New Jersey; her mother b. New Jersey.

Dwelling House #51; Family #55

- **SNYDER, Henry**; Head; W; M; b. May 1877; age 23; married 1 yr.; b. New Jersey; his father b. New Jersey; his mother b. New Jersey; Farm laborer.
- —, **Lucy**; Wife; W; F; b. Oct. 1879; age 21; married 1 yr.; mother of 0 children; b. New Jersey; her father b. New York; her mother b. New Jersey.

Dwelling House #52; Family #56

- **SIMON, Charles [F.? T.?]**; Head; W; M; b. Aug. 1852; age 48; married 11 yrs.; b. New Jersey; his father b. Germany; his mother b. Austria; Day laborer.
- —, **Mary E.**; Wife; W; F; b. Mar. 1862; age 38; married 11 yrs.; mother of 4 children, 4 now living; b. New Jersey; her father b. New Jersey; her mother b. New Jersey.
- —, **Ella M.**; Daughter; W; F; b. Feb. 1890; age 10; Single; b. New Jersey; her father b. New Jersey; her mother b. New Jersey; At school.
- —, **Charles F.**; Son; W; M; b. Aug. 1891; age 8; Single; b. New Jersey; his father b. New Jersey; his mother b. New Jersey; At school.
- —, **Nelson M.**; Son; W; M; b. Oct. 1898; age 1; Single; b. New Jersey; his father b. New Jersey; his mother b. New Jersey.

Dwelling House #53; Family # 57

- **QUACKENBUSH, Corines A.**; Head; W; M; b. Nov. 1824; age 71; married 45 yrs.; b. New Jersey; his father b. New Jersey; his mother b. New Jersey; Farmer.

- —, **Eliza J.**; Wife; W; F; b. Aug. 1835; age 64; married 45 yrs.; mother of 10 children, 6 now living; b. New Jersey; her father b. Ireland; her mother b. New York.
- —, **Garret H.**; Son; W; M; b. Jan. 1879; age 21; Single; b. New Jersey; his father b. New Jersey; his mother b. New Jersey; Farm laborer.
- **DE FRECE, Albert**; Servant; B; M; b. May 1889; age 11; Single; b. New Jersey; his father b. New Jersey; his mother b. New Jersey; At school.
- **QUACKENBUSH, Frederick**; Boarder; W; M; b. Sept. 1895; age 5; Single; b. New Jersey; his father b. New Jersey; his mother b. New Jersey.

Dwelling House #54; Family # 58

- **VAN HORN, Abraham [J.?]**; Head; W; M; b. Jan. 1872; age 28; married 5 yrs.; b. New Jersey; his father b. New Jersey; his mother b. New Jersey; Machinist.
- —, **Lucinda**; Wife; W; F; b. Sept. 1875; age 24; married 5 yrs.; mother of 2 children, 1 now living; b. New York; her father b. New York; her mother b. New York.
- —, **Angenetta**; Daughter; W; F; b. Feb. 1896; age 4; Single; b. New Jersey; her father b. New Jersey; her mother b. New York.

Dwelling House #55; Family 59

- **VAN HORN, James E.**; Head; W; M; b. July 1868; age 32; married 9 yrs.; b. New Jersey; his father b. New Jersey; his mother b. New Jersey; Machinist.
- —, **Harret [sic.] F.**; Wife; W; F; b. Jan. 1872; age 28; married 9 yrs.; mother of 3 children, 3 now living; b. New Jersey; her father b. New York; her mother b. West Virginia.
- —, **Walter**; Son; W; M; b. July 1892; age 7; Single; b. New York; his father b. New Jersey; his mother b. New Jersey; At school.
- —, **Russell**; Son; W; M; b. Feb. 1895; age 5; Single; b. New Jersey; his father b. New Jersey; his mother b. New Jersey.
- —, **Cornelius J.**; Son; W; M; b. Jan. 1898; age 2; Single; b. New Jersey; his father b. New Jersey; his mother b. New Jersey.
- **WALLING, Jane**; G-mother-in-law; W; F; b. Aug. 1812; age 87; Widow; mother of 3 children, 1 now living; b. New Jersey; her father b. New Jersey; her mother b. New Jersey.
- —, **Gideon A.**; F-in-law; W; M; b. Sept. 1839; age 60; married 39 yrs.; b. New York; his father b. New York; his mother b. New Jersey; Carpenter.
- —, **Adelaid [sic.] A.**; M-in-law; W; F; b. July 1843; age 56; married 39 yrs.; mother of 6 children, 3 now living; b. West Virginia; her father b. North Carolina; her mother b. New Jersey.

Dwelling House #56; Family #60

- **GRAHAM, John D.**; Head; W; M; b. Nov. 1872; age 27; married 3 yrs.; b. New York; his father b. Ireland; his mother b. Ireland; Actor.
- —, **Marie**; Wife; W; F; b. Oct. 1878; age 22; married 3 yrs.; mother of 0 children; b. New Jersey; her father b. New York; her mother b. New Jersey.

Dwelling House #57; Family # 61

- **IVERS, Alfred E.**; Head; W; M; b. Feb. 1843; age 57; married 24 yrs.; b. New York; his father b. New York; his

mother b. New York; Secretary.

- —, Adaline G.; Wife; W; F; b. Jan. 1855; age 45; married 24 yrs.; mother of 7 children, 6 now living; b. New York; her father b. New York; her mother b. New York.

- —, Adaline G.; Daughter; W; F; b. Nov. 1880; age 19; Single; b. New York; her father b. New York; her mother b. New York.

- —, Sarah E.; Daughter; W; F; b. July 1883; age 16; Single; b. New Jersey; her father b. New York; her mother b. New York.

- —, Henry B.; Son; W; M; b. Dec. 1886; age 13; Single; b. New Jersey; his father b. New York; his mother b. New York; Errand Boy.

- —, George W.; Son; W; M; b. Feb. 1889; age 11; Single; b. New Jersey; his father b. New York; his mother b. New York; At school.

- —, Charles H.; Son; W; M; b. Feb. 1895; age 5; Single; b. New Jersey; his father b. New York; his mother b. New York.

Dwelling House #58; Family #62

- **COCKCROFT, Robert**; Head; W; M; b. Jan. 1847; age 53; married 31 yrs.; b. New York; his father b. New York; his mother b. New York; Rents (Landlord).

- —, Agnes C.; Wife; W; F; b. Sept. 1847; age 53; married 31 yrs.; mother of 2 children, 2 now living; b. New York; her father b. New York; her mother b. New York.

- —, Edith V.; Daughter; W; F; b. Feb. 1881; age 19; Single; b. New York; her father b. New York; her mother b. New York.

- **CARVER, Wallace E.**; S-in-law; W; M; b. June 1863; age 36; married 7 yrs.; b. Maine; his father b. Maine; his mother b. Indiana; Accountant.

- —, Fanny M.; Daughter; W; F; b. Aug. 1869; age 30; married 7 yrs.; mother of 1 child, 1 now living; b. New York; her father b. New York; her mother b. New York.

- —, Dorothy; G-daughter; W; F; b. Mar. 1894; age 6; Single; b. New York; her father b. Maine; her mother b. New York.

- **UPRIGHT, Lucretia**; M-in-law; W; F; b. Feb. 1829; age 71; Widow; mother of 1 child, 1 now living; b. New York; her father b. New York; her mother b. New York.

- **BERGLUND, Hilda**; Servant; W; F; b. May 1879; age 20; Single; b. Sweden; her father b. Sweden; her mother b. Sweden; immigrated to U.S. 1897; Servant.

Dwelling House #59; Family #63

- **LEGG, Albert**; Head; W; M; b. July 1854; age 46; married 16 yrs.; b. New York; his father b. New York; his mother b. New York; Inventor.

- —, Abbie G.; Wife; W; F; b. May 1856; age 44; married 16 yrs.; mother of) children; b. Massachusetts; her father b. Massachusetts; her mother b. New Hampshire.

Dwelling House #60; Family #64

- **YEOMANS, Margaret A.**; Head; W; F; b. August 1835; age 64; Widow; mother of 1 child, 0 now living [sic.]; b. New Jersey; her father b. New Jersey; her mother b. New Jersey; Farmer.

- —, John; Son; W; M; b. Jan. 1871; age 29; married 8 yrs.; b. New Jersey; his father b. New Jersey; his mother b. New Jersey; Farmer.

- —, Sarah M.; D-in-law; W; F; b. Nov. 1870; age 29;

married 8 yrs.; mother of 3 children, 3 now living; b. New Jersey; her father b. New Jersey; her mother b. NJ.

- —, Harry L.; G son; W; M; b. Oct. 1894; age 6; Single; b. New Jersey; his father b. New Jersey; his mother b. New Jersey; At school.

- —, Ethel M.; G daughter; W; F; b. Sept. 1896; age 4; Single; b. New Jersey; her father b. New Jersey; her mother b. New Jersey.

- —, John I.; G-son; W; M; b. Oct. 1898; age 1; Single; b. New Jersey; his father b. New Jersey; his mother b. NJ.

Dwelling House #61; Family #65

- **LAWRENCE, Hiram H.**; Head; W; M; b. Sept. 1842; age 57; m. 29 yrs.; b. New York; his father b. New York; his mother b. New York; Farm laborer.

- —, Sarah M.; Wife; W; F; b. July 1848; age 51; married 29 yrs.; mother of 5 children, 3 now living; b. New York; her father b. New York; her mother b. New York.

- —, Orrin C.; Son; W; M; b. April 1874; age 26; married; b. New York; his father b. New York; his mother b. New York; Cashier (Insurance).

- —, Harrett [sic.] D.; D-in-law; W; F; b. May 1869; age 31; married; b. New York; her father b. Connecticut; her mother b. New York.

- — Franklin A.; Son; W; M; b. Aug. 1876; age 23; Single; b. New York; his father b. New York; his mother b. New York; Typewriter.

- —, Lillian J.; Daughter; W; F; b. Mar. 1881; age 19; Single; b. New York; her father b. New York; her mother b. New York.

Dwelling House #62; Family #66

- **SOUTHWICK, James M.**; Head; W; M; b. July 1860; age 39; married 10 yrs.; b. New York; his father b. New York; his mother b. Massachusetts; Day laborer.

- —, Frances [N?]; Wife; W; F; b. Sept. 1860; age 39; married 10 yrs.; mother of 0 children; b. New York; her father b. New York; her mother b. New York.

- **ROWLAND, Sarah A.**; M-in-law; W; F; b. May 1827; age 73; married 50 yrs.; mother of 6 children, 6 now living; b. New York; her father b. New York; her mother b. Connecticut.

Dwelling House #63; Family #67

- **QUACKENBUSH, Abraham A.**; Head; W; M; b. Jan. 1824; age 76; married 50 yrs.; b. New Jersey; his father b. New Jersey; his mother b. New Jersey; Farmer.

- —, Catherine; Wife; W; F; b. Oct. 1832; age 68; married 50 yrs.; mother of 7 children, 6 now living; b. New Jersey; her father b. New Jersey; her mother b. NJ.

- **VAN WAGENER, George**; G-son; W; M; b. April 1893; age 7; Single; b. New Jersey; his father b. New York; his mother b. New Jersey; At school.

[Dwelling House #63] Family #68

- **QUACKENBUSH, William A.**; Head; W; M; b. Nov. 1855; age 45; married 21 yrs.; b. New Jersey; his father b. New Jersey; his mother b. New Jersey; Farm laborer.

- —, Mary E.; Wife; W; F; b. Aug. 1860; age 39; married 21 yrs.; mother of 0 children; b. New Jersey; her father b. New Jersey; her mother b. New Jersey.

- —, Mabel; A-daughter [Adopted daughter?]; W; F; b. Oct. 1890; age 9; Single; b. New Jersey; her father b. New York; her mother b. New Jersey; At school.

(to be continued)

BUSINESSES IN ALLENDALE

Compiled by Pat Wardell

(Continued from the November 1989 issue)

Some bits and pieces about some of Allendale's businesses—past and present. We know that this list is incomplete and hope that some of our readers can add information.

Temperlyn's Pharmacy

The Guatelli Building on the Plaza was built in 1915 and the first drug store there was opened by Louis Guatelli on Aug. 30, 1915. Walter Temperlyn took over the pharmacy in January 1922 and ran it until Nick and Betty DeGruttilla bought the business in 1957.

From the beginning, the business never dealt simply in pharmaceuticals. Starting with Guatelli's, the store was additionally a confectionery store.

Temperlyn sold magazines, stationery, candy, liquor and gifts as well, and in December 1922, *The Ramsey Journal* noted in its Allendale column that "W. Temperlyn, our druggist, is getting in a fine display of candy articles for Christmas."

The store also featured a soda fountain where, in 1929, Dairy Maid Special ice cream was served. Temperlyn's clerk, George Price, was always ready to make a customer an old fashioned ice cream soda (and some Allendale residents swore that Temp's black-and-white sodas could cure a headache).

Walter Temperlyn and Herbert Winter were said to have had a running "mock feud." There is a story that once Herb Winter came in to Temperlyn's and asked to buy some rat poison. Temp refused to sell him any, asking him how he could be sure Winter didn't want to commit suicide with the poison. Winter bided his time, and sometime later, when Temp arrived at Winter Brothers' Hardware Store and asked to buy some rope, Herb refused to sell it to him, claiming "I can't in good conscience sell it to you, because how do I know you won't hang yourself with it?"

Stiles Thomas Agency

Stiles Thomas operated an insurance agency in Allendale, at 74 West Allendale Avenue in 1950, and later in the Braun ("flatiron") Building.

In the 1960's it became something of an Allendale event to await the annual appearance of the new "Here's Allendale" directory and look for Stiles's usually witty ad.

In the 1963-1964 edition he cautioned: "We do not give Plaid, Blue or Green Stamps." (He was way ahead of his time: it seems nobody gives any kind of stamps today!)

Thurston's Garage

Henry N. Thurston started this business about 1912 on the site of the old Mallinson Cider Mill on Franklin Turnpike across the street from Archer Hall. The garage serviced all types of automobiles, and was by 1920 a Ford agency and sold Goodrich and Goodyear tires.

In 1920 Thurston bought a lot further south on Franklin

Turnpike from Kornhoff & Nadler, real estate agents, and in the fall of 1920 had the cobblestone building at 317 Franklin Turnpike erected. In 1939 Thurston, by then in partnership with his sons, built a two-story stone and steel addition to the building. By this time the business was a Chrysler-Plymouth dealership (and had been since 1929 or earlier) and was also dealing in farm implements and accessories, including McCormick and Deering sprayers, tractors, and other farm machines.

The garage also serviced and repaired both automobiles and farm equipment, and in the 1940s, sold Esso gasoline.

Town Cleaners

Joe and Mary Dixon were running this cleaning and tailoring business at 101 W. Allendale Avenue by 1951 when they advertised in addition to cleaning, rug shampooing, fur storage, and free delivery.

In 1963 they advertised their drive-in entrance across from the new post office.



A photograph taken in 1940 shows the newly rebuilt Turnpike Tavern on Franklin Turnpike near the Allendale-Waldwick border.

Turnpike Tavern

The original building on this site at 9 Franklin Turnpike was run by Wilbur Ackerman who was in business here by 1929. In 1929 Ackerman's business was called "Ack's Tea Room" and he featured "real roast beef" and served and sold liquor.

In 1940, the original road stand was rebuilt, and there was a cottage in the rear of the triangular plot. The one-room, 1 story road stand was of frame construction and had no basement, but did have two lavatories. In 1945 it was sold for \$2,500.

Later the business was called "Ack's Tavern" and also sold package goods. Ackerman evidently sold the place in 1951 and in 1952 the building underwent alterations, repairs, and modernization, reopening as the "Turnpike Tavern."

By 1963 Albert Raffaele was running the business.

The ruins of the cottage in the rear are still visible behind the today's further renovated Turnpike Tavern.

(series to be continued)

Allendale Fire Department... Records of Early Calls to Fires (Abstracted)

(continued from the November 1989 issue)

July 25, 1939—9 p.m.-9:30 p.m.; E. Allendale Ave., Boroline Rd.; woods; F. Rogers, owner; cause—unknown; no loss.

July 1939—[no time recorded]; Lake San Jacinto; Call for inhalator and used to no avail. Patient died of heart trouble. 2 doctors in attendance.

August 1939—[no time recorded]; Crestwood Lake; Call for lake dragging; Body found by J. Kaplan & W. Johnson; body in water 3-1/2 hrs.

October 14, 1939—10 a.m.-10:45 a.m.; Iroquois Ave.;

Brush; Chas. Webb, owner & occupant; no loss.

November 10, 1939—9:55 a.m.-10:15 a.m.; Crescent Ave.; Brush; W. Spiegelburger, owner & occupant; no loss.

November 14, 1939—3:25 p.m.-4:45 p.m.; Brookside Ave.; woods; D. Colburn, owner; cause, rubbish burned by Mr. Lothian; no loss.

November 14, 1939—10:30 a.m.-11 a.m.; F. Tpk.; woods; McLeod, caretaker; cause, rubbish burned by Mr. McLeod; no loss.

November 14, 1939—12:40 p.m.-1:50 p.m.; Brookside Ave.; woods; D. Colburn, owner; no loss.

November 15, 1939—2:45 p.m.-3:30 p.m.; Heights Road; woods & chicken coop; Williams, owner & occupant; cause, rubbish burned by Mr. Williams; no loss.

(series to be continued)

Allendale Historical Society
Officers and Chairmen, 1989-90

President: Pat Wardell
Vice President: Eva Schmitt
Treasurer: Marge Mowerson
Secretary: Bonnie McKenzie
Trustees: Annette Baum, Marian Strangfeld, Jeanne Cotz
Publicity Chairman: Paulette From
Librarian: Shirley Cross
Newsletter Editor: Pat Wardell
Newsletter Distribution: Bonnie McKenzie

Allendale Historical Society
P.O. Box 294, Allendale, N.J. 07401

Annual Membership Dues: \$5.00 for membership from May through the following April.

The newsletter, **Allendale History and Heritage**, is published 4 times a year in September, November, February, and April, and mailed to members of the Allendale Historical Society. The Society is currently inactive and holds no general meetings. Volunteers for the presidency and other offices are needed to reactivate the Society. Please volunteer.

Allendale Historical Society
P.O. Box 294
Allendale, N.J. 07401