

ALLENDALE HISTORY AND HERITAGE

VOL. 18

DECEMBER 1991

NO. 2

SOCIETY NEWS

Again many thanks to Elting Oakley for providing the photograph of the 1955 Chamber of Commerce Dinner reproduced in the September 1991 newsletter. (And apologies to Mr. Oakley; we had him living in Crum Elbow, NY when he actually lives on Crum Elbow Road in Hyde Park, NY. Sorry!) Elting Oakley has just been elected to the Board of Trustees of the Hyde Park Historical Society. Several people wrote to identify other folks in the photo. See page 2 of this newsletter.

We've been watching happily the progress on the renovation of the pre-Revolutionary Ackerman-Rozmus house on Franklin Turnpike near the Waldwick border. The gunite exterior coating has been removed, the underlying origi-

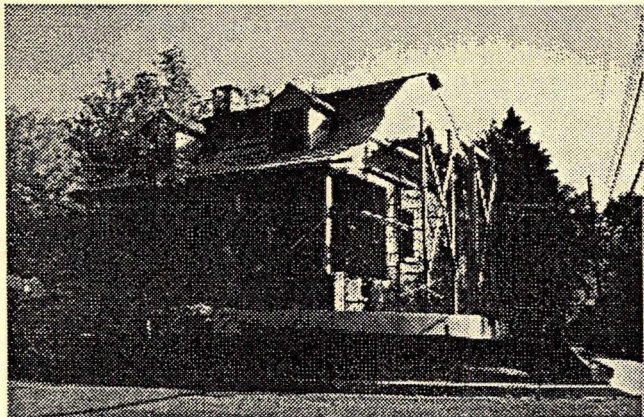

*Ackerman-Rozmus House, Franklin Turnpike
October 1991. Photo by Jean Stein*

nal stone has been repointed, and a new roof is now in place. The stonework of this house is similar in age and style to that of the Old Stone House Museum in Ramsey. This is Allendale's only remaining early stone house. We're grateful to Jean Stein for taking photographs of the house which are reproduced here.

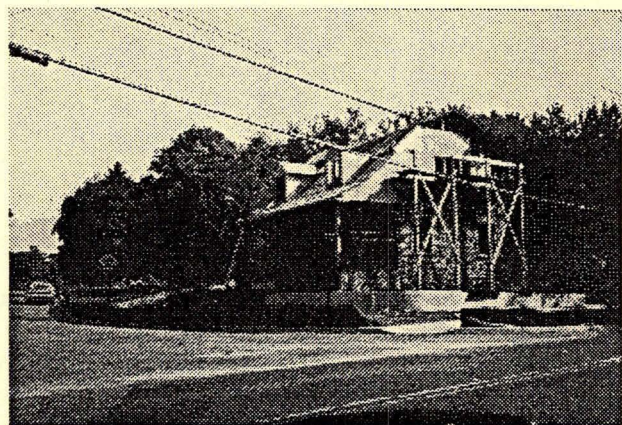

*Ackerman-Rozmus House, Franklin Turnpike
October 1991. Photo by Jean Stein*

Our Society continues to operate in an inactive capacity (because volunteers to serve as officers are needed). Anyone interested in volunteering for any position (president especially needed) should call Pat Wardell at 201-327-0605 for further information.

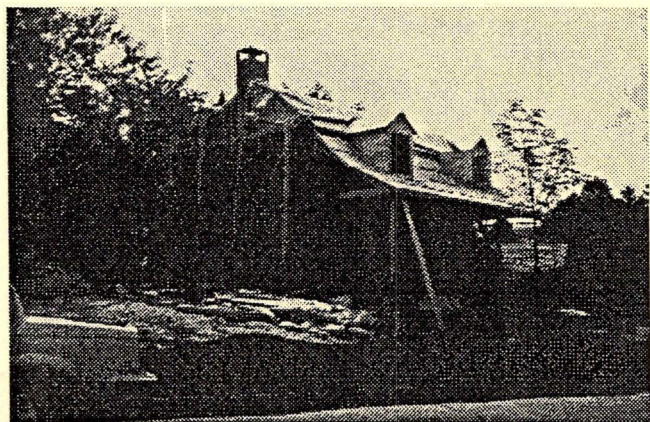

*Ackerman-Rozmus House, Franklin Turnpike
October 1991. Photo by Jean Stein*

1955 Allendale Chamber of Commerce Dinner

The photograph of this dinner, March 19, 1955, was reproduced, compliments of Elting Oakley, on pages 2 and 3 of the September 1991 issue of this newsletter. Please refer to the photograph and the numbered key in that issue.

We received several letters with further identifications of the unidentified people in the photo, and some corrections of folks apparently misidentified. Many thanks for filling in some blanks!

From Jeanne Cotz: 26 — Helmuth Falcke; 30 — Paul Huot; 36 — Pat Huot; 49 — Al Scafuro; 53 — Marion Phillips?; 61 — Ed de Jongh; 62 — Mildred de Jongh; 72 — Nellie Newman; 92 — Mary Illingworth.

From the Ramsey Free Public Library: 30 — Paul Huot; 36 — Pat Huot (Mrs. Huot).

From Stiles & Sis Thomas: 3 — George Honig; 13 — Charles Scully; 15 — Ann Walters; 19 — Fred Walters; 26 — George Wilson; 27 — Harriet Wilson; 30 — Paul Huot; 32 — David Kaplan; 33 — Mrs. Jake Kaplan; 34 — Mrs. David Kaplan; 35 — John Stenner; 36 — Pat Huot; 40 — Mrs. John Stenner; 46 — Mrs. Stenner; 49 — Ray Dietert; 50 — Dot Alling?; 53 — Betty Dietert; 55 — Hazel Thurston; 57 — Lewis Thurston; 58 — Jean Thurston; 61 — Ed DeYoung (DeJongh?); 62 — Mildred DeYoung (DeJongh?); 66 — Kay Vanderbeck; 72 — Nellie Newman; 78 — Frank Murphy; 79 — Jan Wattles; 84 — Mrs. Leff; 85 — Nat Leff; 88 — John Wattles; 89 — Helen Murphy; 91 — Marie; 92 — Rose.

From Elting Oakley: 20 — June Barber; 15 & 19 were my guests, Mr. & Mrs. Fred Walters; 30 & 36 — Mr. and Mrs. Paul Huot (now a judge, he took over as president after I had it for a few years); 42 — Dave Kaplan; 47 & 48 — Mr. and Mrs. Al Scafuro; 35 & 40 — I don't remember their name, but they had the florist shop out on the end of the street that left town after the Van Houten House [Stenner's Florist, off Forest Road]; 91 & 92 — I don't know their names, but they had "Marie's Beauty Shop" a couple of doors down from my shop; 84 & 85 — I think had the Sweet Shop for a short time.

Allendale Fire Department Minstrels of 1951

April 6 & 7, 1951 at Brookside School

Just over forty years ago, in a more innocent age (before minstrels and blackface performances were considered a racial affront, but were just historical recreations for fun), the Allendale Fire Department presented a produc-

tion under the direction of Miss Belle Crawford, featuring performances by many Allendale residents and friends.

In Part I, "Reminiscing," the cast, in order of appearance, included: Francis Marinella, Sam Brower, Kenneth Kunzig, Charles Weelock, John Reeves, Francis Nejmeh, Thos. McLaughlin, Ricky Roualt, Paula Rothberg, Marilyn Schneider, Marie Argen, Joan Rothberg, Theresa Marras, Barry Mainardi, Jacqueline Niclaus, Clare Sprattler, Antoninette Mattalana, Edward Indoe, Carol Fisher, Linda Florek, Felicia Lisante, Phyllis Pritchard, Paul Moritz, Jerry Vanderbeck, R. Wilson, A. Spinella, Frank Occhipinti, and Bob Osborne.

Part II, "Allendale Capers of 1951," featured Ralph Grossmann as Interlocutor, and as Endmen, Bill Foreit, Ralph Bitzer, Henry Kahse, Howard Uhlinger, Wilbur Vanderbeek, John Webb, Harold Osborne, and Russell Stewart. Other players (in the chorus) were John Alsdorf, Daniel Bowman, Harold Brown, Henry Cobb, Elwood Critchley, Kurt Getzlaff, Joseph Downs, Edwin Grosman, William Hill, William Howie, William Indoe, Jacob Kaplan, Frank Keil, Lewis Kort, Nat Leff, Frank McCord, Donald Moritz, Frank Occhipinti, Robert Osborne, John Phillips, George Prince, Charles Ritter, John Roualt, Walter Rumsey, Anthony Spinella, Emory Turnure, Edgar Varick, George Wehner, Martin Wetterauw, and Robert Wilson.

Usherettes for the production were Bertha Bajor, Eleanor Critchley, Beth Goodrich, Peggy Garrabrant, Elaine Mulligan, Janet McLaughlin, Jeanette Roberts, Nancy Tucker, Mery Elizabeth Varick, Betty Ann Grosman, and Helene Pasquier.

William Indoe and Frank Occhipinti co-chaired the production, and others who worked on committees included Martin Wetterauw, C. J. Ritter, Louis Letsche, Lewis Kort, Everett Straut, Jr., Edgar F. Varick, Robert Wilson, John R. Phillips, Edwin Grosman, Walter Rumsey, and Dean Jackson.

"Boosters" listed in the program included The Allendale Delicatessen, Mr. and Mrs. Niels Knudsen, Thomas J. Baston, Mr. and Mrs. "Sonny" Wilson, Mr. and Mrs. Arthur Lulling, Marge and Ken Mowerson, F. R. Kanning, M.D., William Dewsnap, Mr. and Mrs. Charles Bijou, Elsie H. Scott Nursing Home, John Stenner, Knudsen's Home Service Center, Allendale Fabric Store, Larry Martin, William Wolfersberger, J. Pitman, Midland Park F.D., George Wehner, Jr., Harriet and Ed Grosman, Mr. and Mrs. Edgar F. Varick, William L. Mulligan, Edward F. and Vivian Indoe, J. R. Garrabrant, Virginia and Bill Edwards, Kay and Bob Lynch, Agnes S. Bowman, Nat and Walt

Rumsey, Mr. and Mrs. H. C. Cobb, Anne and John Webb, Mr. and Mrs. Joseph Occhipinti, Jack and Marion Phillips, Cecelia and Bill Indoe, Jen and Russ Stewart, Don and Tyl Moritz, Will and Mary Vanderbeek, John Alsdorf, Mr. and Mrs. George Mahoney, Mr. and Mrs. Elwood Kintner, Mrs. Mabel Ceely, William C. Lee, Albert O. Scafuro, Allied Crafts, Marge and Walt Kunisch.

Some who took ads in the program were:

- Allendale Savings and Loan Association
- Herman G. Honig, Cousellor at Law
- Allendale Real Estate & Insurance Agency (Frank Berdan and Norman G. Critchley)
- Doctor Harry M. Lampa
- Art's Shop; Arthur T. Lutton, 40 Myrtle Ave
- The Stiles Thomas Agency
- A. D. Jackson, 48 Powell Road (Advertising & printing)
- Fred Winters, 56 Heights Rd. (Coal)
- Michel Pasquier (Perfumer)
- Oakley's Gift Shop, 84 W. Allendale Ave.
- Leff's Allendale Spa

Other ads from the program are reproduced on this page.

LIGHTWEIS & FOREIT

CONSTRUCTION CO.

Sand Gravel Crushed Stone Top Soil

BULLDOZER SERVICE

Fill-Dirt Specialists

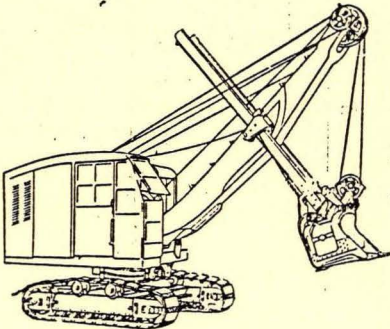

Asphalt Paving
Commercial
Residential

35 OAK STREET
ALLENDALE

Telephones:
Allendale 1-3549
Allendale 1-3856

SADDLE INN

★

A SPECIAL:
Sirloin or
Filet Mignon

Complete with Choice of Veg
etables, Tossed Green Salad
and Hot Rolls

\$2.25

Many other Tempting Dishes
From .60 to \$1.75

A Delightful Turf Club
Atmosphere
1 Mile North of Allendale Lite
on Route 17

Saddle River 1-0694

PASQUIER COLOGNES

sold at
Oakley's
Gift Shop

84 W. Allendale Avenue
Allendale, N. J.

Day: Al. 1-3140 - Nite 1-3028

Central Garage

Geo. W. Megnin, Prop.

Electric and Acetylene
Welding and Cutting

We are Equipped for the Best
Machine Shop

Carburetor
Generator
Ignition Service
Accident Repairs
Wheel Alignment
Service
Exide Batteries
Firestone Tires

Allendale, N. J.
Myrtle Avenue at Plaza

For a Snack
After the Show
Come to . . .

The Allendale Bar & Grill

"Mom" Connelly, Prop.

●

Regular Weekday Lunch
Service, Tool
Soups
Hot and Cold Sandwiches
Blue Plate Lunches
Coffee All Beverages

Music ● Television
Shuffleboard

67 West Allendale Avenue
Allendale 1-3197

Under New Management
by
Kurt and Claire Stephan

The Allendale Sweet Shop

72 West Allendale Avenue
Allendale 1-4155

Luncheonette - Soda Fountain
Dolly Madison Ice Cream
Cigars - Cigarettes - Candles
Magazines - Newspapers
Greeting Cards
Camera Supplies
Toys
Stationery

NOTE: Neither the Advertiser nor the Fire Department is upside-down like this! Its purely an intentional arrangement to remind you to take the turn which will get you acquainted SOON with the NEW Allendale Sweet Shop.

ALLENDALE HOUSES BUILT BEFORE 1940

Compiled by Pat Wardell

Compiler's Note: This "inventory" of pre-1940 Allendale houses has been compiled using information in the Society's files and in my own files. Very few of the houses have been systematically researched, so we know that for most of them, the information is incomplete. We would welcome any additions, corrections, updating, etc. from our readers, and will happily add such information to the Society's files.

Only houses still in existence today are included in this inventory. Houses are generally named for the earliest known owner/occupant. Names associated with a house are not necessarily always owners; some may have been tenants. Also, not all owners actually lived in houses they owned; some houses were leased for rental income. The houses are listed alphabetically by street names, then numerically by house number.

(continued from the September 1991 issue)

151 East Crescent Avenue

Whitelaw House

Block 504, Lot 4 (Old Block 51, Lot 46 & 41A)

Built about 1920-25.

Albert Whitelaw and Alitze E. Whitelaw, 1940. Alitze Emma Whitelaw, widow, ?-1960. John C. Lawrence and Aline V. Lawrence, 1960-1962. Charles S. Zern and Ruthann T. Zern, 1962-1965. H. England Benton and Iolanthe M. Benton, 1965-?.

In 1940 the house was described as a 1-1/2 story, frame and stone dwelling with a 22' x 22' garage on a 105' x 297' plot (later 210' x 297'). It was built on a concrete foundation, with a stone exterior and composition shingle roof. There were six rooms, including three bedrooms, a toilet room, and one half-tile bath.

In the 15 Feb 1962 transaction, the description of the land mentioned "lands now or formerly of John Duer; lands now or formerly of the heirs of Patrick Garwin; lands now or formerly of George Hannema."

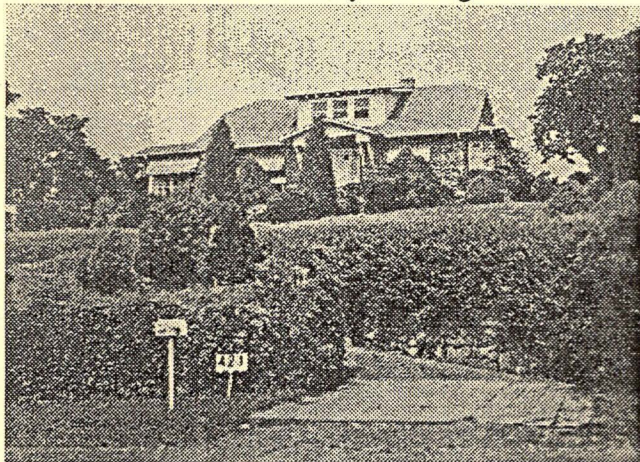

151 East Crescent Avenue, 1940 Tax Appraisal Photo

175 East Crescent Avenue
Wilson/Gamble(?)/Arlt House
Block 504, Lot 5 (Old Block 51, Lot 41)
Built about 1865.

Max Paul Arlt, c. 1910. Crescent Hill, Inc., 1940. Max P. Arlt, 1947-48 Bergen-Passaic Telephone Directory. W. Lincoln Fogarty (1985-86 Here's Allendale).

This may be the James J. Gamble House, marked "Jas Gamble" on the 1887 Driving Chart, or it may have originally been a Wilson family homestead. The Allendale Girl Scout Old House File (at the Allendale Library) says the house was "originally owned by the Wilson family. When Grandfather Wilson was a young lad, he owned a race horse. While ill and in bed pining for his horse, the horse was brought into the house, through a side door, through the kitchen and small hallway to a downstairs bedroom where young Wilson was. Beautiful parquet floors with applewood inlay in dining room."

More research would probably determine the pre-1910 history of the house.

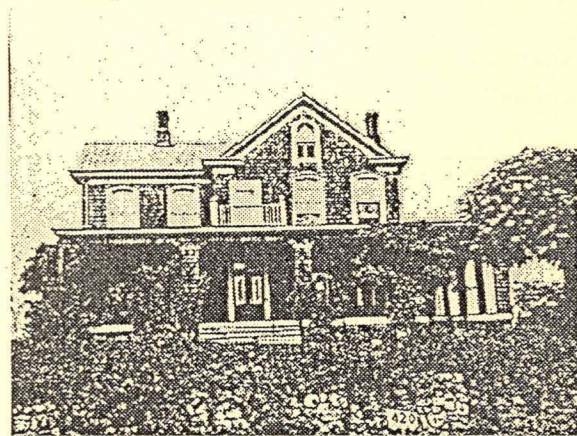

175 East Crescent Avenue, 1940 Tax Appraisal Photo

James J. Gamble married, December 11, 1869, Margaret Ann Pulis, daughter of Abram Pulis and Margaret Straut. The Pulis property probably at one time was contiguous to and/or included this property. More research needs to be done to resolve the history of this house.

The Arlt family was living here by 1911, when Augusta Arlt graduated from the Allendale grammar school.

Max Paul Henry Arlt, the son of Frederick William Arlt and Augusta Wohl, was born in Breslau, Germany on Nov. 3, 1869 and married, Nov. 2, 1893, Katherine Jane Stagg (b. Lodi July 26, 1869). Arlt came with his family to New York in 1882. He graduated in 1890 from Coleman Business College; in 1915 he organized the American Pharmaceutical Co. and later he began a private law practice in New York and Paterson. Max P. Arlt and Katherine Jane (Lillian?) Stagg had children: Raymond Paul Arlt (m. Felicitas Marie Weiss), Ernest

William Arlt (m. Ethel Allen), Augusta Arlt (m. Carl Wagner), Gertrude Arlt (m. Harold Fox), and Blanche A. Arlt (m. Harry Gee). Raymond P. Arlt, remembering his father in 1983 wrote: "He often accompanied State Police on raids during prohibition. He loved his 106 acre farm and animals."

190 East Crescent Avenue

Megnin House

Block 507, Lot 6 (Old Block 53, Lot 7; later Block 53A, Lot 107)

Built 1925 for George E. Megnin.

George E. Megnin, 1925-1957. Marie O'Neil, 1957-1961. Melvin E. Sherrow and Anna May Sherrow, 1961-?

In 1940 the house was described as a one story, brick dwelling with a one car garage on a 110' x 213' plot. It was built on a concrete foundation, with a brick exterior and composition shingle roof. There were six rooms, including three bedrooms, and one wood and plaster bath.

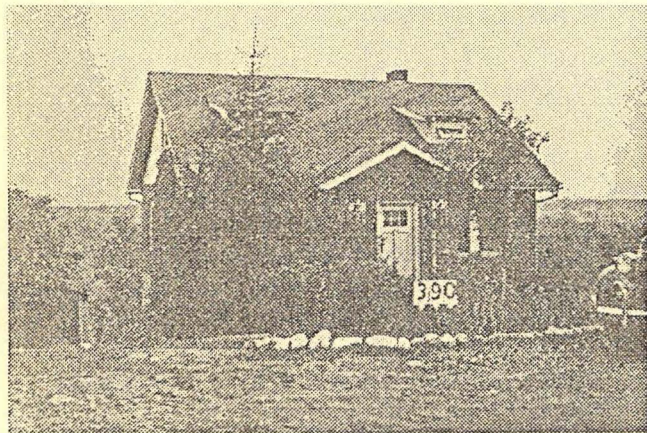

190 East Crescent Avenue, 1940 Tax Appraisal Photo

191 East Crescent Avenue

Falk House

Block 506, Lot 2 (Old Block 52, Lot 2)

Built about 1927.

Frieda Falk, 1940. Caroline Mead Kunze and Bessie A. Meade Kunze, 1945-1950. Aarold G. Asp and Alice K. Asp, 1950-?. Barry Poskanzer and Susan Poskanzer, 1986.

In 1940 the house was described as a 1-1/2 story, one family, frame and stone dwelling with a 24' x 37' 6" garage (a note indicates there was running water in the garage, where there was a sink). The house stood on a 201' x 242' plot. It was built on a poured concrete foundation, with a stone and stucco exterior and composition shingle roof. There were nine rooms, including five bedrooms, two full tile baths and one stall shower. There was a full tile kitchen. The house was sold, along with Lot #7, in 1945 for \$17,000.

The house was sold by the Poskanzers 5 April 1986 for \$444,000. The Northwest Board of Realtors listing sheet at that time described the house and a fieldstone colonial with four bedrooms and three baths. The first floor had an entry foyer, a living room with fireplace, a dining room, a library, a modern kitchen and breakfast room, family room, and a bedroom. There was a circular deck. On the second floor were a master bedroom with cathedral ceiling, two other bedrooms and two baths. The full basement had a laundry and workshop. There was a two car garage, with an office over the garage with a half-bath.

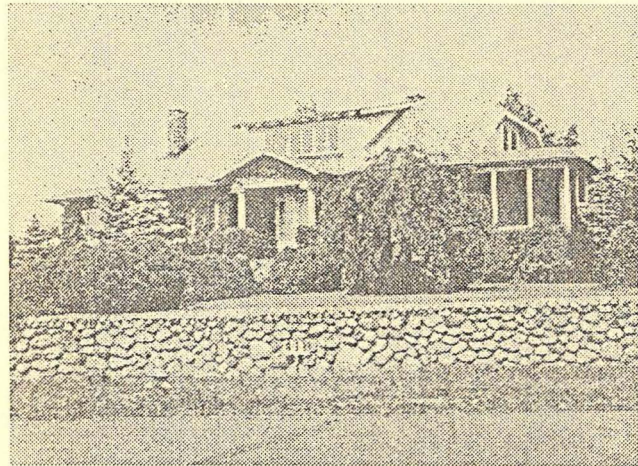

191 East Crescent Avenue, 1940 Tax Appraisal Photo

200 East Crescent Avenue

Arlt House

Block 507, Lot 5 (Old Block 53, Lot 5; later Block 53A, Lot 105)

Built 1931.

Ernest W. Arlt, 1940. Phil J. Weimar and Olga H. Weimar, 1951-?

In 1940 the house was described as a two story, frame dwelling on a 112' x 180' plot (a later note gives

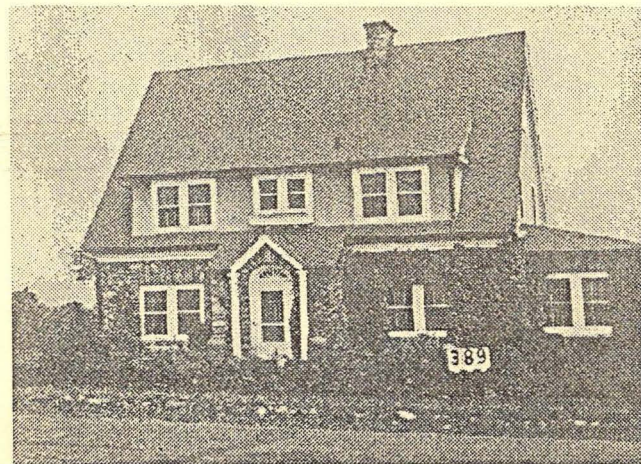

200 East Crescent Avenue, 1940 Tax Appraisal Photo

lot size as 100' x 220'). It was built on a concrete foundation, with a stone and stucco exterior and composition shingle roof. There were seven rooms, including four bedrooms, a sun room, a toilet room with tile floor, and one bath with tile floor.

Compare this house to the one at 67 Arlton Avenue (Block 506, Lot 7 & 8). They are of very similar stone Arts & Crafts style construction. This one was built in 1931 and #67 Arlton was built about 1928; they may both have originally been Arlt family houses, and may have been constructed by the same builder.

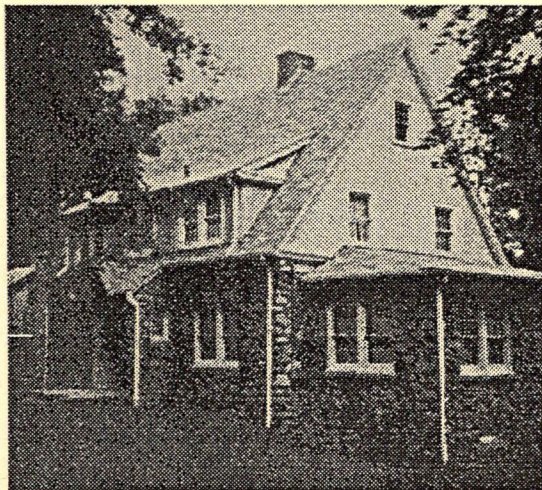

200 East Crescent Avenue, Photo taken June 1987

209 East Crescent Avenue

-?- House

Block 506, Lot 3 (Old Block 52, Lot 1)

Built about 1895?.

Crescent Hill, Inc., 1940. William R. Carey (1963-64 Here's Allendale).

The early history of this house is currently unknown.

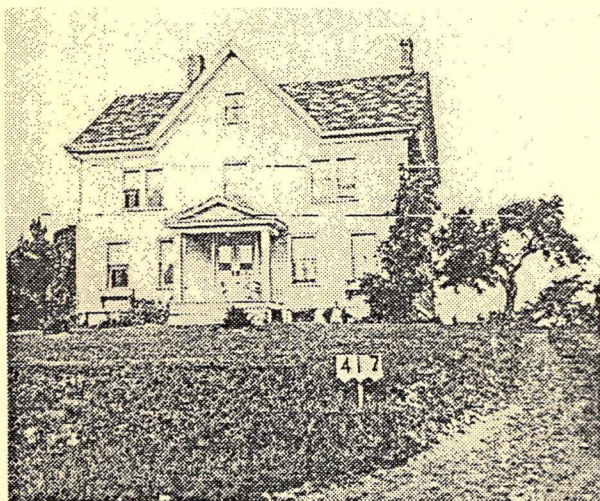

209 East Crescent Avenue, 1940 Tax Appraisal Photo

225 East Crescent Avenue

Gamble House

Block 506, Lot 4 (Old Block 52, Lot 17)

Built about 1925.

Margaret Gamble, 1940. Josephine Sieczkowski, 1944-1944. Alexander Bandurski and Julia

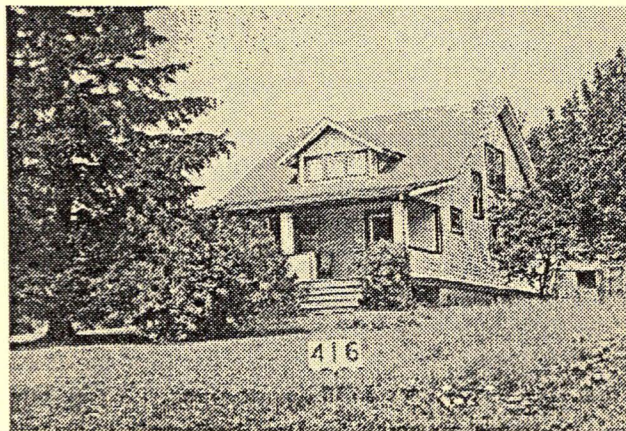

225 East Crescent Avenue, 1940 Tax Appraisal Photo

Bandurski, 1944-?. Hosey A. Gamble and Dora Carlough Gamble, ?-1962. Dora Carlough Gamble, 1962-?.

In 1940 the house was described as a 1-1/2 story, frame house on a 268' x 685' lot (4.22 acres). The house had a concrete block foundation, clapboard exterior and a composition shingle roof. There was a 24'6" x 16' barn (assigned no value in 1940), and the house had a bay, an open porch, and an extension. There were six rooms, including three bedrooms, and one wood & plaster bath. A garage was added in 1944-45.

This property was probably part of the larger Gamble farm, probably even earlier belonging to the Pulis family (see also #175 East Crescent Avenue) and likely was deeded to Hosey A. Gamble by his father, James Gamble.

According to the 1880 Federal Census, James Gamble was born on Long Island, NY about 1849. He married Margaret Pulis on 11 Dec 1869. The *Ramsey Journal* in its Dec. 18, 1919 issue, described their 50th anniversary celebration: "A very enjoyable evening was spent by friends and relatives last Thursday evening at the home of Mr. and Mrs. James Gamble on Crescent Avenue, Allendale. The home was very prettily decorated with ferns, with gold and white as a back ground. Durring the evening dinner was served by caterer Gulliver and wife. Striking instances are that two of the guests, George H. Hossey, age 87, and Mrs. Ella Storms, age 80, attended their wedding fifty years ago, and that the bride was born on the same farm sixty-nine years ago, where the Golden wedding was celebrated. The bride and groom received many

gifts including many gold pieces. Those present were: Mr. and Mrs. Hossey Gamble, Miss Dorothy Gamble, Archibald Gamble, Mr. and Mrs. Garry Quackenbush, Miss Katherine Quackenbush, Mr. and Mrs. W. Wilson, Mr. and Mrs. Fred Koster, Miss Evelyn Koster, Mr. and Mrs. G. Miller, Jack Miller, Mrs. Ella Storms, Jerrimire Straut of Allendale; Mrs. E. Winter, Mr. and Mrs. H. Snyder, Mr. and Mrs. J. D. Carlough, George F. Hossey, Mr. and Mrs. C. Secore, James Secore, Winfred Secore, Harold Secore, Cornelius Secore, Mrs. M. May, and Rev. Beach, of Ramsey; and Mr. and Mrs. C. Shuart, of Mahwah."

Hosey A. Gamble, son of James Gamble and Margaret Pulis, married 3 Oct 1896 Dora Carlough, daughter of Mr. and Mrs. James D. Carlough.

234 East Crescent Avenue

Fox House

Block 507, Lot 2 (Old Block 53, Lot 2; later Block 53A, Lot 102)

Built 1934.

Harold H. Fox and Gertrude Arlt Fox, 1934-?

In 1940 this house was described as a one story, one family frame dwelling with a two car garage. It stood on a 110' x 180' plot. It had a porch and extensions. It was built on a concrete block foundation, with a wood exterior and composition shingle roof. There were five rooms, including two bedrooms and one tile floor bath. A garage was added in 1944-45.



234 East Crescent Avenue, 1940 Tax Appraisal Photo.

246 East Crescent Avenue

Goetschius House

Block 507, Lot 1 (Old Block 53, Lot 1; later Block 53A, Lot 101)

Built 1933.

Wilbur Ramsey Goetschius and Grace Hubbard Goetschius, 1932-1967. Benson Scotch and Barbara E. M. Scotch, 1967-?

In 1940 the house was described as a two story, one family frame dwelling on a 110' x 180' plot. It was built on a concrete block foundation, with a stucco exterior and a slate roof. There was an open porch and a garage extension. There were six rooms, including three bed



246 East Crescent Avenue, 1940 Tax Appraisal Photo

rooms, a toilet room, and one half tile bath.

29 East Orchard Street

Washburne-Doty House

Block 1802, Lot 2 (Old Block 28A, Lot 52)

Built about 1885.

Edward Grant Washburne, c. 1907. Washburne, 1940. Percy Southwick Doty, c. 1943. John Washburne Doty, c. 1947-1951. Joseph F. Schulz and Claire M. Schulz, 1951-1964. David K. Silver, 1964-?

Edward Grant Washburne was born in New York City October 30, 1864. He married Pauline Fisher (Fischer?).

The Washburnes lived on Island Avenue in Ramsey before moving to Allendale about 1907. E. G. Washburne was one of the founders of St. John's Episcopal Church in Ramsey, and in Allendale was superintendent of the church school of the Church of the Epiphany Episcopal Church for 46 years. He was also active in the Allendale Library Association, and was president of the Association at the time of his death in 1943. Percy Southwick Doty married Mildred Washburne and they were living here by 1943, when her father died.

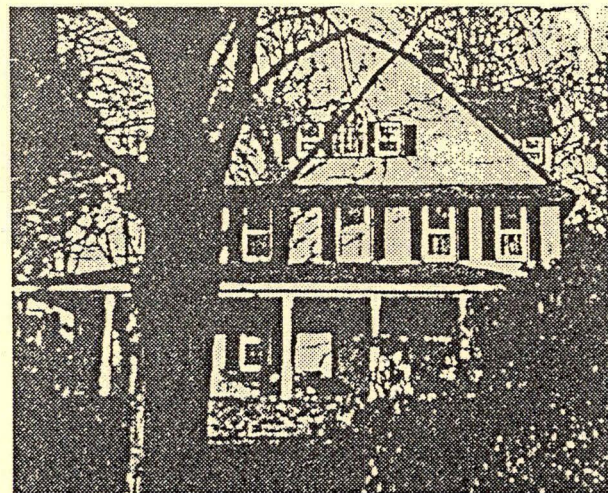

29 East Orchard Street, Photo about 1980

(Series to be continued next issue)

Allendale Fire Department... Records of Early Calls to Fires (Abstracted)

(continued from the September 1991 issue)

March 28, 1942—5:30 p.m.-5:50 p.m.; W. Crescent Ave.;
Brush; residence; E. Stohmenger [?], owner; cause--rubbish;
no loss
March 5, 1942 [out of sequence; does this entry really mean
April 5?]-11:20 p.m.-12 p.m.; Vreeland Place--Trolley Track;
Brush; Residence; E. Carlaugh; cause unknown; no loss
March 5, 1942 [out of sequence; does this entry really mean
April 5?]-Defense Mass Meeting
April 18, 1942—12:30 p.m.-1 p.m.; Myrtle Ave.; Brush;
Residence; R. J. Christopher, owner; cause unknown; no loss
April 20, 1942—1:40 p.m.-1:50 p.m.; W. Crescent Ave.; Brush;
Residence; M. L. Critchley, owner; out on arrival

April 22, 1942—Defense Drill
April 24, 1942—2:05 p.m.-2:45 p.m.; Powell Rd.; Brush;
Residence; R. Vallaro; cause--rubbish; no loss
April 25, 1942—[confusing entry; no times; "Defense Drill"
written in time column] Oak Street; Brush; Residence; R. J.
Christopher, owner; cause unknown; no loss
April 29, 1942—Air Raid Alert
April 30, 1942—6 p.m.-6:45 p.m.; Homewood Ave.; Brush;
Residence; cause unknown; no loss
April 30, 1942—7:15 p.m.-7:35 p.m.; Between Trolley Track &
Turnpike; Brush; G. Pittis, owner; cause unknown; no loss
May 1, 1942—4:50 p.m.-5:30 p.m.; Franklin Turnpike; Brush;
Pittis, owner; D. Garabrant, occupant; cause unknown; no
loss
May 4, 1942—12:15 p.m.-1 p.m.; Franklin Tpk.; Brush; resi-
dence; Mr. La Regus, owner; Van Arsdale, occupant; cause--
rubbish; no loss

(series to be continued)

Allendale Historical Society
Officers and Chairmen, 1991-92

President: Pat Wardell
Vice President: Eva Schmitt
Treasurer: Marge Mowerson
Secretary: Bonnie McKenzie
Trustees: Annette Baum, Marian Strangfeld, Jeanne Cotz

Committees:
Newsletter Editor: Pat Wardell
Newsletter Distribution: Bonnie McKenzie

Allendale Historical Society
P.O. Box 294, Allendale, N.J. 07401

Annual Membership Dues: \$5.00 for member-
ship from May through the following April.

The newsletter, **Allendale History and
Heritage**, is published 4 times a year in Sep-
tember, December, February, and April, and
mailed to members of the Allendale Historical
Society. The Society is currently inactive and
holds no general meetings. Volunteers for
the presidency and other offices are needed to
reactivate the Society. Please volunteer.

Allendale Historical Society
P.O. Box 294
Allendale, N.J. 07401