

ALLENDALE HISTORY AND HERITAGE

VOL. 19

SEPTEMBER 1992

NO. 1

SOCIETY NEWS

In April's issue of *Allendale History and Heritage*, in the ongoing series on "Allendale Houses Built Before 1940," there appeared a brief summary about the house at 90 East Orchard St. We should have mentioned in this summary that Leslie Johnson, who lived in the house for more than a decade, from 1945-1956, was Mayor of Allendale in 1951 and 1952. Bayard Webster, present owner of the house, called to add the information that he has owned the house since 1957, and a back porch and tandem garage have been added.

Society member Claire Tholl wrote in September to tell us that she had been invited into the home of the Hildebrandts at 450 Brookside Avenue [Rossner House; later Crothers]. She wrote: "It has now been expanded "House & Garden" style but had been through about 3 redos before that....[There is] an early house within. It is the SW corner extending eastward to include the center hall. There is little left to go by, but I would date it between 1800 and 1830. The ceiling has been removed to expose beams in that section but they were not meant to be seen. It may have been 1-1/2 stories but due to placement of gable end windows (if orig.) was probably 2-1/2 stories and one room deep."

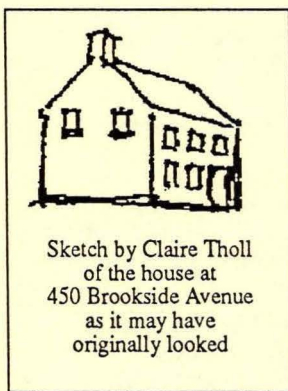

Sketch by Claire Tholl of the house at 450 Brookside Avenue as it may have originally looked

We wrote about this house in the *Allendale History and Heritage* issue of April 1988: "This

house was built about 1878 or earlier....Louis Rossner and his bride, the former Sarah Viola Smith, moved to this house in 1880, about two years after their marriage in Brooklyn in April 1878. It is possible that a "Captain Smith, an old sea captain" lived in the house about 1874."

It now seems likely that the house existed even before 1874.

Society dues were payable in May. If this newsletter has a "Second Notice" attached, we did not receive your dues. To keep your newsletter coming, please send your dues today.

Our Society continues to operate in an inactive capacity because volunteers to serve as officers are needed. Anyone interested in volunteering for any position (president especially needed) should call Pat Wardell at 201-327-0605 for further information.

Jim Wrocklage of Waldwick is working on a project to assemble information on dates of death and burial places of those who gave their lives in the service of their country for various Bergen County towns. For Allendale, he would like to contact relatives of, or anyone who has information about, the following men from Allendale who died in World War I —

- Harold Cook Ackerson
- Harry Otto Weimer
- Bertram Nidd

He would also like to obtain photographs of these men.

Please write James Wrocklage, 55 Dora Avenue, Waldwick, NJ 07463, or call him at 201-445-9619.

Listing of Names in first Cash Book of the Orvil Cooperative Building & Loan Association, 1889 through 1920.

(continued from the April 1992 issue)

See the April 1992 issue for general information about this listing of names.

- Mrs. Cornelia M. Terwilleger (May 13, 1901)
 Mrs. Louise Doty (June 10, 1901) [Allendale]
 Robert Cockcroft (Nov. 11, 1901)
 W. P. Mathews (Oct. 14, 1901) [Fulton St. opp. Washn. Market, NYC]
 George P. Nimmo (Oct. 14, 1901) [Allendale]
 Avery L. Swarts (Feb. 10, 1902) [Waldwick]
 John A. Carshaw (Feb. 10, 1902) [Ridgewood?]
 Florists Hail Assn. (Apr. 15, 1902)
 Albert F. Krause (Apr. 15, 1902) [Allendale]
 E. W. Spring (Apr. 15, 1902) [406 Lakeview Ave., Jamestown, NY]
 Isaac Van Houten (May 12, 1902) [Wyckoff; later Midland Park]
 James Van Houten (May 12, 1902) [Wyckoff]
 Albert Mickler (July 14, 1902)
 Jacob A. Bartholf (Aug. 11, 1902) [Wyckoff]
 F. H. Wakeham (Oct. 13, 1902) [54 W. 18th St., NYC; later 23 W. Washington Sq., NYC]
 Abel F. Reggio (Oct. 13, 1902) [Ridgewood]
 Charles Rammage (Oct. 13, 1902)
 Henry G. Kraemer (Nov. 10, 1902) [Allendale]
 Walter M. Swan (Jan. 12, 1903) [and Maria G., Allendale]
 H. G. Van Houten (Feb. 9, 1903) [H. J. Van Houten, 208 W. 88th St., NYC]
 George W. Unsworth (Apr. 13, 1903) [Saddle River]
 Walter DeBaun (Apr. 13, 1903) [Wyckoff]
 Trustees of Home Amusement Club (May 11, 1903) [Saddle River]
 Henry A. Silveira (June 8, 1903) [Mrs. Estelle V., 167A Vernon Ave., Brooklyn, NY]
 Miss Sarah E. Mallinson (June 8, 1903) [Allendale]
 Ryerson Ackerson (July 13, 1903)
 Mrs. Elizabeth H. Oblenus (July 13, 1903) [Saddle River]
 A. T. De la Mare Co., Inc. (Aug. 10, 1903) [448 W. 37th St., NYC]
 A. T. De la Mare (Aug. 10, 1903) [Oradell]
 George L. Olmstead (Sep. 14, 1903) [Allendale]
 Andrew H. Blauvelt (Sep. 14, 1903) [Saddle River]
 Hohokus Tribe 225 Independent Order of Red Men (Sep. 14, 1903) [Waldwick]
 Mrs. Myra Mallinson (Nov. 9, 1903) [Allendale]
 Harry Irving Hand (Dec. 14, 1903) [Allendale]
 Samuel F. Neer (Apr. 11, 1904) [Samuel F. Near, Allendale]
 Saddle River Hall Association (July 11, 1904) [Saddle River]
 Mrs. Ella Pullis (July 11, 1904) [Allendale]
 Jacob P. Beaver (July 11, 1904) [512 W. 181st St., NYC]
 Stephen T. Van Houten (July 11, 1904) [Allendale]
 Max Scholz (July 11, 1904) [Allendale]
 Mrs. Ratie Van Blarcom (Nov. 14, 1904) [Allendale]
 Mrs. Mary Kornhoff (Feb. 13, 1905) [Allendale]
 Mrs. Eliza J. Van Blarcom (Apr. 10, 1905) [Allendale]
 Chartre D. Mallinson (Apr. 10, 1905) [Allendale]
 Mrs. Martha Zabriskie (June 12, 1905) [Allendale]
 Charles R. Ackerson (June 12, 1905) [Allendale]
 Mrs. Jennie L. Wood (July 10, 1905) [Allendale; also as Trustee for Mary E. Wood, 165 Jerome St., Brooklyn, NY]
 James McNelley (July 31, 1905) [Allendale]
 Robert L. Nimmo (Aug. 14, 1905) [Allendale]
 Charles D. Vanderbeek (Oct. 9, 1905) [Wyckoff]
 Jos. Terwilleger & Jas. Terwilleger, exs. of estate of Jas. V. B. Terwilleger (Oct. 9, 1905)
 Mrs. Henrietta L. Talman (Oct. 9, 1905) [Allendale]
 Mrs. Elizabeth O. Esler (Oct. 9, 1905) [Saddle River]
 Bernard O. Bogert (Nov. 13, 1905) [Saddle River; later Ridgewood]
 John E. Christopher (Dec. 11, 1905) [Saddle River]
 Mrs. Susan N. Nimmo (Dec. 11, 1905) [Allendale]
 John L. Yeomans (Jan. 29, 1906) [Waldwick]
 Carl L. Johnson (Feb. 12, 1906) [Saddle River; later Ridgewood]
 James A. Van Dyne (May 14, 1906) [and Miss Leila W., Waldwick]
 Mrs. C. B. Conkling (June 11, 1906) [Allendale; later 4238 Colonial Ave., San Diego, CA]
 Richard L. Van Tassel (June 11, 1906) [146 High St., Passaic; later 122 High St., Passaic]
 Carl P. Heiber (June 11, 1906) [Saddle River]
 Muhlenberg DeYoe (Aug. 13, 1906)
 Mrs. Mary A. McKindary (Sept. 10, 1906) [Waldwick]
 Mrs. Frances N. Southwick (Oct. 8, 1906) [Mrs. Fanny N., Allendale]
 Charles S. & Emma Roswell (Dec. 10, 1906) [Allendale]
 Arthur A. Appert (Dec. 10, 1906) [Allendale]
 John R. Winans (Jan. 14, 1907) [Allendale; later 235A Garside St., Newark, NJ]
 Abram W. Ackerman (Feb. 11, 1907) [Saddle River]
 James E. Webb (Feb. 11, 1907) [Allendale]
 Albert J. Smith (Apr. 8, 1907) [Allendale]
 Henry C. Borger (Apr. 8, 1907) [and Mrs. Eliza M., Allendale]
 John W. Rudolph (Apr. 8, 1907) [Waldwick; later Allendale]
 John Klimek (June 10, 1907) [Allendale]
 Mrs. Ellen Storms (June 10, 1907) [Allendale]
 Mrs. Mary Grace Belinsky (June 10, 1907) [Allendale]
 John Daley (July 8, 1907) [Waldwick; later 554 Market St., Paterson]
 Martin M. Smith (Nov. 11, 1907) [Saddle River]
 William H. Shuart (Nov. 11, 1907) [Waldwick]
 Robert L. Nimmo Jr. (Jan. 13, 1908) [Allendale]
 Mrs. Martha F. Hall (Jan. 13, 1908) [164 E. 89th St., NYC; E. G. Washburne, adm.]
 Ridgewood Development & Construction Co. (Jan. 13, 1908) [Ridgewood]
 Lawrence Realty Co. (Feb. 19, 1908) [Ridgewood]

- George M. & John White (Feb. 19, 1908) [Waldwick]
 Robert Mowerson (Mar. 9, 1908) [Wyckoff]
 Mrs. Ella B. Appert (Apr. 13, 1908) [Allendale]
 Mrs. Anna M. G. Christopher (May 11, 1908) [Allendale]
 Ambrose K. Merrill Jr. (May 11, 1908) [Allendale]
 Rene Moellhausen (July 13, 1908) [Allendale]
 Christian Buhlman (Aug. 10, 1908) [Allendale]
 Alfred W. Vine (Dec. 14, 1908) [Allendale]
 Chester B. Le Barron (Dec. 28, 1908) [Allendale]
 Mrs. Bessie T. Nimmo (Jan. 11, 1909) [Allendale]
 Mrs. Caroline Smith (Feb. 8, 1909) [Waldwick]
 J. Christie & Annie Elizabeth Ware (May 6, 1909) [Saddle River]
 Mrs. Cassie Marsh (May 6, 1909) [Allendale]
 John Mowerson (May 10, 1909) [Allendale]
 Samuel Ray (June 14, 1909) [Saddle River]
 Mrs. Rachel E. Wilson (June 14, 1909) [Saddle River]
 Mrs. Elizabeth Smith (July 12, 1909) [Allendale]
 J. Ferris Beaver (July 12, 1909) [Allendale]
 Mrs. Emma L. Hutchinson (July 12, 1909) [Allendale]
 Charles W. & Barbara Horack (Aug. 16, 1909) [Waldwick]
 Theodore R. Price (Oct. 18, 1909) [Allendale]
 James D. Wood (Nov. 15, 1909)
 Edward Thomas (Nov. 15, 1909) [Allendale]
 Joseph M. & Sarah E. Steele (Nov. 24, 1909) [Allendale]
 Edgar J. & Cora P. Deuell (Nov. 24, 1909) [Allendale; later 144 Grant Ave., Hackensack]
 William J. Suter (Jan. 17, 1910) [William J. Sutter, Waldwick]
 Mrs. Nellie W. Van Houten (Mar. 21, 1910) [5 Levy St., NYC; later Box 272, Malone]
 Vito M. Gasparini (Apr. 7, 1910) [Allendale]
 Mrs. Kate Jaseph (Apr. 7, 1910) [Allendale]
 Miss Anna C. Van Blarcom (Apr. 18, 1910)
 Mrs. Jennie A. Ackerman (Apr. 18, 1910) [Allendale]
 Mrs. Mary A. Furman (Apr. 18, 1910) [Saddle River]
 Marcel Calvet (June 20, 1910) [99 Water St., NYC; later 7 Hanover St., NYC]
 Mrs. Maude Davis (Oct. 17, 1910) [Waldwick]
 Mrs. Laura H. Dickson (Nov. 21, 1910) [Montvale]
 Michael & Elizabeth McDermott (Nov. 21, 1910) [Allendale]
 John C. Hunt (Dec. 19, 1910) [4327 52nd St., Brooklyn, NY]
 Valentine J. Braun (Jan. 3, 1911) [Allendale]
 Oliver L. Marvin (Jan. 16, 1911) [Saddle River]
 Mrs. Lizzie Van Blarcom (Mar. 20, 1911) [Wyckoff; later Ramsey]
 Lewis E. Van Blarcom (Mar. 20, 1911) [Allendale; later Wyckoff; later Ramsey]
 Ormond J. Butler (Mar. 20, 1911) [Montvale]
 Jacob O. Ackerman (Apr. 10, 1911)
 John G. Berdan (Apr. 17, 1911) (also as ex. of estate of John D. Berdan) [John D. Berdan, Saddle River]
 Frank Danowski (May 15, 1911) [Saddle River]
 John W. Christopher (May 15, 1911) [Allendale, later Waldwick]
 Pasquale Cristiano (May 15, 1911) [251 Graham Ave., Paterson]
 Godfrey Pittis (June 19, 1911) [Allendale]
 Albert B. Smith (July 1, 1911) [Allendale]
 Alfred W. Hillman (Aug. 21, 1911) [Allendale]
 Mrs. Lena Johnson (Sep. 11, 1911) [Allendale]
 Frank H. Storms (Nov. 8, 1911) [F. Hosey, Saddle River]
 Lawrence A. Appert (Jan. 15, 1912) [467 Overbrook Rd., Ridgewood]
 Miss Lola Ward Esler (Jan. 15, 1912) [Saddle River]
 Cornelius H. Bush (Jan. 15, 1912) [Crystal Lake]
 George Courter (Apr. 8, 1912) [Allendale; later Oakland]
 Frank M. Nimmo (July 8, 1912) [Allendale]
 Albert Coons (Sep. 16, 1912) [477 W. 145th St., NYC]
 John M. & Mrs. Alice VanderWyk (Oct. 5, 1912) [116 Bergen Ave., Jersey City, NJ; later 119 Lembeck Ave., Jersey City, NJ]
 William Dewsnap (Nov. 18, 1912) [Allendale]
 Thomas Jones (Dec. 9, 1912) [Waldwick]
 Russell G. Ackerman Dec. 16, 1912) [Saddle River]
 Benjamin F. Hutches Jr. (Jan. 13, 1913) [Allendale]
 John J. Van Horne (Jan. 13, 1913) [Allendale]
 Jacob Faber (Feb. 5, 1913) [Ridgewood]
 Mrs. Elizabeth S. Anthony (Feb. 24, 1913) [Allendale]
 Mrs. Alberta A. Tomalin (Mar. 17, 1913) [Allendale]
 Arthur Tomalin (Mar. 24, 1913) [Allendale; later Mountain Lakes]
 Arthur & Mrs. Margaret E. Monarque (June 9, 1913) [Allendale]
 Jan Molenska (June 16, 1913) [Ridgewood]
 Elliott B. Spring (July 21, 1913) [406 Lakeview Ave., Jamestown, NY; later Olympia, Washington, c/o Capital National Bank]
 Mrs. Floral G. Walton (Aug. 18, 1913) [Allendale]
 Richard J. Christopher (Aug. 11, 1913) [Allendale]
 Miss Alice Van Wagoner (Sep. 15, 1913) [Waldwick]
 Miss Charlotte M. West (Sep. 15, 1913)
 J. Fred Koopmann (Oct. 20, 1913) [Waldwick]
 Frank Novaskowski (Oct. 20, 1913) [Saddle River; later Allendale]
 Thomas M. Hopper (Dec. 2, 1913) [Waldwick]
 Miss Helen J. Esler (Dec. 15, 1913)
 Everett A. Straut (Dec. 15, 1913) [Allendale]
 Miss Nellie J. Esler (Dec. 15, 1913) [Saddle River]
 John Monroe (Dec. 15, 1913) [Saddle River]
 Gennarino Santorelli (Dec. 15, 1913) [Waldwick]
 Francesco Marinelli (Mar. 16, 1914) [Waldwick]
 Mrs. Ida M. Burtis (May 11, 1914) [Allendale]
 Henry Peterkin (May 11, 1914) [1901 Walton Ave., NYC; later Allendale?]
 Frederick C. Cotta (May 11, 1914) [Allendale]
 Elmer H. Mainey & Richard S. Hickey (May 11, 1914) [Allendale]
 Andrew H. Blauvelt (June 15, 1914) [Saddle River]
 Carlton B. Hutchinson (June 15, 1914) [Allendale]
 Mrs. Georgetta Price (June 15, 1914) [Allendale]
 Joseph Richard (July 13, 1914) [33 Vreeland Pl., Clifton, NJ]
 Mrs. Jessie Ibsen (July 20, 1914) [Saddle River; later Ramsey]
 Mrs. Margaret A. Smith (Nov. 16, 1914) [Allendale]
 Edward W. Russell (Nov. 18, 1914) [Allendale]

Frank Shanley (Jan. 11, 1915) [117 Wall St., NYC]
 Peter & Mrs. Emma Speicher (Jan. 18, 1915) [313 Stanhope St., Brooklyn, NY]
 Miss Carrie Switzer (Feb. 8, 1915) [Allendale]
 Alan M. Burtis (Feb. 15, 1915) [Allendale]
 Benjamin F. Woodburn (Feb. 15, 1915) [30 Church St., NYC]
 Roy S. Tibbals (Mar. 15, 1915)
 Fred Knack (Mar. 15, 1915) [Allendale; later North Branch, Sullivan Co., NY]
 Samuel & Mrs. Mary Dempster (Apr. 19, 1915)
 Saddle River Fire Association (Apr. 19, 1915)
 Thomas A. Beall (Apr. 19, 1915) [Allendale]
 Edward E. Burtis (Apr. 19, 1915) [Allendale]
 Mrs. Catherine L. Harris (May 17, 1915) [Allendale]
 Louis Jones (June 21, 1915) [Allendale]
 Robert W. Rodman (July 3, 1915) [Allendale]
 William H. Ricker (June 1, 1915)
 Miss Anna E. Reid (Aug. 9, 1915) [339 Lexington Ave., NYC]
 Joseph L. Stoothoff (Sep. 20, 1915) [Allendale]
 Miss Elizabeth Winget (Oct. 11, 1915) [1060 Lexington Ave., NYC; later 53 W. 130th St., NYC]
 Allendale Fire Department (Oct. 18, 1915) [Allendale Fire Association, Allendale]
 Mrs. Eliz. G. Nimmo, exec. (Oct. 18, 1915)
 Miss Florence E. Darrow (Oct. 18, 1915) [Allendale]
 Julius Fackelman (Nov. 15, 1915) [Saddle River; later Allendale]
 Miss Anna G. Buggy (Nov. 15, 1915) [128 W. 112th St., NYC]
 Charles Johnson (Nov. 15, 1915) [Allendale; later 1562 Rosewood Ave., Lakewood, Ohio]
 Mrs. Anna V. Burns Tynan (Nov. 15, 1915) [128 Manhattan Ave., NYC; later Allendale]
 Miss L. Gertrude Borger (Dec. 20, 1915) [Allendale]
 Christopher M. Reinhardt & O. H. Torp (Feb. 3, 1916) [Brooklyn; later E. Orange]
 William G. Bailey (Feb. 14, 1916) [Paterson; then Ogdensburg; then Franklin]
 Carl L. DeVoe [or Carl O. DeVoe] (Feb. 21, 1916) [Carl O. & Mrs. Mae F., Ridgewood]
 Arthur H. Quackenbush (Feb. 21, 1916) [Allendale]
 Miss Daisy J. Van Valkenburgh (Apr. 17, 1916)
 David Ackt (May 15, 1916) [Saddle River]
 Western W. Wager (June 5, 1916) [Saddle River]
 John L. & Lillian M. Yeomans (June 19, 1916) [Waldwick]
 Edward A. Wetmore (June 19, 1916) [Allendale; later 9 Oberlin St., Worcester, MA]
 Mrs. Emily Gowan (Aug. 21, 1916) [339 Lexington Ave., NYC]
 Miss Dorothy S. Nimmo (Sep. 18, 1916) [Allendale]
 Edward H. Rightmeyer (Oct. 9, 1916) [Ridgewood]
 Thomas F. & Joseph Shaughnessy (Oct. 30, 1916) [Ramsey]
 Mrs. Mary Johnson (Oct. 30, 1916) [Allendale]
 Mrs. Leonore Beaver (Nov. 20, 1916) [Allendale]
 Mrs. Emily E. Cunningham (Nov. 20, 1916) [and William S., Allendale]

to be continued next issue

ALLENDALE HOUSES BUILT BEFORE 1940

Compiled by Pat Wardell

Compiler's Note: This "inventory" of pre-1940 Allendale houses has been compiled using information in the Society's files and in my own files. Very few of the houses have been systematically researched, so we know that for most of them, the information is incomplete. We would welcome any additions, corrections, updating, etc. from our readers, and will happily add such information to the Society's files.

Only houses still in existence today are included in this inventory. Houses are generally named for the earliest known owner/occupant. Names associated with a house are not necessarily always owners; some may have been tenants. Also, not all owners actually lived in houses they owned; some houses were leased for rental income. The houses are listed alphabetically by street names, then numerically by house number.

(continued from the April 1992 issue)

25 Elm Street Neufeld House

Block 1808, Lot 9 (Old Block 31, Lot 39)

Built about 1935.

Helen F. Neufeld and William G. Neufeld, 1923-?

In 1940 this house was described as a one story, one

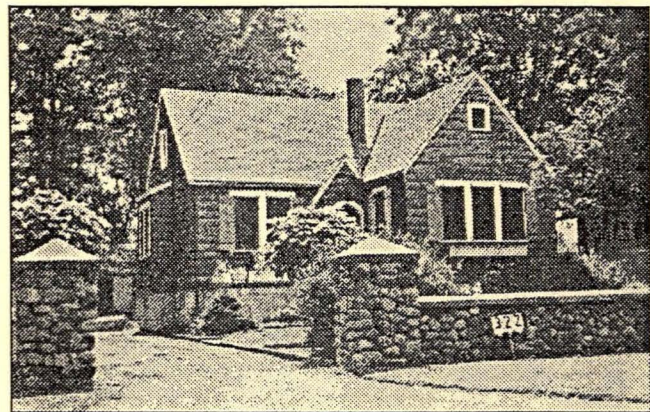

25 Elm Street, 1940 Tax Appraisal Photo

family frame dwelling with extension and rear sun-room on a 60 x 212 plot. It had a wood shingle exterior, composition shingle roof, and a concrete block foundation. There were 4 rooms, including 2 bedrooms, partly finished sun room, plus one tile bath. There was a half excavated basement and outbuildings were a garage and shop.

35 Elm Street Schockert House

Block 1808, Lot 8 (Old Block 31, Lot 41)

Built about 1919.

John B. Schockert, 1934. North Jersey Building &

Loan Association, 1940. John B. Schockert, 1954. Mrs. J. Herman (1965-66 Here's Allendale). John Schockert (1965-1966 Here's Allendale). Daniel Connelly, by 1971-?

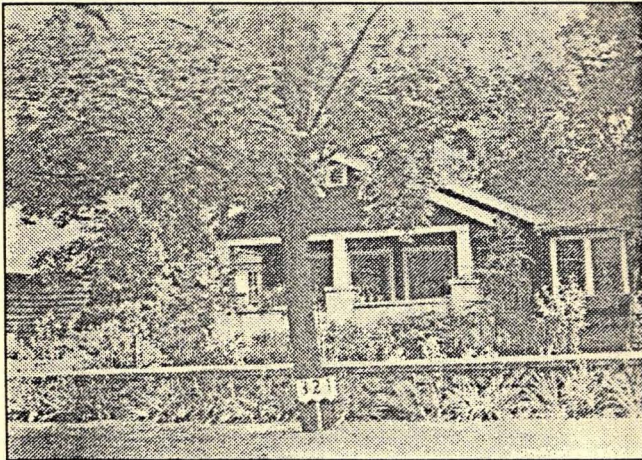

35 Elm Street, 1940 Tax Appraisal Photo

In 1940 this house was described as a one family, one story frame dwelling with a porch and extensions, plus a garage and a shed, on a 60 x 220 average plot. It had a wood shingle exterior, a wood shingle roof, and a concrete foundation. There were six rooms, including three bedrooms, and a tile bath.

37 Elm Street
Van Blarcom House

Block 1808, Lot 7 (Old Block 31, Lot 43)

Built at a different site about 1850-1885. (1850 according to Girl Scout's Old House List, but it seems more likely to have been built about 1885.)

Stephen J. Van Blarcom, about 1885. House



37 Elm Street, 1940 Tax Appraisal Photo

moved to this site about 1929? Van Blarcom, 1940. J. Langerlaan (1947-48 Bergen-Passaic Telephone

Directory). John Curzon, Jr. (1981-82 Here's Allendale). Drs. Matthew A. Rocco and Barbara B. Rocco, about 1981-?

This house originally stood on the northeast corner of West Allendale Avenue and Maple Street. It was the home of Stephen J. Van Blarcom. It is not shown on the 1876 Walker's Atlas, but is probably the unlabelled house shown in about its former location on the 1887 Driving Chart.

At its former location, the house was, from June 1924 until February 1927, a headquarters for New Jersey State Police. Miss Ethel Berger, in an interview during the 1970s, recalled that this house had been moved, about 1929? to its present Elm Street location.

Stephen J. Van Blarcom, the son of James S. Van Blarcom and Abigail Ann Van Blarcom, was born at Wyckoff September 2, 1846, and married, December 18, 1867, Eliza Jane Packer. They had two daughters, Anna Van Blarcom, born about 1871 (married George H. Repka), and Jennie (Jemima?) Van Blarcom, born about 1876.

S.J. Van Blarcom was a carpenter and builder, and erected many houses and public buildings in Allendale, including: The Archer Memorial Methodist Church (original building, 1876), the Methodist Parsonage (37 East Allendale Avenue), and the 1896 Allendale School House (today's Allendale Police headquarters at 290 Franklin Turnpike). He died at his West Allendale Avenue home on March 30, 1926.

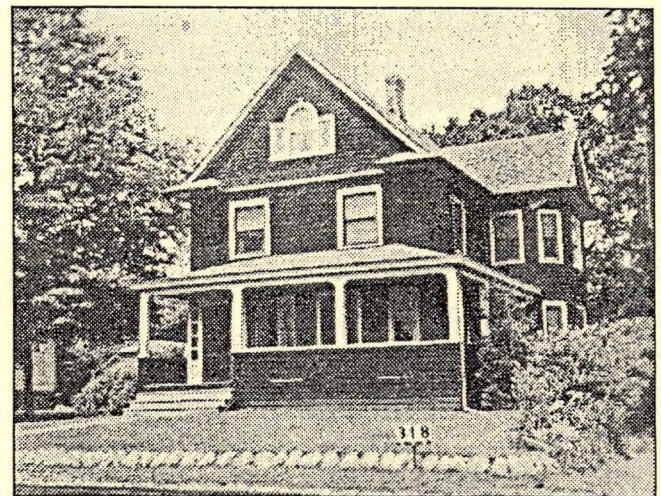

38 Elm Street, 1940 Tax Appraisal Photo

38 Elm Street
Winter-Bohr House

Block 1809, Lot 11 (Old Block 35, Lot 63)

Built about 1915.

John W. Winter, c. 1915-1922. Alfred H. Bohr and Florence K. Bohr, 1920-1933. Florence K. Bohr, 1933-? (prob. after 1955). W. E. Hackett, Jr. (1963-64 Here's Allendale).

The lot was conveyed in two transactions: May 11, 1922 from John W. Winter to Florence K. Bohr, plot 75.39 x 157.66; and May 11, 1922 from Garret H. Winter to Florence K. Bohr, plot 75.39 x 149.97.

In 1940 this house was described as a two story frame dwelling with bays, extensions, and open porches, on a 150 x 132 plot. An outbuilding was a 18'6" x 26'6" barn. The house had a wood shingle exterior, a composition shingle roof, and a stone and brick foundation. There were seven rooms, including four bedrooms, and a wood and plaster bath.

45 Elm Street

Van Blarcom-Watson House

Block 1808, Lot 6 (Old Block 31, Lot 45)

Built about 1905.

Stephen J. Van Blarcom, ?-1921. Camille C. Watson and H. E. Watson, 1921-c. 1924. William Lightbody, 1940. Garret Grant Shuart and Mary B. Shuart, 1950-c. 1952. Carteret Savings & Loan Association. Carl R. Gray, Jr., Administrator of



45 Elm Street, 1940 Tax Appraisal photo

Veterans Affairs, 1952. William J. Dailey and Laura C. Dailey, 1952-?

In 1940 this house was described as a two story, one family frame dwelling with front porch, rear extension, attic and basement, on a 52 x 145 plot. There was a two-car frame garage. The house had a composition shingle and wood shingle exterior, a composition shingle roof, and a stone foundation. There were seven rooms, including four bedrooms, and a wood floor bath.

Series to be continued next issue

1910 Federal Census Borough of Allendale

Transcribed by Pat Wardell

The following information was taken from a micro-film produced by the National Archives. For additional information on this census in general, refer to the introduction in the issue of February 1992, p. 3.

(Park Avenue, continued from April 1992 issue)

Dwelling #21, Family #21

- **Edwards, Aaron**; Head; M; W; age 47; married (2) 10 yrs.; b. NJ; his father b. Not Known; his mother b. Not Known; speaks English; Contractor, excavating

- —, **Catharine**; Wife; F; W; age 46; married (2) 10 yrs; b. NJ; her father b. Ireland [written over: Eng]; her mother b. Ireland [written over: Eng]; speaks English

- —, **Elizabeth Agnes**; Daughter, Adp.; F; W; 8 yrs.; b. NY; her father b. Not Known; her mother b. Not Known

Dwelling #22, Family #22

- **Jones, John**; Head; M; W; age 33; married (1) 1 yr.; b. NJ; his father b. NJ; his mother b. NJ; speaks English; Driver, coal yard

- —, **Annie**; Wife; M [should be F]; W; age 36; married (2) 1 yr.; mother of 3 children, 0 now living; b. NJ; her father b. NJ; her mother b. NJ; speaks English

- —, **Thomas**; Father in law; M; W; age 67 [57?]; Widowed; b. NJ; his father b. NJ; his mother b. NJ; speaks English; Blacksmith

Dwelling #23, Family #23

- **Edwards, Charles A.**; Head; M; W; age 39; married (2); b. NJ; his father b. NJ; his mother b. NJ; speaks English; Driver, Lumber Yard

- —, **Mabel**; Wife; F; W; age 22; married (1) 6 yrs.; mother of 2 children, 2 now living; b. NY; her father b. Massachusetts; her mother b. NJ; speaks English

- —, **George C.**; Son; M; W; age 4, b. NJ

- —, **Mabel May**; Daughter; F; W; age 1; b. NJ

- **Allen, Samuel S.**; Grand Father; M; W; age 66; Widowed; b. NJ; his father b. NJ; his mother b. NJ; Salesman, traveling

Dwelling #23, Family #24

- **Christopher, Richard**; Head; M; W; age 57; married (1) 34 yrs.; b. NJ; his father b. NJ; his mother b. NJ; speaks English; Own Income

- —, **Annie M. G.**; Wife; F; W; age 53; married (1) 34 yrs.; mother of 3 children, 2 now living; b. NJ; her father b. NJ; her mother b. NJ; speaks English

(West Crescent Avenue)

Dwelling #23; Family #25

- **Sayre, Everett**; Head; M; W; age 24 yrs.; married

- (1) 3 yrs.; b. NJ; his father b. NJ; his mother b. NJ; speaks English; Carpenter, house
- —, Edna; Wife; F; W; age 22 yrs.; married (1) 3 yrs.; mother of 1 child, 1 now living; b. NY; her father b. NJ; her mother b. NY; speaks English
 - —, Ellsworth; Son; M.; W; age 2 yrs; b. NJ

Dwelling #23; Family #26

- Storms, Andrew J.; Head; M; W; age 50 yrs; married (1) 26 yrs.; b. NJ; his father b. NJ; his mother b. NJ; speaks English; Salesman, clothing [?]
- —, Florence L.; Wife; F; W; age 44 yrs.; married (1) 26 yrs.; mother of 2 children, 1 now living; b. NY; her father b. NY; her mother b. NY; speaks English

Dwelling #24; Family #27

- Lee, William C.; Head; M; W; age 44; married (2) 18 yrs.; b. NJ; his father b. NJ; his mother b. NJ; Speaks English; [occupation illegible]
- —, Mary K.; Wife; F; W; age 36; married (1) 18 yrs.; mother of 1 child, 1 now living; b. Tennessee; her father b. Tennessee; her mother b. ? [Carolina?]; speaks English
- Schuyler C.; Son; M.; W; age 14 yrs.; b. NJ
- Saffrin, Maggie; Servant; F; W; age 29 yrs.; single; b. NY; her father b. Ireland; her mother b. Ireland; speaks English; Servant, house
- Brown, George S.; Hired Man; M; W; age 42; married (1) 12 yrs.; b. Massachusetts; his father b. Maine; his mother b. Massachusetts; speaks English; Laborer, farm
- Barker, William W.; Hired Man; M; W; age 67 yrs.; single; b. England; his father b. England; his mother b. England; Immigrated 1869; speaks English; Laborer, farm

Dwelling #25; Family #28

- Merrill, Francis S.; Head; M; W; age 45 yrs.; married (1); b. NY; his father b. NY; his mother b. NY; speaks English; Engineer, [illegible]
- —, Cecelia [L.? S.?]; Wife; F; W; age 40 yrs.; married (1) 16 yrs.; mother of 0 children; b. NJ; her father b. Pennsylvania; her mother b. Ireland; speaks English

Dwelling #26; Family #29

- Merrill, Charles R.; Head; M; W; [age blank]; Wd.; b. NY; his father b. England; his mother b. England; speaks English; Own Income
- —, William W.; Son; M; W; age 42 yrs.; Single; b. NJ; his father b. NY; his mother b. NY; speaks English; Adjuster, Bridge Co.

Dwelling #27; Family #30

- Walsh, Willis; Head; M; W; age 34 yrs.; married (1) 15 yrs.; b. NY; his father b. NY; his mother b. NY; speaks English; [occupation illegible]
- —, Adelaide; Wife; F; W; age 34 yrs.; married (1) 15 yrs; mother of 4 children, 4 now living; b. NY; her

- father b. NY; her mother b. NY; speaks English
- —, Irene; Daughter; F; W; age 13 yrs; b. NY
 - —, John; Son; M; W; age 12 yrs.; b. NY
 - —, Willis; Son; M; w; age 11 yrs.; b. NY
 - —, Elizabeth; Daughter; F; W; age 6 yrs.; b. NY
 - Romaine, John; Father in Law; M; W; age 71 yrs.; Wd; b. NY; his father b. NY; his mother b. NY; speaks English; Own Income

Dwelling # 28; Family #31

- Skantze, Anton; Head; M; W; age 34 yrs.; married (1) 15 yrs.; b. Norway?; his father b. Norway; his mother b. Norway; speaks English; Painter, sign
- —, Lucy; Wife; F; W; age 33 yrs.; married (1) 15 yrs.; mother of 3 children, 0 now living; b. NJ; her father b. NY; her mother b. NY; speaks English
- Kidney, Alice; Mother in Law; F; W; age 50 yrs; Wd; mother of 1 child, 1 now living; b. NY; her father b. NJ; her mother b. England; speaks English

(Brookside Avenue)

Dwelling #29; Family # 32

- Griffiths, Joseph W.; Head; M; W; age 40 yrs.; married (1) 15 yrs.; b. NY; his father b. NY; his mother b. NY; speaks English; Clerk, — [illegible] Store
- —, Ella Burtis; Wife; F; W; age 39 yrs; married (1) 15 yrs; mother of 2 children, 1 now living; b. NJ; her father b. NY; her mother b. NY; speaks English
- —, Burtis W., Son; M; W; age 10 yrs.; b. NJ
- Burtis, Sarah; Mother in Law; F; W; age 78 yrs; married (1) 53 yrs; mother of 4 children, 2 now living; b. NY; her father b. NY; her mother b. NY; speaks English

Dwelling #30; Family #33

- Johnson, Gustave; Head; M; W; age 45 yrs.; married (1) 22 yrs; b. Sweden; his father b. Sweden; his mother b. Sweden; Immigrated 1882; speaks English; Carpenter, house
- —, Mary; Wife; F; W; age 42 yrs; married (1) 22 yrs; mother of 2 children, 2 now living; b. Germany; her father b. Germany; her mother b. Germany; Immigrated 1884; speaks English
- —, Charles; Son; M; W; age 21 yrs; Single; b. NJ; his father b. Sweden; his mother b. Germany; speaks English; Stenographer, Erie R.R.
- —, William; Son; M; W; age 19 yrs; Single; b. NJ; his father b. Sweden; his mother b. Germany; speaks English; Plumber Helper, house

Dwelling #31; Family #34

- Staats [Steele?], Dan'l W.; Head; M; W; age 37 yrs; married (1) 4 yrs; b. Maryland; his father b. Ireland; his mother b. Maryland; speaks English; Laborer, farm
- —, Maggie; Wife; F; W; age 34 yrs; married (1) 4 yrs; mother of 0 children; b. Ireland; her father b. Ireland; her mother b. Ireland; speaks English

to be continued next issue

Allendale Fire Department... Records of Early Calls to Fires (Abstracted)

(continued from the April 1992 issue)

April 23, 1943—2:15 p.m.-2:35 p.m.; Myrtle Ave.; Brush; Residence; Osborne, owner; cause—rubbish; no loss
 July 19, 1943—1:00 p.m.-1:10 p.m.; Walnut St.; Automobile fire; R. J. Christopher; cause—motor sparks; no loss
 August 24, 1943—10:10 a.m.-10:40 a.m.; Forest Road; Brush; Residence; Baum, owner; cause unknown; no loss
 August 27, 1943—2:30 p.m.-2:37 p.m.; Myrtle & Crescent; Office; Business; R. J. Christopher, owner; cause—short circuit; no damage
 October 21, 1943—8:45-9:10; Crescent Avenue; Bar of Job's; Business; Job, owner; cause unknown; no damage

November 11, 1943—9:30 a.m.-9:50 a.m.; Hillside Avenue; Truck fire; cause, motor; no damage
 November 24, 1943—3:30 p.m.-4:00 p.m.; Brookside Avenue; Brush; Business; Hutches, owner; cause unknown; no damage
 December 11, 1943—12:30-12:50; Oak Street; Chimney; Residence; Joseph Morrin, owner; chimney; cause—dirty chimney; no damage
 February 19, 1944—4:30 p.m.-5 p.m.; Hillside Avenue; House; Residence; L. Ceely, owner; cause—wiring; loss—Frigidaire
 March 12, 1944—1:45 p.m.-2 p.m.; Brookside Avenue; Brush; Wheeler, owner; cause—rubbish; no loss
 March 12, 1944—1:35 p.m.-1:45 p.m.; West Crescent Avenue; Brush; Residence; Farley; Out on arrival

(series to be continued)

Allendale Historical Society
Officers and Chairmen, 1992-93

President: Pat Wardell
 Vice President: Eva Schmitt
 Treasurer: Marge Mowerson
 Secretary: Bonnie McKenzie
 Trustees: Annette Baum, Marian Strangfeld, Jeanne Cotz

Committees:
 Newsletter Editor: Pat Wardell

Allendale Historical Society
P.O. Box 294, Allendale, N.J. 07401

Annual Membership Dues: \$5.00 for membership from May through the following April.

The newsletter, **Allendale History and Heritage**, is published 4 times a year in September, December, February, and April, and mailed to members of the Allendale Historical Society. The Society is currently inactive and holds no general meetings. Volunteers for the presidency and other offices are needed to reactivate the Society. Please volunteer.

Allendale Historical Society
P.O. Box 294
Allendale, N.J. 07401