

'93-'94

Here's Allendale

New Jersey

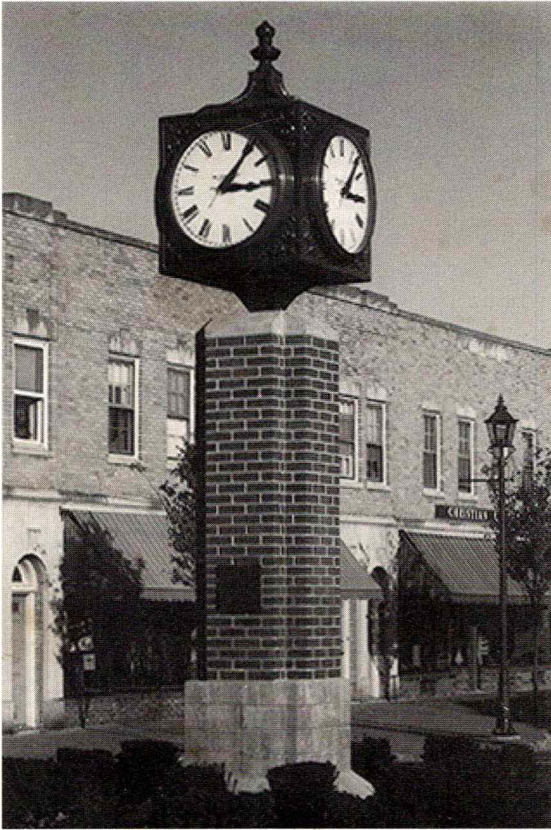

Published as a community service by the Church of the Epiphany

© 1993 Church of the Epiphany

CITIZENS FIRST

National Bank of New Jersey

The Bank that puts you first.

More Than 50 Locations To Serve You Better

Call or visit the office most convenient for you.

OFFICE	DAYS	HOURS	
★ Allendale 825-0448 90 West Allendale Avenue Allendale, NJ 07401 Drive-In 22 Maple St.	MON. - FRI.	8:00 AM - 3:00 PM	
	MON. EVES	5:00 PM - 7:00 PM	
	MON.	8:00 AM - 7:00 PM	
	TUES., WED., THURS.	8:00 AM - 5:00 PM	
	FRI.	8:00 AM - 6:00 PM	
SAT.	9:30 AM - 12:30 PM		
★ Ramsey 327-3624 76 East Main St. Ramsey, NJ 07446 Walk-Up	MON. - FRI.	8:00 AM - 3:00 PM	
	MON. EVES.	5:00 PM - 7:00 PM	
	MON. - THURS	3:00 PM - 5:00 PM	
	FRI.	3:00 PM - 6:00 PM	
	SAT.	9:00 AM - 12:00 PM	
Drive-In	MON.	8:00 AM - 7:00 PM	
	TUES., WED., THURS.	8:00 AM - 5:00 PM	
	FRI.	8:00 AM - 6:00 PM	
	SAT.	9:30 AM - 12:00 PM	
	Ramsey 934-1661 Interstate Shopping Center Ramsey, NJ 07446 Drive-In	MON. - FRI.	8:00 AM - 3:00 PM
THURS. EVES.		5:00 PM - 7:00 PM	
SAT.		9:00 AM - 12:00 PM	
MON. - WED.		8:00 AM - 5:00 PM	
THURS.		8:00 AM - 7:00 PM	
FRI.	8:00 AM - 6:00 PM		
SAT.	9:30 AM - 12:00 PM		
★ Saddle River 327-5984 Colonial Park Shopping Center Saddle River, NJ 07458 Drive-In	MON. - FRI.	8:00 AM - 3:00 PM	
	FRI. EVES.	5:00 PM - 7:00 PM	
	MON. - THURS.	8:00 AM - 3:00 PM	
	FRI.	8:00 AM - 7:00 PM	
	Upper Saddle River 327-8335 Route 17 North Between Ware Rd. & Pleasant Ave. Upper Saddle River, NJ 07458 Drive-In	MON. - FRI.	8:30 AM - 3:00 PM
MON. - FRI.		8:30 AM - 5:00 PM	
★ Waldwick 445-2737 Wyckoff Ave. & Walter Hammond Place Waldwick, NJ 07463 Drive-In		MON. - FRI.	8:00 AM - 3:00 PM
		FRI. EVES.	5:00 PM - 7:00 PM
		SAT.	9:00 AM - 12:00 PM
	MON. - THURS.	8:00 AM - 4:00 PM	
	FRI.	8:00 AM - 7:00 PM	
SAT.	9:00 AM - 12:00 PM		
★ Wyckoff 891-9434 661 Wyckoff Ave. Wyckoff, NJ 07481 Drive-In	MON. - FRI.	8:30 AM - 3:00 PM	
	FRI. EVES	5:00 PM - 7:00 PM	
	MON. - THURS.	7:30 AM - 5:00 PM	
	FRI.	7:30 AM - 7:00 PM	

★ MAC[®] 24-hour banking

SERVING ALLENDALE FOR 30 YEARS

KEN MOWERSON ROOFING AND SIDING

**ROOFING OF ALL KINDS
ALUMINUM LEADERS, GUTTERS
All Types Of Repair Work Done**

CARPENTRY

NO JOB TOO SMALL



MUNICIPAL BUILDING COMPLETED IN 1981-82

Free Estimates

Work Guaranteed - Fully Insured

SPECIALIZE IN THE FINEST MATERIALS

FINANCING AVAILABLE

SERVING ALLENDALE FOR 31 YEARS

**To Get Your Work Done With Complete
Satisfaction: CALL BRIAN MULDER**

20 HILLSIDE AVENUE, MAHWAH, NJ 07430

529-3769

Curry's

EST. 1929

SPORT SHOP

"THE PERSONALIZED SERVICE SHOP"

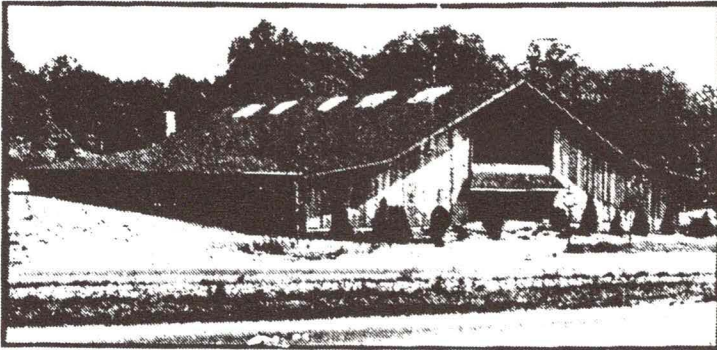

OUR PRICES ARE COMPETITIVE

SPORTING EQUIPMENT

- Baseball
- Basketball
- Football
- Bowling
- LaCrosse
- Golf
- Skiing
- Soccer
- Tennis
- Hockey
- Hunting
- Racquetball
- Jogging
- Archery
- Camping & Tents
- Back Packing
- Hiking Boots
- Sleeping Bags
- Skin Diving

SPORTS FOOTWEAR DEPT. FOR EVERY SPORT

- Nike
- Dunlop
- Head
- Apex One
- Rawlings
- Reebok
- L A Gear
- Columbia
- Prince
- Tretorn
- Wilson
- Bauer
- CCM
- New Balance
- Spyder
- Foot Joy

- SKIS SALES & SERVICE
- BOWLING BALLS FITTED & DRILLED
- ICE SKATES SHARPENED
- DOWNHILL AND CROSS COUNTRY RENTALS

327-4561

966 STATE HWY. NO. 17 RAMSEY



HONORED IN
SOME DEPTS.



TABLE OF CONTENTS

Advertisers

(by Alphabetical Listing - Advertisers Section).....	127
(by Business Category - Advertisers Section).....	130
Ambulance	4
Boards of Education	
Allendale	14
Northern Highlands.....	15
Board of Health	9
Borough Government	8
Churches	16
Community Organizations	
Allendale Ambulance Corps	19
Allendale Blood Donors Association.....	19
Allendale Chamber of Commerce	19
Allendale Historical Society	19
Allendale Newcomers' Club	20
Allendale Recreation Commission	20
Allendale Women's Club	20
American Legion Post 204.....	21
Boy Scouts of America	21
The Community Arts Association.....	21
F.I.S.H.....	21
Friends of the Library	22
Girl Scouts of America	22
Holiday Observers.....	22
The Junior League of Bergen County.....	22
La Leche League of Ramsey.....	23
League of Women Voters.....	23
North Jersey Stamp Club	23
The Saddle River Valley Cultural Center.....	23
The Valley Hospital Auxiliary, Allendale Branch.....	24
VFW Post 10181.....	24
Volunteer Bureau of Bergen County.....	24
Women's Evening Club of Allendale	25
XYZ Senior Citizens Club of Allendale	25

Doctors

(Professional Listing Section)	125
Emergency Phone Numbers	4
Fire Department	7
Government	
Federal, State, County	11
Local	8
History of Allendale	26
Home & School Association (Northern Highlands).....	15
Hospital Phone Numbers	4
Important Phone Numbers	4
Lawyers (Professional Listing Section).....	124
Library	14
Map	135
Motor Vehicle Inspection Stations (phone number)	4
Patrons Listing	114
P.T.O. (Hillside & Brookside)	15
Police Department	6
Post Office Information	13
Professional Listing Section	117
Recycling Information	12
Red Cross	13
Schools	
Hillside	14
Brookside	14
Northern Highlands.....	15
Social Security Administration	13
Sponsors Listing	113
Street Index & Map	134
Synagogue	16
Veterinarians (Professional Listing Section)	126
Voter Registration Information.....	10
Water Department	4
Zip Codes	133

EMERGENCY AND IMPORTANT NUMBERS

EMERGENCY

POLICE.....dial operator "O"	
or	825-1900
FIRE	
To Report a Fire	825-1900
Information or Business	934-7015
AMBULANCE	825-1900
RESCUE SQUAD	825-1900
NEW JERSEY STATE	
POLICE	785-9419
POISON CONTROL	1-800-962-1253

Tax Collector.....	818-4407
Treasurer.....	818-4408
Water Department	818-4414

SCHOOLS

Brookside School.....	327-2021
Hillside School.....	825-6565
Northern Highlands Regional	
H.S.	327-8700
Board of Education.....	825-6536

OTHER

Alcoholics Anonymous,	
Hope Street Group,	
Ridgewood.....	652-1480
Domestic Violence	
Hotline	1-800-572-7233
Local weather and	
school closings	934-8800
N.J. Motor Vehicle	
Inspection Stations.....	1-800-368-2222
156 Chestnut St.,	
Ridgewood.....	444-1425
N.J. Motor Vehicle Registration	
430 Greenwood Ave.,	
Wyckoff	831-8891
N.J. Transit Bus and Train	
information	488-0840
Post Office, Allendale	
2 Myrtle Ave., Allendale	327-3078
Red Cross, Ramapo Valley Chapter	
145 Franklin Tpk., Ramsey ...	327-0336
Social Security Administration	
201 Rock Rd.,	
Glen Rock.....	1-800-772-1213
Visiting Nurses	529-4616
Welcome Wagon.....	930-1498



HOSPITALS AND CLINICS

Bergen Pines Hospital,	
Paramus.....	967-4000
Bergen Pines Narcotics	
Clinic	967-4131
Good Samaritan Hospital,	
Suffern, NY.....	1-914-357-3300
Hackensack Hospital,	
Hackensack	441-2000
Pascack Valley Hospital,	
Westwood, NJ.....	358-3000
Valley Center,	
Out-patient substance	
abuse counseling.....	445-4357
Valley Hospital, Linwood Ave.,	
Ridgewood.....	447-8000

BOROUGH OF ALLENDALE

Borough Hall,	
500 W. Crescent Ave.....	818-4400
Borough Administrator	818-4404
Borough Clerk	818-4401
Construction Code.....	818-4416
Fire Headquarters	327-8755
Library.....	327-4338
Licenses, Crestwood badges....	818-4402
Municipal Court.....	818-4406
Planning & Zoning Boards.....	818-4403
Public Works	818-4410
Recycling	818-4411
Tax Assessor.....	818-4419

YOUR IMPORTANT NUMBERS

A MESSAGE OF APPRECIATION

The Church of the Epiphany has been providing this Directory, "Here's Allendale," to you, its residents, since 1955. We have received good wishes and thanks from many of you, expressing the usefulness of this Directory, which we sincerely appreciate.

We have attempted to list all current residents of Allendale in this Directory. However, we may have not listed those residents who did not respond to one of our three mailed requests or our newspaper articles. Please assist us by sending in your name(s) if it is not included in this edition to the address below. We will be sure to include it in the next edition.

Many individuals contributed significantly to the success of the Directory for which we are very grateful.

A special thanks to our advertisers whose participation and community support helped fund the production of this book. Please extend your own personal appreciation to these merchants and professionals through patronizing their services.

We also express tremendous gratitude to KPMG Peat Marwick for their extremely generous assistance through professional advice and active participation with the production of "Here's Allendale."

For the photograph on the cover of this Directory, we wish to thank our committee member, Walt Andersen, and, for "The Early History of Allendale," our thanks to Pat Wardell.

Finally, heartfelt thanks to the members of Epiphany who made up the "Here's Allendale" Committee and extended "team." The many volunteer hours devoted to this project were contributed with sincere enthusiasm and in the spirit of providing a community service to our neighbors of Allendale.

"Here's Allendale" Committee

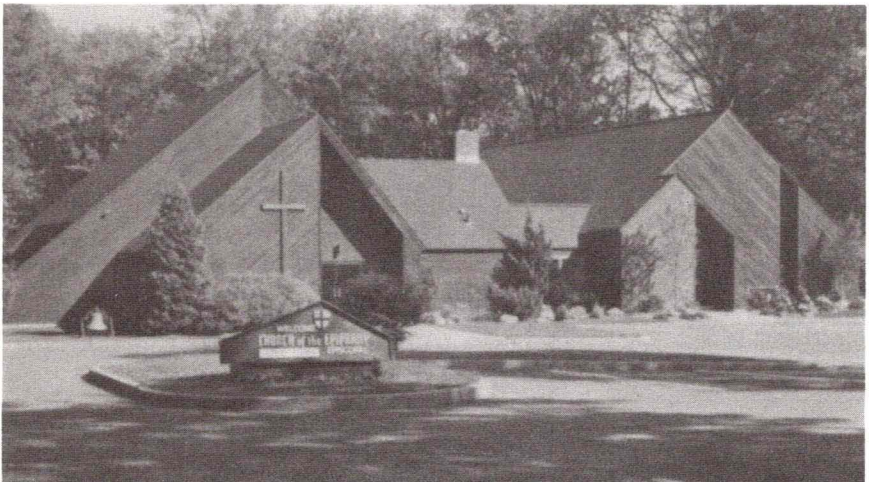

NOTICE: New residents wishing to be included in the next edition of the Directory or present residents wishing to make additions or corrections to their listings are requested to advise in writing to:

Church of the Epiphany
"Here's Allendale" Committee
55 George Street, Allendale, N.J. 07401

POLICE DEPARTMENT, BOROUGH OF ALLENDALE



Location: 290 Franklin Turnpike
Phone: 825-1900
FAX: 825-3555

Chief of Police: Robert L. Herndon

Detective/Lt.: Edward Tellefsen

Sergeants: Walter L. Debrock, George P. Martin, Alvin J. McCarthy,
Michael D. Shanley

K-9 Unit: Andrew J. Baum and canine, "Axel"

Police Officers: Andrew J. Baum, Jr., Joseph W. Carey, Joseph R. Galasso,
T. A. Griffith, Ralph Iannone, Timothy J. Latterner, John J.
Mattiace, George W. Scherb

Full Time Dispatchers: Scott R. Kuenzel, Joan C. Walker, Steven J. White
Administrative Assistant to Chief of Police: Patricia A. Mullen

Services Provided:

The Allendale Police Department patrols the Borough 24 hours per day, and in addition to routine crime prevention, investigation, and enforcement duties, provides first response to all medical, fire, and rescue emergencies. Common service calls answered by patrol officers involve investigation of all motor vehicle accidents, domesticated and wild animal complaints, vacant house checks, assisting disabled and locked out motorists, and assisting residents with burglar alarm and physical security concerns.

School Crossing Guards are posted by the Police Department, and students receive safety lessons and D.A.R.E. instruction taught in Public Schools by patrol staff.

Police headquarters is staffed 24 hours per day, dispatching all Borough emergency services. In-house computer system maintains emergency location and contact information on all residential and business property, and cross-references emergency keys that residents may store at headquarters. Dispatchers phones are equipped to trace phone numbers to addresses and accept calls from the deaf (T.D.D.). A driveway mounted intercom system allows the physically challenged direct access to emergency personnel. A referral sourcebook is maintained by desk staff, connecting those in need with free shelter, counseling, psychiatric screening, and domestic violence relief.

Staff members, by appointment, provide various free services, including home security checks, bicycle registration and safety products, traffic safety/seat belt information, group tours of headquarters, K-9 demonstrations, and public speaking engagements.

ALLENDALE VOLUNTEER FIRE DEPARTMENT

Location: Erie Plaza (opposite railroad station)

To Report a Fire Phone: 825-1900

Fire Prevention Phone: 934-7015

Fire Chief: Steven Forbes

The Allendale Volunteer Fire Department was established in January of 1910 when a group of Allendale citizens, spurred into action by a disastrous fire in 1909, which destroyed the residences housing the Kornhoff Bakery and the Scholz Barber Shop, purchased eleven iron tires from the Erie Railroad. These were hung in frames to serve as Allendale's first fire alarms. In March 1910, a hook and ladder truck was ordered at a cost of \$995.00.

Today, the Allendale Volunteer Fire Department continues to take great pride in serving the residents of Allendale with trained and ready volunteers. Drills are held at the Allendale Fire House every Thursday evening at 7:30 pm. New volunteers are always welcome.

BOROUGH GOVERNMENT



The governing body of Allendale consists of the Mayor and Council, each of whom are elected and serve without salary. The Mayor and the six (6) Council members are each elected for a term of three (3) years. The terms of two (2) Council members expire each year. The Mayor appoints Council members to chair various Standing Committees. Members of all other committees and boards are appointed by the Mayor, subject to confirmation by the Council.

MAYOR: ALBERT H. KLOMBURG

THE COUNCIL

David Duffy, President
 Dominick Preziosi, Jr.
 Robert Paterson

J. Brien Comey
 Lawrence Pinck
 Richard Roberts

BOROUGH PERSONNEL
 500 W. Crescent Ave.
 818-4400

AdministratorThomas F. Carroll Attorney.....David Bole, Esq. AuditorTimothy Vrabel of Dickinson, Vrabel & Cassells ClerkLorraine E. Stark Construction Office Officials: Construction Code OfficialGary Montroy BuildingTerence Coletta Electrical.....Middle Department FireJohn McHugh Fire Prevention Inspector.....Ernest Cassidy Plumbing.....George Duemmer EngineerJames Feury of Azzolina & Feury Engineering Co.	Fire ChiefSteven Forbes Health, Board of SecretaryElizabeth Fernekas Marsh WardenStiles Thomas Municipal Court Officials: Municipal Court Judge.....Harry D. Norton Court Clerk/Violations ClerkJane Kostka Municipal ProsecutorGeoffrey Rosamond Public DefenderRoscoe Lamb PhysicianNejat Erem Police Chief.....Robert L. Herndon Public Works, Superintendent of.....George Higbie
--	--

Recycling Official .Keith Cauwenberghs	Vital Statistics,
SanitarianMichael Yos Cary	Registrar of.....Elizabeth Fernekes
Shade Tree	Water & Sewer Engineer.....Rick Vitsch
CommissionRichard Warner	of Sec Donohue
Tax Assessor.....Angela Whiteley	Water CollectorJanice Blide
Tax Collector/CFO.....Paula Favata	Welfare Dept.....Shirlie Andre

COUNCIL STANDING COMMITTEES

Buildings and Grounds

Chairman: Lawrence Pinck
 Vice Chairman: Richard Roberts

Finance

Chairman: Robert Paterson
 Vice Chairman: David Duffy

Public Safety (Police)

Chairman: J. Brien Comey
 Vice Chairman: Dominick Preziosi, Jr.

Recreation

Chairman: Dominick Preziosi, Jr.
 Vice Chairman: David Duffy

Sanitation

Chairman: J. Brien Comey
 Vice Chairman: David Duffy

Street & Roads

Chairman: Richard Roberts
 Vice Chairman: Lawrence Pinck

Zoning

Chairman: Robert Paterson
 Vice Chairman: Lawrence Pinck

Fire

Chairman: David Duffy
 Vice Chairman: Robert Paterson

BOROUGH BOARDS & COMMITTEES

Board of Health

President: Linda Morgan
 Vice President: Ann Maus
 Secretary: Elizabeth Fernekes

Planning Board

Chairman: John C. Young
 Vice Chairman: William Miller
 Secretaries: Lowell Brooks, Barbara Knapp
 Members: John Cebak, Mayor
 Albert H. Klomburg, Willard Dye,
 Robert L. Herndon, Steven Howe,
 Robert Paterson, Christopher Greimel
 (alternate)

Zoning Board of Adjustment

Chairman: Shirley Chamberlain
 Vice Chairman: David Hyland
 Secretary: Barbara Knapp
 Members: F.W. Lankering, Carter Short,
 John C. Young, Paul Parshley, Walter
 Andersen, Ben Haftel (alternate)

Shade Tree Commission

Chairman: Richard Warner

MEETING TIMES – COUNCIL, BOARDS, COMMITTEES
(Borough Hall)

Board of Health.....	1st Thursday	8:00 pm
Borough Council.....	2nd & 4th Thursdays	8:30 pm
Municipal Court.....	1st & 3rd Tuesdays	6:30 pm
Planning Board.....	3rd Thursday	8:00 pm
Shade Tree Commission.....	1st Thursday	8:00 pm
Zoning Board of Adjustment.....	4th Wednesday	8:00 pm



VOTER REGISTRATION & ELECTION DISTRICTS

You must register thirty (30) days before election is held and must have resided in the County of Bergen and State of New Jersey, thirty (30) days prior to the next election.

PLACES OF MEETING OF BOARD OF REGISTRY & ELECTIONS

First Election District:

Entire area in the Borough of Allendale west of the Railroad Tracks, south of West Allendale Avenue, west of and including Mallinson Street south of and including Brookside Avenue.

VOTERS in this district are to vote in the Allendale Fire House, Erie Plaza, opposite the railroad station.

Second Election District:

Entire area in the Borough of Allendale east of the Allendale Brook, east of the Railroad Tracks.

VOTERS in this district are to vote at the Guardian Angel Roman Catholic Church Auditorium on East Allendale Avenue.

Third Election District:

Entire area in the Borough of Allendale west of the Railroad Tracks, west of Mallinson Street and north of Brookside Avenue.

VOTERS in this district are to vote at the Hillside Elementary School on Hillside Avenue.

Fourth Election District:

Entire area in the Borough of Allendale west of the Allendale Brook, east of the Railroad Tracks and north of and including West Allendale Avenue.

VOTERS in this district are to vote at the Calvary Lutheran Church at 165 West Crescent Avenue.

For information regarding polling places, please call the Borough Clerk at 818-4401 weekdays, between the hours of 9:00 am and 4:30 pm.

FEDERAL & STATE ELECTED OFFICIALS



UNITED STATES SENATE

U.S. Senator Bill Bradley
P.O. Box 1720

Union N.J. 07083.....1-908-688-0960

U.S. Senator Frank Lautenberg

Gateway 1, Gateway Center

Newark N.J. 07102..... 645-3030

UNITED STATES CONGRESS, 5th district

U.S. Congresswoman Marge Roukema

1200 E. Ridgewood Ave.

Ridgewood, N.J. 07450..... 447-3900

STATE OF NEW JERSEY, 39th Legislative District

Senator S. Gerald Cardinale

350 Madison Avenue

Cresskill, N.J. 07626..... 567-2324

Assemblyman John E. Rooney

466 Old Hook Road, Suite 17

Emerson, N.J. 07630..... 967-8910

Assemblywoman Charlotte Vandervalk

220 Kinderkamack Road, Suite E

Westwood N.J. 07675..... 666-0881

RECYCLING INFORMATION



As of June 1, 1988 the Borough of Allendale has collected for recycling a number of various materials. Glass (clear, green, brown), Aluminum and Bi-Metal Cans, Plastics (#1-PETE & #2-HDPE), and Newspapers from household garbage. These materials are collected curbside by the Department of Public Works with the exception of Newspapers. Newspapers are collected by the Boy Scouts. Magazines, Junkmail & Office Paper are accepted at the Compost Site on W. Crescent Ave. on Saturdays 9:00 am-3:00 pm during January, February and March. During the months of April through December this area is open on both Saturdays 9:00 am-5:00 pm and Sundays 1:00 pm-5:00 pm.

The benefits from recycling are many, such as saving natural resources, keeping taxes in check with lower cartage fees, and earning both state and county aid based on the tonnage recycled in Allendale. Recycling fliers with the designated collection dates and other recycling information are available at the Borough Hall.

Other questions regarding recycling can be addressed to the Recycling Coordinator at 818-4411 Monday-Friday 7:00 am to 3:00 pm.

CRESTWOOD LAKE

Location: West Crescent Avenue
Phone: (Seasonal) 818-4425
(Borough Hall) 818-4400

Crestwood Lake is a municipal facility and includes the lake, three beaches and the Red Barn, a pavilion available, by permit, for group activities. It is also the site of a summer recreation program. Crestwood's facilities are open to all residents of Allendale for a nominal fee. Swimming instruction and a swim team are available in the summer. There are tennis courts adjacent to the Red Barn which are available for use by residents for a modest fee. In addition, in the winter, one area of the property is flooded so that residents can ice-skate, weather permitting.

ALLENDALE POST OFFICE

Location: 2 Myrtle Avenue, Allendale
Phone: 327-3078
Allendale Postmaster: Robert Cole

Lobby Hours: (Box)

Monday-Friday	6:00 am-5:15 pm
Saturday	6:00 am-3:00 pm

Window Service:

Monday-Friday	8:30 am-5:00 pm
Saturday	9:00 am-12:00 pm

Outgoing Mail Pick-up:

Monday-Friday	1:30 pm and 5:15 pm
Saturday	1:30 pm and 3:15 pm

RED CROSS, NORTHWEST BERGEN/RAMAPO VALLEY CHAPTER

Location: 74 Godwin Avenue, Ridgewood, N.J. 07450
Phone: 652-3210 (Emergency answering service 24 hours a day)
327-0336 Meals on Wheels
Executive Director: Nancy Nolte

Office Hours.....(Monday - Friday) 8:30 am - 4:30 pm

The Red Cross, Northwest Bergen/Ramapo Valley Chapter offers a variety of programs including Emergency Disaster Assistance; counseling and communication for service personnel and their families; volunteers providing transportation to clinics, therapy centers, dialysis units and medical appointments for those with no other source of transportation; Post-Stroke and Disabled Club for adults; Meals on Wheels for the housebound; and instruction in water safety, First Aid, and Cardiopulmonary Resuscitation.

The Family Development Center offers education courses on parenting of children, newborn to 2-1/2 years old, and the Parenting Premies Program for parents of low birth weight and premature infants. HIV/AIDS preventative education is available.

SOCIAL SECURITY ADMINISTRATION

U.S.Department of Health and Human Services
Location: 201 Rock Road, Glen Rock, N.J. 07452
Phone: 1-800-772-1213 (from 7:00 am to 7:00 pm)
Glen Rock Office: 445-5772
Office Hours: Monday-Friday, 9:00 am-4:30 pm
For your convenience, call for an appointment.

LEE MEMORIAL LIBRARY

Location: 500 West Crescent Avenue

Phone: 327-4338

Director: Nancy Pieri

Children's Librarian: Maggie Shoemaker

President, Library Board: Tom Olsen

Hours: Monday–Thursday.....10:00 am – 9:00 pm

Friday.....10:00 am – 5:00 pm

Saturday.....10:00 am – 2:00 pm

Sunday.....Closed

Summer Hours: Monday & Thursday.....10:00 am – 9:00 pm

Tuesday, Wednesday, Friday.....10:00 am – 5:00 pm

Closed Weekends

ALLENDALE ELEMENTARY SCHOOLS

Phone: 327-2020

Superintendent: J. Thomas Morton

Secretary: Sue Barkaukas

The Allendale Elementary Schools are Hillside Elementary, serving grades K–3 and Brookside School, serving grades 4–8. Information about the schools may be obtained from the Superintendent serving both schools, the Principal for the respective school or the school board members.

Hillside Elementary School, K–3

Hillside Avenue, Allendale

Phone: 825-6565

Principal: James Hagy

Brookside School, 4-8

Brookside Avenue, Allendale

Phone: 327-2021

Principal: H. Evan Powderly

School Nurse: 825-6544

ALLENDALE ELEMENTARY SCHOOLS BOARD OF EDUCATION

President: Susan Poskanzer

Vice President: Richard Service

Secretary: Edward Deptula

Charles Dombeck

Maureen Rosenthal

Ed Tomeo

The Board of Education meets every third Monday of the month at 8:00 pm in the Brookside Library.

School Closings

Allendale sirens blow three times at 7:15 am. Announcements are made on radio stations WOR 710, WINS 1010, and WABC 77 at 7:20 am.

ALLENDALE ELEMENTARY SCHOOLS P.T.O.

The P.T.O. is a non-profit organization of parents, teachers and administrators, working together for the purpose of enriching our school programs. Meetings are generally the second Tuesday of each month at 7:00 pm in the Brookside Library.

The P.T.O. is instrumental in helping the schools run many programs such as the instructional learning center, the Hillside Library, the children's theatre, and the picture person program.

Monies raised by the P.T.O. are used to fund enrichment programs for all students as well as to enhance school facilities.

For information, contact Oxsana Sobolta, 934-6949

For information, contact Sue Barkauskas, 825-8298.

NORTHERN HIGHLANDS REGIONAL HIGH SCHOOL

Location: Hillside Avenue, Allendale, N.J.

Phone: 327-8700

Superintendent: David P. Garrahan

Principal: Geoffrey Gordon

The Northern Highlands Regional High School serves the 9th-12th grade students of Allendale and Upper Saddle River with academic and extra-curricular programs to meet the needs and goals of the students and community.

Information about the high school may be obtained from the Superintendent, the Principal, or School Board members. Citizen representatives on the Board of Education are elected annually on a rotating basis from the two communities.

N.H.R.H.S. BOARD OF EDUCATION

President: James J. Ryan, Jr.

Vice President: Helen Nicholas

Marcie Aiuvalasit

William Beisswanger

John M. Butler, Jr.

Leslie Edelman

Nora Oliver

Nicholas Rotun

Robert J. Wehner

The public is invited and encouraged to attend the public Board of Education meetings on the second Monday of each month at the High School at 8:00 pm.

School Closings

Announcements will be made on AM radio stations WOR 710 and WINS 1010 between 6:30 - 7:30 am. In addition, a call will be made to each home via Homeroom Mother's phone chain.

PLEASE DO NOT CALL POLICE OR SCHOOL FOR INFORMATION.

NORTHERN HIGHLANDS HOME & SCHOOL ASSOCIATION

The Northern Highlands Home and School Association is an active organization made up of parents and teachers. Its purpose is to encourage excellence in academics and to promote the well-being of the students by supporting school-sponsored activities and informing community members through programs and its newsletter.

The proceeds of its fund raisers are donated to the Scholarship Fund, school departments and extracurricular groups.

Meetings are held every month (October through June) at the High School. All parents are encouraged to join and become actively involved in the Association. For further information, call Mary Laurent 327-8677 or the High School.

ARCHER UNITED METHODIST CHURCH

37 East Allendale Avenue
Allendale, NJ 07401

The Reverend Frances Lawrie Noll

Church Office.....	327-0020
The Parsonage 37 East Allendale Avenue.....	327-3673
Sunday Services	10:30 am (September-June) Child care available
Sunday School	9:15 am Children & Youth
Other Programs	United Methodist Women, Adult Bible Study, Bell Choir, Senior & Children's Choirs, Archer Social Club, Center for Creative Living, Archer Cooperative Nursery School, Post Stroke Group, A.A., Girl & Boy Scouts
Dial-A-Devotion	327-1327

BETH HAVERIM REFORM TEMPLE OF NORTHWEST BERGEN

P.O. Box 332
59 Masonicus Road
Mahwah, NJ 07430

Rabbi Milton Weinberg

Synagogue.....	327-4333
Friday Service	8:00 pm
Hebrew School	Pre-School through Grade 10
Other Programs	Adult Education, Sisterhood, Youth Group, Men's Club

CAVALRY LUTHERAN CHURCH

165 West Crescent Avenue
Allendale, NJ 07401

The Reverend John F. Nelson, Pastor

Church Office327-4786
The Parsonage, 70 Ivers Road327-3044

Sunday Services10:45 am (September – June)
9:30 am (July – August)

First & Third Sundays of the Month Communion

Fourth Sunday Informal Service & Coffee
Fellowship

Sunday School10:45 am – Nursery & Preschool
9:15 am – K-9, Adult & Youth
Classes

Other Programs Senior & Children's Choir,
Confirmation Classes, Youth
League, Church Council &
Committees, Women's Circle
Bible Study, Calvary Christian
Nursery School (full preschool
program)

CHURCH OF THE EPIPHANY, EPISCOPAL

55 George Street (off Hillside Avenue)
Allendale, NJ 07401

The Reverend Orion Davis, Rector

Church Office327-3012
The Rectory
55 George Street818-8544

Sunday Services9:30 am – Parish Eucharist
(July – August)
10:30 am – Parish Eucharist
(September – June) Fellowship &
Refreshments following service
Nursery provided 9:15 – 11:30am

Church School9:15 am – Children, Youth, and
Adult Classes

Other Programs Adult Study, Outreach, Here's
Allendale, Youth Group,
Marriage Enrichment, Cooking
Ministry

HIGHLANDS PRESBYTERIAN CHURCH

270 Franklin Turnpike
Allendale, NJ 07401

The Reverend John P. Smith III, Pastor

Church Office327-4466

Pastor John P. Smith796-8549

Sunday Service10:00 am

Holy CommunionFirst Sunday, Christmas Eve,
Ash Wednesday, Maundy
Thursday, Easter, & Pentacost

Sunday School10:00 am – Nursery & K-12

Other ProgramsAdult Bible Study; Prayer &
Meditation; Lenten Meals &
Meditation; Choir; Women's
Association; Girl & Boy Scouts;
Committee, Deacon's & Session
Meetings

ROMAN CATHOLIC CHURCH OF THE GUARDIAN ANGEL

320 Franklin Turnpike
Allendale, NJ 07401

The Reverend Msgr. Cajetan P. Salemi, Pastor

Pastoral Associates: Michael Burck, Margaret A. Sanzo

Church Office327-4359

Religious Education327-0352

Youth Ministry934-5554

ServicesSaturday, 5:30 pm
Sunday, 7:30, 10:00 am

Religious ClassTuesday, 3:34 – 4:45 pm –
Grades 1 – 6
Grades 7 – 12, call 934-5554

Other ProgramsYouth Ministry

Weekday MassesMonday – Friday, 9:00 am
Saturday, 8:00 am

Sacrament of ReconciliationSaturday, 4:30 – 5:00 pm

COMMUNITY ORGANIZATIONS

ALLENDALE AMBULANCE CORPS

For over 52 years, the Allendale Ambulance Corps has been meeting the needs of the residents of Allendale and Saddle River by functioning as an emergency medical service. They also provide services such as transportation to convalescents, stand-by coverage at community events and fire scenes, free temporary use of home care supplies, and instruction in first aid and CPR. Anyone wishing to join this volunteer organization, feel free to call Ralph Contursi at 934-0790 or Anita Polizzano at 327-6296 between 6:00 and 8:00 pm.

PresidentFrank Lebo, 825-4352

ALLENDALE BLOOD DONORS ASSOCIATION

The Allendale Blood Donors Association is an organization comprised of resident volunteers that conducts a townwide blood donation drive each year on Election Day. Working closely with the Bergen Community Blood Center, the Association also arranges for replacement of blood for all residents who need it at no charge.

PresidentMaria Crean, RN, 825-0836

ALLENDALE CHAMBER OF COMMERCE

Membership is open to all residents and businesspersons interested in promoting Allendale business. Meetings are held the first Tuesday of the month.

For more information, contactDr. George Richardson, 825-0087

ALLENDALE HISTORICAL SOCIETY

The Allendale Historical Society was organized for the purpose of preserving the history of Allendale as well as gathering and distributing this history to borough residents. Anyone is welcome to join the Society.

PresidentPat Wardell, 327-0605

ALLENDALE NEWCOMERS' CLUB

The Allendale Newcomers' Club opens its membership to new residents to help them become acquainted with Allendale and its surrounding environs. Groups are organized according to their interests and meet monthly according to the needs of that particular group, whether it be during the day or in the evening. The club holds three new resident "coffees" throughout the year to welcome newcomers to Allendale and to share the club's activities and interests.

President.....Lesley Dinallo, 934-6437

ALLENDALE RECREATION COMMISSION

The Allendale Recreation Commission is a self-sustaining non-profit organization that was established to sponsor youth recreation programs for children in grades kindergarten through eighth who reside in Allendale. (The A.R.C. is also an affiliate chapter of the National Youth Sports Coaches Association.) The organization's goals are to encourage the interest, knowledge, and participation in each with the emphasis on having fun. It is staffed entirely by volunteer parents and is responsible for baseball, softball, kickball, soccer, and basketball programs. General meetings are held quarterly, and parents are encouraged to attend. Your support is appreciated.

President.....Jack Kilgallen, 327-6791

ALLENDALE WOMEN'S CLUB

The Allendale Women's Club, formerly Junior Women's Club, was founded in 1933 and is sponsored by the Women's Evening Club. Membership is open to Allendale residents. They meet the 2nd Wednesday of each month at 8:00 pm at Borough Hall, September through June.

The Women's Club sponsor many community activities such as puppet shows at the library, Meals on Wheels, donating playground equipment at Crestwood, and awarding scholarships as well as engaging in social activities for both their spouses and families.

President.....Gail Nimmo, 818-2324

AMERICAN LEGION POST 204

American Legion Post 204 is an organization whose membership is open to all honorably discharged veterans of the Armed Forces. They keep abreast of issues that specifically effect their members with emphasis on veterans' rights and benefits. For further information call:

Commander.....Albert Scafuro, 327-4147

BOY SCOUTS OF AMERICA

Boy Scout Troops:

Troop 59 – John Cebak, Scoutmaster.....327-8998

Cub Scout Packs:

Pack 59 – Richard Furfaro, Cubmaster934-1997

Pack 252 – Bob Benz, Cubmaster825-8607

John Raney, Assistant Cubmaster.....934-0217

THE COMMUNITY ARTS ASSOCIATION

The Community Arts Association meets the second Monday of the month from September through May at 8:00 pm at Northern Highlands Regional High School. The association conducts both painting classes and workshops, and hosts demonstrations by well-known artists in oil, watercolor, and other media. Outdoor shows are held in the spring and fall that display works of many of the members. To become a member, either write to: P.O. Box 307, Allendale, NJ 07401 or call:

Carole McPadden.....444-7879

F.I.S.H.

F.I.S.H. is a non-professional, volunteer group offering temporary emergency help to the residents of Allendale, Mahwah, Ramsey, Waldwick and Upper Saddle River with no charge or obligation. Their help line is in operation 24 hours a day to provide emergency transportation, babysitting, homemaking, shopping or any other assistance to the elderly, the lonely, the handicapped or the shut-in. They also provide community services information. If you wish to volunteer write to: P.O. Box 223, Allendale, NJ 07401.

If you need help CALL.....447-7330

FRIENDS OF THE LIBRARY

Formed in 1971, the Friends of the Library help to raise funds that the Lee Memorial Library uses to purchase books as well as needed equipment. These funds originate from on-going book sales as well as from resident donations. One of the several services that this organization provides is the publishing of the monthly Community Calendar sent to all borough residents. Anyone wishing to be a member can join the Friends at their regular meetings held the second Monday in September, November, March and May at 1:00 pm at the Library.

President.....Ruth Barnabic, 825-1595

GIRL SCOUTS OF AMERICA

Community Chairman.....Ellen Hillman, 327-1595

HOLIDAY OBSERVERS

Established in 1919, the Holiday Observers were formed by a few neighbors who pooled their fireworks to celebrate the Fourth of July. Since then, the group organized and now celebrates the holidays with the residents of Allendale to "provide and encourage patriotic observance of holidays, and to instill respect among our young people of our traditions." Members must be residents of Allendale.

Generous financial support received from townspeople is returned, in full, to the community in the form of recreation, entertainment and assistance in community projects. Meetings are held the first Wednesday of the month at 8:30 pm in the Brookside School cafeteria.

President.....Chris Greimel, 825-3736

THE JUNIOR LEAGUE OF BERGEN COUNTY

The Junior League of Bergen County (JLBC), Inc. is an organization of women committed to promoting voluntarism and to improving the community through the effective action and leadership of trained volunteers. Its purpose is exclusively educational and charitable. There is a rolling admission program. Membership in the JLBC is open to any woman who shares in this commitment. The only requirements for joining are that a woman be under 40 years of age and live in Bergen County or its vicinity.

For information, call.....447-0116

LA LECHE LEAGUE OF RAMSEY

La Leche League began in 1956 through the efforts of seven determined women. Today, La Leche stands as an internationally recognized authority on breast-feeding. The Ramsey Group services Ramsey and its surrounding towns. It holds both day and evening meetings each month.

Local Group Leaders are trained volunteers who have nursed their own babies and have learned to help other mothers with breastfeeding questions and problems. Group meetings feature open-ended discussions about breastfeeding and related aspects of child care. Babies and young children are welcome.

Please feel free to call if you have any questions about breastfeeding or want to know more about League meetings.

For information, call.....Mary Campbell, 447-1775

LEAGUE OF WOMEN VOTERS

The League of Women Voters is a non-partisan organization established in 1920 to promote political responsibility through informed and active participation of citizens in government. League membership is open to all citizens of the United States who are of voting age.

PresidentJoan Schlesinger, 327-3590

NORTH JERSEY STAMP CLUB

The North Jersey Stamp Club is a 55 year old non-profit organization. Its 35 members gather the second and fourth Wednesdays of each month at 8 pm to share and extend information and interest in stamp collecting.

President.....Marguerite J. Doney, 327-8913

THE SADDLE RIVER VALLEY CULTURAL CENTER

The Saddle River Valley Cultural Center was formed in 1982 to present cultural events and to increase awareness and appreciation of the fine arts. The organization is preserving as an historical site, the old Saddle River Methodist Church built in 1842. The renovated building is used for art lessons and art shows, concerts, dance lessons, theater presentations and meetings. All classes and events are open to the public. The SRVC Cultural Center is a non-profit organization serving Allendale, Ramsey, Mahwah, Montvale, Ho-Ho-Kus and the Saddle River Valley.

Cultural Center Information.....825-3366

THE VALLEY HOSPITAL AUXILIARY, ALLENDALE BRANCH

The Allendale Branch of the Valley Hospital Auxiliary is an organization whose membership is open to all Allendale residents and seeks to provide volunteers at Valley Hospital. The Allendale Branch specifically staffs Kurth Cottage on the third Wednesday of every month, as well as other areas of the hospital according to the need. Regular meetings are held on the second Tuesday of October, December, April and June at member's homes. Funds are also raised for the hospital in various ways with the main effort being during its Christmas Poinsettia Sale.

ChairpersonsEileen Paterson, 327-7097
Janet Hildebrand, 825-2130

VFW POST 10181

The membership of VFW Post 10181 is open to any honorably discharged veteran of a foreign war. Meetings are held on the second Wednesday of the month at the Allendale Ambulance Corps building.

Quartermaster.....Ernest Cassidy, 825-0718

VOLUNTEER CENTER OF BERGEN COUNTY

The Volunteer Center of Bergen County is a private non-profit organization that recruits, interviews and refers volunteers from the community and workplace to serve over 300 social service and cultural agencies in Bergen County. Volunteer services are also provided directly by Bureau programs that help abused and neglected children and their families, senior and disabled homeowners and apartment dwellers and nursing home residents. For more information, please call the Executive Director.

Executive Director.....489-9454

WOMEN'S EVENING CLUB OF ALLENDALE

The Women's Evening Club of Allendale meets the first Wednesday of each month at 8:00 pm at Borough Hall. Membership is open to all residents of Allendale. This organization sponsors scholarships for all schools in Allendale as well as supporting local services such as the police department and ambulance corps. Local charities such as Tomorrow's Children and the Alzheimer's Disease Association are among the many recipients of funds raised by this club.

PresidentJanet Hildebrand, 825-2130

XYZ SENIOR CITIZENS CLUB OF ALLENDALE

The XYZ Club meets the first and third Friday of each month at 11:00 am at Calvary Lutheran Church. At each meeting, the members have lunch and enjoy playing cards and other similar games. There is also an occasional guest speaker. Other XYZ activities include day bus trips to points of interest in the surrounding area, which the borough of Allendale provides free of charge.

PresidentJohn Tillinghast, 327-4423

THE EARLY HISTORY OF ALLENDALE

The approximately three and five eighths square miles that are known today as Allendale, were part of a vast wilderness known only to the native American Indians until the early 1700's, when a few adventurous settlers began to carve out farms and build homesteads in the vicinity. Allendale was then part of the Ramapo Tract, a 42,500 acre parcel of land controlled by the East New Jersey Board of Proprietors. The Proprietors were largely old world real estate speculators, and many of them never set foot on the American land they controlled from afar.

Some of Allendale's earliest settlers included families named Lauback, Van Houten, Vanderbeek, Garrison, Storms, Winter, Wilson, Pulis, Smith, Van Blarcom, Crouter, Ackerman, Powell, Quackenbush, Zabriskie, Christopher, Van Horn and Mallinson.

Until 1767, the Allendale area was part of a "precinct" or a large area with no official local government. When a locality name was used for the area, it usually was linked to a nearby landmark. Thus, John Fell, a well-known Bergen County patriot and member of the Continental Congress, whose home still stands at 475 Franklin Turnpike in Allendale, was said to live in Paramus, or roughly within the jurisdiction of the Paramus Church. During the Revolution, because of his patriotic influence, Fell was taken prisoner at his home by a band of 25 armed Loyalist raiders on April 22, 1777 and confined in the provost jail in New York City for more than a year.

During the first half of the 19th century, our area was known as "The Turnpike," taking its name from the newly chartered toll road running through the settlement - the Franklin Turnpike. It was chartered as a toll road in 1806 and was once part of the Albany Post Road. A toll gate house once stood on the southwest corner of the intersection of Franklin Turnpike and Crescent Avenue (its well house still stands today).

Allendale at this time was a farming community; farmers raised large amounts of fruit, including apples and peaches (hence Orchard Street). But Allendale became most well known for its strawberries, which were shipped in huge quantities to nearby markets in Paterson, Newark and New York by horse drawn wagons at first and later by train.

The railroad came to Allendale in the 1840's with planning, surveying and construction continuing from 1841 until October 1848 when the first train ran through the town. Its route through this area was surveyed by Joseph Warner Allen, an engineer from south Jersey. While working here, he stayed with the Ackerman family in the old Fell house on Franklin Turnpike, and when a name was needed for the depot, his name was incorporated into "Allendale."

With the coming of the railroad, Allendale's first stores opened. Smith Roswell, who came to Allendale as the Erie's first station agent, opened what was probably Allendale's first store about 1850. Later Charlie May and Morris S. Ackerman ran stores in the corner of the hotel.

J. Smith operated a saw mill near Crescent Avenue-Brookside Avenue intersection by 1861, and Henry Mallinson ran a blacksmith and wagon shop at the intersection of Allendale Avenue and Franklin Turnpike by the same date. Later John J. Van Horn ran a blacksmith shop and cider mill on

Franklin Turnpike.

Peat was mined in 1866 and 1867 by John J. Zabriskie on the meadows in Allendale once known as Wolf Swamp (an Indian gathering place), later as Appert's farm or the Celery Farm and today as a wildlife refuge. About 1880 Albert Lydecker erected a grist mill on the Ho-Ho-Kus brook near West Crescent Avenue, and Hopper Yeomans ran a traveling butcher shop, carrying meats and vegetables by wagon to customers on his route. R.V. Ackerman ran his general store on Park Avenue near the Erie Depot, and Abraham Rowland opened another general store on Cottage Place. Still another grocery store opened near the center of what is today's business district, and after a series of partnerships and name changes it became known as Winter Brothers' store, later changing from groceries to strictly hardware.

By 1859, the railroad began to bring its first commuters to the area. New Yorkers looking for the healthy country life began to come to Allendale and its neighboring towns. Some came and settled. Some wealthy city people established summer homes here, and others came to vacation, to the extent that Allendale, by the 1880's, was gaining a reputation as the "Newport of Bergen County". It was said that during the 1880's and 1890's, there was barely a house in town that didn't have a "boarders" sign hanging out front. One of the most influential newcomers was Oliver Hazard Perry Archer, a former Erie Railroad vice president, who by 1869 had made Allendale his summer home.

This signalled the beginning of the end of the strawberry frenzy in Allendale. Farmers began to realize that their farmland could bring them more money when sold as building sites than it did when planted with crops. In 1868 Herman Tallman and Harvey Sherwood bought a 34 acre tract from John A. Garrison and his wife, Dolly. They subdivided this tract into building plots and laid out streets including Park Avenue, Mallinson Street and First Street; hence Allendale's first real estate "development" was born. About the same time, Daniel Anthony cleared approximately 100 acres along two streets, Anthony Street (now Brookside Avenue) and Allendale Avenue and created 120 building plots, which he offered for sale at between \$50 and \$100 each.

Allendale's two oldest churches were also established about this time. The Episcopal Church of the Epiphany grew from a Sunday school started in 1872 in the homes of Mrs Stephen Cable and her daughter, Mrs. James Reading. In 1875, O.H.P. Archer built the Archer Memorial Methodist Church.

Telephones came to the area in 1879 when the first exchange opened in Paterson with 11 subscribers. Allendale's first phone, in 1897, was a pay station in R.V. Ackerman's store.

Officially part of New Barbadoes Township since 1693, in 1767 Allendale (and a large surrounding territory) became Franklin Township. In 1849, a large section of Franklin Township, including part of Allendale, became Ho-Ho-Kus Township. In April 1885, this area was divided and part of it, including much of present day Allendale, was called Orvil Township. In 1894, Allendale residents who were outraged that the proposed new school district was to be built in the New Prospect-Waldwick area instead of in Allendale, drew up a petition calling for a public vote to form a separate borough. In November 1894, Allendale residents voted 100 for and 11 against the establishment of a new

borough, which was formed from parts of Franklin, Ho-Ho-Kus and Orvil Townships. Two years later, Allendale had its own new schoolhouse (which today is Allendale's Police Station) at a building cost of \$5,500.

In 1902 the depot, which had stood on the east side of the tracks, was moved to its present location on the west side of the tracks. In December 1903, four tracks, instead of the previous two tracks, were put into operation. By about 1911, the North Jersey Rapid Transit Company was running a trolley through Allendale.

The next two decades brought a new look to what became Allendale's business district – the stretch of West Allendale Avenue just east of the railroad station. What had formerly been a residential section, with streets lined with homes, was changed into a commercial area with stores and storefront buildings. Some of the houses were converted into stores, and others were torn down or moved to nearby streets (High Street and Myrtle Avenue, for instance) to make room for the building of stores. By 1930, the business district looked much the way it does today.

*Allendale
Directory*



FUTURESTORE™

We're here to serve you

Just call the A&P Futurestore

Deli Shop	934-9107
Seafood Shop	934-1227
Butcher Shop	934-9772
Bakery Shop	934-9107

AARON'S UPHOLSTERY

- Seats Rebuilt
- Rubber Foam
- Cornices
- Drapery



*Custom Made
Vertical Blinds
and
Draperies*

ED RIZZO Prop.

20 EAST MAIN ST., RAMSEY

327-7408

ADRIAN JEWELERS

Diamonds & Fine Jewelry

637 Wyckoff Avenue, Wyckoff, NJ
201-891-5588

- 934-9161 A&P Future Store, Allendale Shopping Center
 327-2178 Aaronoff, Alan H. & Judith, 101 Donny Brook Drive
 327-7408 Aaron's Upholstery, 20 East Main Street, Ramsey
 825-0093 Aase, Marion C., 18 Wilton Drive
 825-9138 Abbate, John & Carolyn, 160 MacIntyre Lane
 825-1378 Abbis, Reg & Jill, 3 Michele Court
 825-3372 Abbott, G.,J.,J., 410 Brookside Avenue
 444-4445 Above the Salt, 85 Godwin Avenue, Midland Park
 825-7710 Abraham, Jay & Sue, 281 Schuyler Road
 327-3577 Abrams, E.W., 30 Harreton Road
 825-1897 Acampora, Arthur & Virginia, 132 Hillside Avenue
 327-3562 Acampora, Richard & Teresa, 81 Mallinson Street
 327-3013 Ackerman, Richard & Danielle, 4 Delta Court
 327-4336 Addis, Nancy, 95 New Street
 327-9139 Ade, Brian & Maria, 7 Stoney Ridge Road
 Ader, Stephen & Bonnie, 2 Boroline Road
 825-1099 Adler, B., 110 E. Crescent Avenue
 825-3823 Adrian, Dr. Charles & Simone, 16 Dogwood Drive
 445-1441 Adrian Associate Dentistry, 36 Franklin Turnpike, Waldwick
 327-7526 Adrian, Herbert & Marie, 299 Brookside Avenue
 891-5588 Adrian Jewelers, 637 Wyckoff Avenue, Wyckoff
 327-4697 Agresta, Marilyn C., 33 Woodland Avenue
 825-0452 Agresta, Michael & Ellie, 102 MacIntyre Lane
 934-0937 Aita, M., 6 Gloria Drive
 Alagna, Anthony, 88 Dale Avenue
 934-8737 Albracht, Col., Robert, 131 Forest Road
 818-1232 Albohm, John & Kathy, 144 East Allendale Avenue
 327-7474 Alcraft Inc., 37 Swan Street, Ramsey
 825-9742 Alexander, Pat and Sue, 10 Butternut Road
 818-9114 Alicakos, Elaine A., D.P.M., Podiatric Sports Medicine & Surgery
 116 N. Franklin Tpk., Ramsey
 327-3053 Aliotta, E., 66 Oak Street
 327-1045 Allendale Animal Hospital, 120 West Allendale Ave.
 327-3197 Allendale Bar & Grill, 67 West Allendale Avenue
 327-8181 Allendale Camera Shop, 78 West Allendale Avenue
 327-0539 Allendale Caterers, Deli & Liquor, 81 W. Allendale Avenue



GIFT BASKETS
Elegant Quality - Superb Service
 Private and Corporate Accounts
 Mailing, Courier & Local Delivery
 Major Credit Cards Accepted
444-4445
 Midland Park Shopping Center
 (The Mall Downstairs)
 85 Godwin Ave., Midland Park



For the Finest in Catering
 Weddings
 Private & Corporate Affairs
 Any Size • Anywhere in the Tri-State
When Only the Best Will Do
444-4445
 Midland Park Shopping Center
 (The Mall Downstairs)
 85 Godwin Ave., Midland Park

Tel. 327-7474
KITCHENS BY

A/CRAFT INC

Innovative Design & Fine Custom Cabinetry

Since 1960

Estimates Given

37 Swan Street
Ramsey, New Jersey

Telephone: 327-8181

Allendale
CAMERA SHOP



*Professional Quality Film Processing on Premises
45 Min. Color Roll Service Available
Photographic Equipment • Supplies • Repairs
Binoculars • Frames
Passport Photos While-U-Wait
Courteous and Competent Service*

We Accept Visa, American Express, Master Card

78 WEST ALLENDALE AVE. — ALLENDALE, N.J.

"The Smorgasbord Specialists"

Allendale Caterers

*Phone: 327-0539
Fine Catering for All Occasions
Specializing in Weddings*

Randy Gargiulo

*81 W. Allendale Ave.
Allendale, N.J. 07401*

ALLENDALE FLORIST

74 WEST ALLENDALE AVENUE
(across from the Allendale Bar & Grill)

- WEDDING & BRIDAL
- HOSPITAL
- ANNIVERSARY
- FUNERAL
- GET WELL ARRANGEMENTS
- CUT FLOWERS
- DRIED & SILK FLOWERS
- HOUSE PLANTS
- FRUIT BASKETS
- BALLOONS

*We Deliver Local & World Wide
ALL MAJOR CREDIT CARDS ACCEPTED BY PHONE*

CALL **327-9389**

DIRECTORY

- 327-9204 Allendale Chiropractic Center, Paul S. Sobeck, D.C.
42 West Allendale Avenue
- 825-0660 The Allendale Community for Mature Living, 85 Harretton Road
- 847-0227 Allendale Family Foot Care, Podiatry,
42 West Allendale Avenue
- 327-9389 Allendale Florist, 74 West Allendale Avenue
- 825-4666 Allendale Hair Studio, 104 West Allendale Avenue
- 327-7970 Allendale Gulf, Tony's Automotive Services,
11 West Allendale Avenue
- 327-7865 Allendale Liquor Shoppe/Super Cellars,
101 West Allendale Avenue
- 327-3070 Allendale Pharmacy,
43 West Allendale Avenue, Allendale Shopping Center
- 327-0069 Allendale Towing Center, E. Crescent Avenue
- 445-3708 Allmake Appliance, 48 Franklin Tpke., Waldwick
- 445-2888 Allstate Insurance, Patrick Best, Agent,
36 Franklin Turnpike, Waldwick
- 327-0664 Alsdorf, John L. & Cookie, 70 Chestnut Street
- 934-7839 Altomare, Ellen, 200 Franklin Turnpike
- 327-7243 Alward, Phil & Nancy Jeanne, 87 East Crescent Avenue
- Amarante, Robert & Evelyn, 33 Mallinson Street
- 934-9046 Amatuzzi, Joseph & Rose, 243 Park Avenue
- 327-2521 Ambrosini, Michael & Carol, 50 Farley Place
- 327-3932 Amos, Mrs. A., 201 Park Avenue
- 327-2711 Anderson, Cameron I. & June M., 79 Crescent Bend
- 327-2997 Andersen, John, 67 Fairhaven Drive
- 327-8893 Andersen, Walt & Nina, 25 Hillside Avenue
- 818-4611 Anderson, J. William & Amy, 180 Park Avenue
- 236-9142 Anderson, Paul & Nicole, 1 Ceely Court
- Andre, John P., 210 E. Crescent Avenue
- Andriola, Richard, 50 Talman Place
- 818-1992 Annecchino, J., 5 Wehner Place
- 327-1915 Annis, Leighton Jay, 4 Crescent Place
- 934-8919 Annis, Leighton, II, 759 Franklin Turnpike
- 825-1994 Anton, Carol & Bill, 50 Ivers Road
- 327-6376 Anzalone, Salvatore, Sr. & Jr. & Doris, 38 Cherokee Ave.
- 825-2882 Appelbaum, Marc, 11 Ceely Court
- 934-0946 Appleton, Michael, 120 Elmwood Avenue

A Full Service Salon

Women
& Men



Teens
& Kids

104 W. Allendale Avenue
Allendale, New Jersey 07401
(201) 825-4666



Allendale Bar & Grill, Inc.

Established 1935

"Pride Through Tradition"

Luncheon-Dinner

Cocktails

201-327-3197

67 W. ALLENDALE AVENUE
ALLENDALE, NEW JERSEY 07401

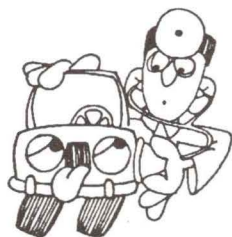

Tony's Automotive Services

"Foreign & Domestic Auto Repairs"

Computerized Diagnostic

Auto Scanning

ALLENDALE GULF

(201) 327-7970

11 West Allendale Avenue, Allendale, N.J. 07401

Two Generations of Friendly Service



Avenue Printing Co.

652-2035 • 143 Franklin Turnpike • Waldwick, New Jersey

A Tradition of Quality and Elegance

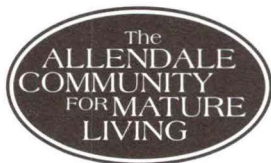

Three Levels of Mature Living

Allendale Nursing Home
Carlton Court - Intermediate
The Atrium - Residential

85 Harretton Road • Allendale, N.J. 07401 • (201) 825-0660

DIRECTORY

327-6235	Apsey, William & Ann Marie, 63 Stone Fence Road
934-5656	Apsey, William & Denise, 67 Brookside Avenue
818-1097	Arakawa, Osamu & Mieko, 20 Cambridge Drive
934-5984	Araki, Hideo & Tokiko, 42 Cherokee Avenue
327-2739	Ardia, Richard & Eve, 29 Cedar Drive
825-7872	Armstrong, Fred & Raili, 477 Paul Avenue
934-9678	Armstrong, Jeff & Mary Ellen, 3 Stoney Ridge Rod
327-6097	Armstrong, Robert Jr., 40 West Crescent Avenue *
825-1915	Aronow, Gilbert, 27 Stone Fence Road
934-9434	Ash, Lorraine & Bill, 170 Mallinson Street
327-1393	Assicurato, Charles & Mary Ann, 39 Crescent Bend
327-3006	Associated Ophthalmologists, P.A., 245 E. Main Street, Ramsey
327-6270	Astorino, Irene, 91 Park Avenue
825-9407	Aubrey-Smith, Christa, Fashion Consultant, 88 MacIntyre Lane
825-9407	Aubrey-Smith, Peter & Christa, 88 MacIntyre Lane
327-6840	Auer, Wilhelm & Ruth, 4 Sheri Drive
818-0160	Auerbach, April & Steve, 77 Elmwood Avenue
652-2035	Avenue Printing, 143 Franklin Turnpike, Waldwick

ALLENDALE TOWING CENTER

PROFESSIONAL FLATBED AND RIGGING SERVICE

- Local and Long Distance
- Wheel-lift Trucks
- Off-road Recovery

39 East Crescent Ave.
Allendale, NJ 07401

Call...327-0069

"Call me and compare"

Patrick J. Best
36 Franklin Turnpike
Waldwick, NJ 07463

Allstate[®]
445-2888

HOME • CAR • LIFE • BUSINESS • BOAT • RVs • AUTO LOANS

"You're in Good Hands With Allstate"

Allstate Insurance Companies Allstate Insurance Companies and Affiliates

BARON POOL & SPA



SUMMERIZING
 WINTERIZING
 WEEKLY MAINTENANCE
 SAND BLASTING
 SPAS
 REPAIRS
 COVERS
 POOL SWEEPS
 HEATERS
 CHEMICALS

**OUR SPECIALTY IS PRESSURE TESTING AND
 REPAIRING UNDERGROUND LEAKS IN PIPING
 25 YEARS EXPERIENCE**

Member
 National
 Swimming Pool
 Institute



WE SUBSCRIBE
 TO A RIGID
 CODE OF ETHICS

934-1222

19 Mechanic St., Ramsey



BioGuard

Custom Gunite Pools Built

BASKETS! BASKETS!

- ❖ Gourmet Baskets
- ❖ Theme Baskets
- ❖ Baby Baskets
- ❖ Kosher Baskets
- ❖ Local Country Crafts
- ❖ All Natural Bath Products Baskets
- ❖ CORPORATE ACCOUNTS OUR SPECIALTY



19 Mechanic St., Ramsey

PHONE # 934-5064



FAX # 934-5084

B

- 652-1955 BNR Auto Detailing, 145 Hopper Avenue, Waldwick
 327-3917 Bach, Bruce & Cathy, 134 East Orchard Street
 934-6434 Bacon, J. David, 50 Midwood Avenue
 825-8187 Baer, Curt & Marlene, 7 Montrose
 Baez, Efren & Nancy, 79 Pittis Avenue
 327-3648 Bailey, Frederick, 85 W. Crescent Avenue
 327-6251 Bailey, George, 35 East Crescent Avenue
 818-1605 Baird, Douglas & Alma, 100 East Orchard
 327-7401 Bajor, Vincent & Edith, 159 E. Allendale Avenue
 327-4764 Balder, C.J., 20 East Crescent, Ramsey
 327-5506 Baldino, Rosella & Sal, 17 Beechwood Road
 327-4396 Band, Edward A., 3 Ackerson Road
 825-2389 Bandstra, Alan, 3 Cottage Place
 327-3369 Bandstra, H., 25 Vreeland Place
 825-4576 Bandstra, Rick & Scott, 3 Cottage Place
 Bandurski, A.P., 221 E. Crescent Avenue
 934-5628 Banta, Alida, 829 Franklin Turnpike
 934-0677 Barabas, Anne & Paul, 755 West Crescent Avenue
 327-8428 Barbey, Samuel L. & Anne, 409 Paul Avenue
 825-8298 Barkauskas, Ken & Sue, 150 Powell Road
 934-1222 Baron Pool & Spa, 19 Mechanic Street, Ramsey
 934-1867 Barr, Juliet & Michael, 61 East Crescent Avenue
 825-1012 Barra, Vincent & Rose Ann, 84 Elbrook Drive
 825-8378 Barriale, Lou & Barbara, 961 Franklin Turnpike
 327-8728 Barry, Herb & Rose Marie, 3 Sheri Drive
 327-0078 Barry, Peter & Terry, 3 Sheri Drive
 327-8642 Basil, Ronald A., 33 West Orchard Street
 934-5064 Baskets! Baskets!, 19 Mechanic Street, Ramsey
 825-1873 Bauch, Margaret, 504 Paul Avenue
 327-4750 Baum, Mrs. A. Doris, 430 West Crescent Avenue
 Baum, Andrew & Kathy, 15 W. Maple Avenue
 327-3258 Baum, Annette, 489 Hillside Avenue
 327-3375 Baum, Kenneth & Carol, 30 Kayeton Road
 327-7276 Bauman, Virginia T., 52 N. Elbrook Drive
 825-1788 Bayer, Bruce & Anne Marie, 10 Allen Street
 327-2411 Beach, J. Robert & Patricia, 251 Franklin Turnpike
 327-3666 Beauty Plus Barber Pole, 137 Interstate Shopping Center, Ramsey



*Beauty Plus
Barber Pole*

327-3666

825-1221

*Hairstyling Specialists for
Men, Women & Children
Interstate Shopping Center
Ramsey, N.J.*

You Can **DEPEND** on OIL HEAT By

BOLKEMA FUEL -CO.-

DIAL 891-1000 or 652-1600

AUTOMATIC
"Degree" DAY METERED DELIVERY SERVICE
BUDGET PLANS
24 Hour Emergency Service

75 Mollie Court

Mahwah, N.J.



- First,** Imagine Yourself In A Small Cafe In
Florence Or Naples,
Then, Picture Your Favorite Italian Restaurant, In
The Old Neighborheed
Now, Come Try Us, We're In The Same Tradition,
But With A Twist Or Two.

825 - 3010

1 Myrtle Ave Allendale, N.J.

DIRECTORY

- 825-4521 Beck, Bruce & Karen, 203 West Allendale Avenue
327-4905 Becker, Helen & George, 171 Brookside Avenue
327-4891 Beckwermert, John W. & June M., 160 Park Avenue
825-4082 Beland, Paul, 8 Elm Street
327-8827 Bell, Rhonda & S. Vega, 115 West Allendale Avenue
825-0218 Bellinger, Bob & Winnie, 259 Schuyler Road
825-2335 Benasich, Maegen & Donald, 96 Dale Avenue
327-6623 Bengaff, John S., 45 New Street
934-9096 Benge, Scott, 38 Hamilton Street
825-0376 Bennett, Leo C., Jr. & Gladys, 10 W. Crescent Avenue
825-8607 Benz, Robert & Rosemary, 151 Myrtle Avenue
327-3168 Beresford, C. Ogden, 30 Walnut Place
934-0910 Bergan, Stephen & Maureen, 432 Paul Avenue
236-0022 Bergen Vacuum & Sewing Co., 59 E. Main Street, Ramsey
818-0957 Berkowitz, Seymour, 85 Arcadia Road
934-7352 Berman, Don & Carol, 16 Cambridge Drive
934-7581 Bernard, Edward & Candy, 77 Canaan Place
327-2439 Bernstein, Ronne, 98 Arcadia Road
825-1723 Berntsen, Thor & Audrey, 176 Park Avenue
825-4312 Bertelli, Janet & Michael, 74 East Allendale Avenue
327-3276 Bess, P.W., 74 Arcadia Road
825-3010 Big Pink Pasta, 1 Myrtle Avenue
934-9835 Billeter, Carl & Cecilia, 100 Elbrook Drive
825-1351 Birdsall, Blair & Elizabeth, 23 Crescent Bend
Bischoff, Bill & Diane, 28 Linda Drive
825-2109 Black, Edwin & Nancy, 127 W. Maple Avenue
825-2964 Black, James & Gail, 50 Brookside Avenue
825-1931 Blaikie, Denise & Charles, 16 Crestwood Mews
Blake, Bob & Carolyn, 111 Midwood Avenue
327-4599 Blanchard, John & Mary Ann, 2 Gloria Drive
327-7106 Blauvelt, G. C., 29 Dale Avenue
Blide, Bernard (Bud) & Janice, 10 Kayeton Road
Blomberg, Don & Patti, 95 West Crescent Avenue
825-1467 Blondin, Joseph & Barbara, 127 Crescent Place
236-0587 Bodner, Jeffrey & Mary, 90 Heather Court
327-3914 Bogart, Larry & Florence, 77 Homewood Avenue
934-0229 Boggia, Perry & Diana, 25 George Street
327-9251 Bolles, T.E., 90 East Crescent Avenue
-

BERGEN VACUUM & SEWING CO.

SALES ● SERVICE ● PARTS ● REPAIRS ● RENTALS

- Vacuum Cleaners
- Sewing Machines
- Built-in Vacuums
- Cleaning Supplies
- Industrial Machines
- Extraction Machines
- Shampoo / Polishers
- Mops - Buckets - Brooms etc.

RAMSEY

**59E Main Street
236-0022**

HACKENSACK

**106 Anderson Street
343-3087**

- 891-1000 Bolkema Fuel, 75 Mollie Court, Mahwah
 327-2173 Bonamarte, Jane R., 65 Bonnie Way
 327-1920 Bonin, Pierre & Laurie, 29 High Street
 327-8042 Booths, Jim& Nancy, 50 Dale Avenue
 327-6356 Borin, Frank J. & Joyce, 132 East Allendale Avenue
 327-1583 Borresen, Andrew & Lisa, 16 Waibel Drive
 825-2091 Borresen, Charann, 27 Berkshire Place
 800-882-7664 Boston Coach, 780 Dowd Ave. Elizabeth
 825-8093 Botha, Fred & Mary, 414 Canterbury Drive, Ramsey
 Botta, Dr. J. Robert & Georgiana, 186 Forest Road
 327-0500 Botta, J. Robert, M.D., Family Practice and
 General Surgery & Diagnostics
 Valley Diagnostic Center, 50 S. Franklin Tpk., Ramsey
 327-7907 Botta, Richard & Patricia, 756 West Crescent Avenue
 327-3411 Botta, Dr. Richard, Obstetrics & Gynecology,
 756 W. Crescent Ave.
 825-9121 Bouregy, Tom & Lisa, 102 East Crescent Avenue
 825-8316 Bowns, Jackie 69 Cherokee Avenue 825-3005
 327-6165 Bradley, Arden J., 52 Hillside Avenue
 327-0341 Bradley, Don & Cathy, 9 Colonial Drive
 825-2386 Brassil, Jack & Vera, 283 Lakeside Drive, Ramsey
 934-6730 Brennan, James, Maureen & Kimberly, 140 West Crescent Avenue
 934-6950 Brennen, Richard & Maureen, 32 Sheri Drive
 825-7980 Brey, Harry & Nancy, 160 Myrtle Avenue
 825-8719 Brigantic, Patricia, 202 West Allendale Avenue
 825-8125 Brodeck, Stephen & Marianne, 170 Park Avenue
 934-8054 Brolev, Peter & Birte, 28 Byron Court
 825-8171 Brooks, Jeffrey & Joan, 30 Gloria Drive
 327-6649 Brooks, Lowell & Ellen, 64 Edgewood Road
 327-3410 Brooks, Lynn H. & Evelyn, 255 East Allendale Avenue
 825-3949 Brotman, B., 130 Schuyler Road
 327-4391 Brown, Charles & Deborah, 19 Stone Fence Road
 327-2360 Brown, Stephan & Susan, 62 Woodland Avenue
 Brown, Bill & Judy, 16 Ceely Court
 Browne, Edwin C. & Marcia H., 11 Elbrook Drive North
 825-3562 Bruinooge, Tom & Judy, 61 MacIntyre Lane
 327-3073 Bruno, John J. & Ann, 103 Sheri Drive

*Please Patronize
Our Sponsors*

DIRECTORY

- 825-8934 Bryant, Thomas, 101 E. Allendale Avenue
825-8935 Buckley, Michael & Sara, 49 Dale Avenue
327-5438 Buelow, Robert & Joanne, 141 Duffy Drive
327-1484 Buelow, Amy & Todd, 141 Duffy Drive
327-7643 Buma, Kenichi, 11 Stonefence Road
934-1115 Bungert, Patricia & Edward Grzybowski, 545 Brookside Avenue
327-3485 Burdge, G., 460 Hillside Avenue
327-1406 Burgess, David A., 56 Harreton Road
825-1764 Burkhart, Lisa, 164 Schuyler Road
934-5704 Burney, Steven & Lucille, 98 Oak Street
825-3397 Burns, Richard & Roberta, 366 Paul Avenue
825-3066 Burrows, John & Barbara, 829 Franklin Turnpike
825-2136 Burton, J. Martin & Rosemary, 164 Donny Brook Drive
327-9121 Bushell, Brian & Stephanie, 13 Colonial Drive
934-7259 Busso, August F., Rosalina O., & Veronica O., 43 MacIntyre Lane
934-1903 Butchko, Edward & Judith, 3 East Elbrook Drive
327-8389 Butler, Betty & Doug, 29 Carteret Road
327-8631 Butler, John M. & Gail, 589 Franklin Turnpike
-

*Please Patronize
Our Sponsors*



- 934-5727 Cagney, Tim & Fran, 9 Crescent Place
 825-4278 Calabrese, Jerome & Brenda, 36 Elbrook Drive
 934-0997 Calamito, Norma J., 941 Franklin Turnpike
 825-8348 Caldwell, Bob & Alyce, 25 Grey Avenue
 825-1731 Caldwell, Sandy & Robert, 25 Grey Avenue
 825-1929 Caldwell, Steve & Peggy, 2 Schuyler Road
 327-0281 Calise, William J., Jr., 7 Carteret Road
 825-1936 Calkins, R. Barkley & Glenda, 11 Linda Drive
 327-4786 Calvary Christian Nursery School, 165 W. Crescent Avenue
 934-7309 Cameron, Larry & Kathy, 12 Dogwood Drive
 327-1605 Campbell, Clark F., 20 Beresford Road
 Campbell, Douglas & Diane, 43 Forest Road
 327-6844 Campbell, Ted & Mary, 35 Elm Street
 327-6069 Campbell, Virginia, 214 Forest Road
 934-0055 Cangialosi, Charles Philip, D.P.M., 85 DonnyBrook Drive
 825-8034 Canonico, Ralph & Randy, 435 Brookside Avenue
 934-0015 Cantwell, E., 14 Birch Street
 327-5111 Capozzi, John & Susan, 541 Hillside Avenue
 934-0536 Cappello, Enzo, 4 Crescent Bend
 327-4445 Carcione, Christine H., D.D.S., Family Dentistry,
 67 Arch Street, Ramsey

**Don't Cook
 Tonight
 Call**

**CHICKEN
 DELIGHT**



We Deliver

Chicken Pizza
 Ribs Seafood
 Fish Buffalo Wings

444-3324

Mon-Thurs 11-10*Fri-Sat 11-11*Sun Noon-9

Four FREE pieces of chicken with instore purchase of eight pieces when mentioning this ad in Here's Allendale.

*Sponsor,
 Special
 Olympics*

29A East Prospect Street, Waldwick, NJ



FRANK J. CARCIONE, D.M.D.
CHRISTINE H. CARCIONE, D.D.S.
Family Dentistry

67 Arch Street
Ramsey, N.J. 07446

(201) 327-4445

24 hour emergency care available

201-447-1113

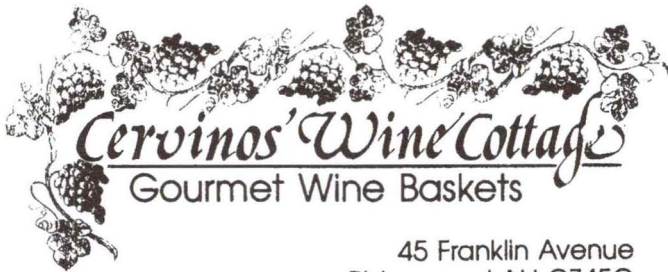

45 Franklin Avenue
Ridgewood, NJ 07450

CALVARY CHRISTIAN NURSERY SCHOOL



State Licensed and Certified

*A Non Co-op, Non-sectarian, Full
Pre-School Program for 2 1/2, 3 and 4 Year
Olds. AM & PM Classes.*

165 West Crescent Avenue, Allendale

327-4786

DIRECTORY

- 327-4445 Carcione, Frank J., D.M.D., Family Dentistry,
67 Arch Street, Ramsey
- 825-1418 Carey, Jack & Mary, 14 Kayeton Road
- 327-1220 Carey, Michael & Karen, 30 Midwood Avenue
- 327-4725 Carey, William R. & Hertha, 209 East Crescent Avenue
- 934-8925 Cariddi, Anthony J. & Garcia, Carol J., 34 Maple Street
- 343-3303 Cariddi and Garcia, Attorneys at Law, 84 Main Street, Hackensack
- 327-5719 Carlough, E., 505 Franklin Turnpike #5
- 327-2083 Carnevale, Robert & Jean, 151 East Crescent Avenue
- 934-8387 Carr, Vincent & Catherine, 63 Hamilton Street
- 327-6160 Carrero, J., 6 Monterose Terrace
- 825-0799 Carroll, James & Joan, 33 Heights Road
- 825-4840 Caselli, Mark A., D.P.M., Podiatry,
294 East Crescent Ave., Ramsey
- 825-0718 Cassidy, Ernest, Jr. & Andrea, 143 W. Orchard Street
- 327-8334 Castor, Bill, Jr. & Marilyn, 111 Schuyler Road
- 934-8085 Catli, Vanden & Miriam, 138 Arcadia Road
- 327-3161 Cauwenberghs, Peter, Sr., 49 Homewood Avenue
- 934-1749 Cawley, G., 34 Gloria Drive
- 327-3783 Cebak, John J. & Felice, 26 Fairhaven Drive
- 327-2409 Cebak, John S., 32 Powell Road
- 825-4518 Cebrik, Melvin & Elizabeth, 43 Gloria Drive
- 327-9571 Ceely, Elizabeth, 125 Dale Avenue
- 934-1578 Celis, Jose & Cristina, 84 Hillside Avenue
- 825-3763 Cellary, Christopher & Patricia, 125 East Orchard Street
- 447-1113 Cervino's Wine Cottage, 45 Franklin Avenue, Ridgewood
- 327-4053 Chaipsis, John & Elaine, 10 Lori Lane
- 327-9317 Chamberlain, Shirley & W. Ward, 649 Brookside Avenue
- 327-3952 Chamberlin Children, 60 West Crescent Avenue
- 934-0841 Chamberlin, Dr. Martin & Barbara, 60 W. Crescent Avenue
- 327-9330 Chamberlin, Martin R., M.D., Pediatrics, 60 W. Crescent Avenue
- 825-8099 Chambers, Patrick, Jr. & Nancy, 4 Newton Place
- 825-4712 Chanatski, Caroline, 505 Franklin Turnpike, Unit #18
- 327-7695 Chanatski Children, 505 Franklin Turnpike, Unit #18
- 652-8295 Chandel Jewelers, Midland Park Shopping Center, Midland Park
- 327-5607 Chapman, L., 196 MacIntyre Lane
- 934-0016 Cherry, Millard & Deborah, 50 West Maple Avenue
- 236-1851 Chervenak, John & Caroline, 530 Mark Road

RICHARD SWETZ



201 · 652 · 8295

Chandel Jewelers

Fine Jewelry · Diamonds · Watches · Giftware

Midland Park Shopping Center · Midland Park, NJ 07432

- 818-0884 Chester, Pam & Alison, 21 Harreton Road
 934-0947 Chiaravalle, Joseph & Joan Kowalski, 80 Woodland Avenue
 444-3324 Chicken Delight, 29A E. Prospect Street, Waldwick
 825-4819 Chill, A., 754 Franklin Turnpike
 825-3042 Chisholm, Thomas & Sharon, 8 Carteret Road
 934-5980 Chorba, Thomas & Celeste, 312 E. Allendale Avenue
 825-0495 Christensen, Gail, 27 Bradrick Lane
 825-1020 Christian Center Bookstore, 96. West Allendale Avenue
 934-8195 Christie, Edward & Anna, 30 High Street
 327-5426 Christie, Hugh & Susan, 33 Harreton Road
 327-2338 Christie, Melissa, 33 Harreton Road
 327-6572 Christie, Thomas & Carol, 34 Mallinson Street
 327-4723 Christopher, Anna C., 75 West Crescent Avenue
 327-3030 Christopher, J. George & Vera, 24 Walnut Place
 934-0573 Churchill, Steven & Jean, 89 Bonnie Way
 825-3996 Cianci, Nick & Barbara, 8 Edgewood Road
 327-4997 Citarelli, David & Glynis, 6 Crestwood Mews
 825-0448 Citizens First National Bank of New Jersey,
 90 West Allendale Avenue
 934-8491 Ciulla, Philip & Donna, 109 Dale Avenue
 327-1176 Clark, Dorothy, 60 Cottage Place
 825-3741 Clark, Roger & Pat, 3 Butternut Road
 327-8232 Clark, Theodore & Karen, 33 Midwood Avenue
 891-2445 Classic Athletic Club, 10 Leighton Place, Mahwah
 327-4156 Cleary, Ellen E., 7 Vreeland Place

CLASSIC PROFILES

"Why Classic?"

It's a well run facility with a very professional staff and super child care. I feel like they really know my two little guys. My husband & I work out together on weekends — we get our money's worth at Classic."

Kathleen Duffy
 Mother of 2
 Member, 2 years



**MENTION THIS DIRECTORY AND ENJOY
 ONE FREE WEEK AT CLASSIC.**

FIRST TIME PARTICIPANTS ONLY — 18 AND OVER.

CLASSIC
 ATHLETIC CLUB™

10 Leighton Place, Mahwah, NJ
 Wyckoff/Mahwah Border

CALL 891-2445 NOW!

DIRECTORY

- 327-5860 Clemente, A., 44 Hamilton Street
825-9029 Clifford, John & Esther, 109 Elbrook Drive
327-9047 Coates, Kevin & Diane, 26 West Maple Avenue
327-2694 Cocheo, Frank & Audrey, 25 Kayeton Road
327-3136 Cocks, Bruce & Janine, 146 Park Avenue
825-0039 Coffey, Michael & Doreen, 9 Oakwood Road
327-8219 Cogger, John, 33 Crescent Bend
327-4794 Cohen, Joan & David, 16 Sheri Drive
934-1072 Cohen, Steven & Barbara, 530 Brookside Avenue
825-2775 Colaianni, Louis & Cecilia, 85 Elmwood Avenue
327-3042 Colburn, James A., Sr. & Patricia A., 310 Brookside Avenue
327-0132 Cole, Walter E., 617 Brookside Avenue
934-1049 Coleman, Dennis & Terri, 124 Fox Drive
327-3408 Coleman, John A., 27 New Street
825-1131 Collevchio, T., 17 Linda Drive
825-4869 Collie, Nan E., 505 Franklin Turnpike, Unit #14
327-0138 Collins, Teresa, 46 Knollton Road
934-9191 Columbia, Edward & Geraldine, 115 Fox Drive
825-3448 Comey, J. Brien & Joan M., 130 Arcadia Road
825-8224 Comiskey, Henry & Barbara, 530 Hillside Avenue
825-1228 Complete Restoration Services, Inc.
825-7516 Compton, Frank, III, 165 Forest Road
529-4251 Compusis, 16 McKee Drive, Mahwah
327-6960 Condon, John M., 225 East Crescent Avenue
934-6285 Conklin, Patrick & Cheryl, 576 Hillside Avenue
934-7543 Connelly, Charles & Kathleen, 13 Kayeton Road
825-1795 Connelly, Daniel & Jane, 2 Stone Fence Road
236-0004 Connors, M., 505 Franklin Turnpike, Unit #17
825-3155 Conrad, Faye & Fred, 5 Stoney Ridge Road
825-1879 Constable, Jeff & Cathy, 33 Hillside Avenue
825-2362 Conti, Anthony & Lillian, 160 East Allendale Avenue
327-3240 Contrucci, Bruno & Rita, 131 Elmwood Avenue
934-0790 Contursi, Ralph, 10 Beatrice Street
825-0035 Convery, Bernie & Mary, 205 Hillside Avenue
934-5758 Coomber, Ross & Kathy, 87 Homewood Avenue
934-8133 Cooney, Dr. Michael & Judian, 14 Gloria Drive
934-6160 Cooper, Alan & Phyllis, 40 Cambridge Drive
934-9115 Cooper, Doug & Mary, 134 Powell Road

Telephone: 825-1020



CHRISTIAN CENTER BOOKSTORE

*Come in and browse through two floors of fine
Christian literature, records, stationery,
gifts, and much more.*

96 WEST ALLENDALE AVENUE
ALLENDALE, N.J.

- 327-0495 Cooper, Jeffrey S., D.D.S., M.S.D., Orthodontics & TMJ
42 N. Franklin Turnpike, Ramsey
- 934-6454 Cooper, Stanley & Myrna, 133 Edgewood Road
- 327-3958 Corbett, Lucille, 21 Waibel Drive
- 934-1605 Corcoran, John & Alison, 15 Midwood Avenue
- 818-4575 Corcoran, Paul G., 1 Cottage Place
- 327-8136 Corley, Debbie & Bob, 51 Dale Avenue
- 327-3645 Corniotes, George & Katherine, 32 West Maple Avenue
- 327-6942 Corry, Edmond & Judith, 12 Schuyler Road
- 934-6473 Corsaro, Rick & Chris, 118 MacIntyre Lane
- 818-7308 Cosgrove, Tom & Sallyann, 104 Schuyler Road
- 327-6672 Cottrell, L. W., 104 Woodland Avenue
- 327-4767 Cotz, Victor & Jeanne, 63 Crescent Bend
- 934-9646 Courard, Chris & Marie, 76 Elbrook Drive
- 818-1793 Cowlan, Robyn & Andry, 7 Wilton Drive
- 825-0836 Crean, Jeremiah & Maria, 837 Franklin Turnpike
- 327-2424 Creative Living Counseling Center, 37 E. Allendale Avenue
- Creighton, Bertram & Barbara, 67 Donny Brook Drive
- 825-8508 Cresanta, Douglas & Kathleen, 42 Mallinson Street
- 327-2174 Criqui, Vince & Paula, 67 Woodland Avenue
- 327-8060 Croal, Joseph & Elaine, 950 Franklin Turnpike
- 236-1834 Cromie, John & Patricia, 169 Dale Avenue
- 327-6113 Cross, Shirley, 7 New Street
- 934-8932 Cummings, Dan & Sandy, 700 Franklin Turnpike
- Cummings, Michael & Heather, 30 Pittis Avenue

Construction	Specialty Cleaning	825-1228
General Repairs	Painting	
Masonry		

COMPLETE RESTORATION SERVICES, INC.

Roofing	Additions
Siding	Decks
Gutters	Alterations

Professional - Residential
**Authorized Emergency
Insurance Service**

24 Hour Emergency Service **825-1228**

DIRECTORY

- 825-8229 Curbelo, René & Leonor, 371 East Allendale Avenue
327-9213 Curley, Hugh & Dorothy, 705 Franklin Turnpike
327-7211 Curti, Tony & Jane, 344 Schuyler Road
825-1649 Curtin, John E. & Rita A., 102 West Crescent Avenue
327-2839 Curtin, V. F., 100 Pittis Avenue
327-4561 Cury's Sport Shop, 966 Rt. 17 North, Ramsey
825-7626 Cusack, Gerald & Mary, 44 Stone Fence Road
327-4928 Cusumano, Henry J. & Ida, 45 Harreton Road

D

- D'Argenzio, Paul & GERALYNN, 723 W. Crescent Avenue
327-5917 Dahya, Hanif M., 5 Beechwood Road
327-4322 Dailey, Laura, 45 Elm Street
327-3336 Damiani, Marty & Nancy, 603 Franklin Turnpike
818-0777 Darlington Golf Center, 279 Campgaw Road, Mahwah
Dasgupta, Dave & Kris, 51 Heather Court
327-3814 Davala, Bernard J., 5 Crescent Place
825-0593 Davis, Bob & Margie, 55 Crescent Bend
825-1683 Davis, Daniel & Suzanne, 37 West Maple Avenue
327-5787 Davis, Elizabeth, 81 Dale Avenue
327-4379 Davis, Mary M., 95 Myrtle Avenue
818-8544 Davis, Orion & Pam, 55 George Street
327-5722 De Angelis, Anthony & Christine, 151 Donnybrook Drive
327-7755 DeCicco, Dennis, Ph.D., Psychologist—Adolescent & Adult Therapy 70 W. Allendale Avenue
825-4978 De Gaetano, Carol & Florio, 192 Myrtle Avenue
934-9464 De Georgia, Louis & Diane, 51 Berkshire Place
327-5168 De Groat Family, 96 Knollton Road
825-1692 De Lorenzo, Charles & Gail, 30 Grey Avenue
934-1146 De Luise, Frank & Carol, 385 Hillside Avenue
825-7791 De Maria, Ed & Gerrie, 9 Pine Road
934-0779 De Martine, Bill & Polly, 20 Stone Fence Road
327-2717 De Master, Conrad & Isabel, 83 Park Avenue
327-2483 De Niar, Harold, & Joan, 10 Elm Street
327-8760 De Niar, Kevin, 10 Elm Street
327-3105 De Niar, Ronney E., 10 Elm Street
De Puy, John L., 17 Cambridge Drive
327-3513 De Vinck, Jose M., 672 Franklin Turnpike



(201) 529-4251 - FAX: 529-1119

Joanne C. Oberle

16 McKee Drive
Mahwah, NJ 07430

- Product & Literature Fulfillment
- Word Processing & Tape Transcription
- Data Entry, Analysis & Management

DARLINGTON GOLF CENTER

OPEN 7 DAYS 6:30 A.M. - 10:00 P.M.



- Complete Pro Shop
- Fully Lit Range
- 3 Size Buckets
- Bergen County & Senior Citizen Discounts
- Group Golf Lessons
- Private Golf Instruction
- PGA Professional Instructors
- Fully Handicapped Facilities

279 Campgaw Road, Mahwah

818-0777

Vincent A. Di Stefano, D.D.S.

*116 North Franklin Turnpike
Ramsey, New Jersey 07446*

Telephone (201) 327-1976

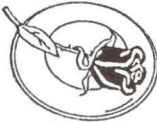

DOMINIC'S Continental RESTAURANT, PIZZA AND CATERING

Located in the A & P
Shopping Center

Chef Owned and Operated

35 West Allendale Avenue
Allendale, NJ 07401

(201) 825-2423
FAX (201)825-6959

*The World of Fashion
Comes To You*

At last, Doncaster's
classic collection of suits,
dresses and separates for women
of discriminating taste are available
to you. To arrange for a private
showing with your Doncaster
Fashion Consultant, call:
Christa Aubrey-Smith
201/825-9407



DIRECTORY

- 825-8907 De la Bruyere, Roger & Beverley, 2 Crescent Place
934-7073 Deahl, Roy & Nancy, 165 Park Avenue
825-8030 Dean, Jerry & Carol, 86 Mallinson Street
Degenaars, Carol, Dean, & Joel, 222 West Allendale Avenue
327-6620 Del Bueno, Nicholas & Marianne, 420 Hillside Avenue
825-2856 Del Buono, Joseph & Karen, 62 Chestnut Street
825-7383 Del Gatto, Jerry & Anna, 120 Woodland Avenue
934-9025 Del Terzo, Sam & Valerie, 4 Wilton Drive
327-8124 Delaney, Fred, 576 Brookside Avenue
Delmonico, K., 34 Myrtle Avenue
Demarest, E.A., 647 Franklin Turnpike
327-3006 Demby, Allen M., M.D., F.A.C.S., P.A.
245 E. Main St., Ramsey
818-0907 DenBleyker, Randy & Judy, 779 Franklin Turnpike
327-6351 Denison, Marge & Ward, 48 Stone Fence Road
327-7929 Denton, W., 415 Canterbury Drive, Ramsey
934-5537 Derketsch, Mindy, 11 Berkshire Place
934-7695 Desjardins, Robert & Karen, 326 Schuyler Road
236-1486 Desmond, Tim & Sandy, 6 Cottage Place
327-7379 Devine, Michael F., 466 Paul Avenue
Devitt, Mr. & Mrs. Kevin, 66 Brookside Avenue
934-8046 Devlin, J., 15 Wilton Drive
327-1672 Dewar, Don & Arden, 50 Powell Road
825-0858 DiBella, J., 43 Overlook Court, Ramsey
327-1067 DiBella, Michael & Ann, 100 Forest Road
327-1067 DiBella, Michael, Architect, 100 Forest Road
825-7039 DiMiceli, Anthony & Anna, 47 Gloria Drive
327-5620 DiGruttilla, Nicholas & Betty, 260 Schuyler Road
825-9229 DiLauro, Thomas S., D.M.D., Dentistry, 1 DeMercurio Drive
934-6437 Dinallo, Donald & Lesley, 220 East Allendale Avenue
DiNardo, 4 Crestwood Mews
825-3423 Dionne, Michael & Noreen, 82 West Crescent Avenue
327-1976 DiStefano, Vincent A., D.D.S., 116 N. Franklin Turnpike, Ramsey
818-0540 Dito, Peter & Julia, 65 Cherokee Avenue
327-4478 Diussa, Al & Bobbi, 3 Erolld Court
825-8884 Dixon Chiropractic, 115 W. Allendale Avenue
327-3531 Dixon William, 99 West Maple Avenue
327-5223 Divone, Eileen & George, 5 Erolld Court
327-1844 Dodge, John & Wendy, 76 MacIntyre Lane
327-8019 Dohner, J. Kenneth & J. Kenneth Jr., 28 Lori Lane
327-3463 Dolan, Gene & Mary, 146 Powell Road
934-9116 Dolan, James & Jennifer, 123 Edgewood Road
825-1143 Dolan, Thomas, 57 Allen Street
327-8317 Dombeck, Charles & Gail, 30 Oakwood Road
825-2423 Dominic's Continental Restaurant,
35 West Allendale Avenue, Allendale Shopping Center
934-8737 Dompierre, Wayne, Mrs., 131 Forest Road
327-8913 Doney, James & Marguerite, 65 New Street
Donnelly, D.K., 51 Hamilton Street
934-9078 Donohue, Thomas & Ann, 83 East Allendale Avenue
327-3529 Doolittle, Frank, 109 Powell Road

- 327-3499 Doolittle, Harry & Jean, 21 Vreeland Place
 825-3399 Dorfman, Joel & Judy, 370 Hillside Avenue
 934-1975 Doris, James and Cecilia, 54 Homewood Avenue 934-1025
 327-7818 Dorrian, Jim & Sharon, 146 Forest Road
 327-9282 Dougherty, George & Marty, 130 Elmwood Avenue
 825-0048 Doyle, Patrick W., C.P.A., P.O. Box 256,
 99 West Allendale Avenue
 Dreyman, Edgar W., 505 Franklin Turnpike, #1
 934-7408 Druskin, Bob & Harriett, 118 Green Way
 825-2285 Dubanowitz, Joseph, 89 Allen Street
 327-9245 Dube, Donat & Elaine, 25 Elm Street
 818-0594 Dubinsky, Joseph & Alice, 6 Carteret Court
 825-3293 Ducey, Edward & Patricia, 76 Canaan Place
 934-1264 Duffy, David & Judy, 15 Princeton Road
 327-5619 Duncan, F. Dee & Jean Ann, 49 Forest Road
 327-6133 Dunn, Robert & Sharon, 74 Pittis Avenue
 327-5714 Dunsheath, Joseph & Florence, 66 Meeker Avenue
 327-3201 Durham, Barbara E., Matol Products, 17 Iroquois Avenue
 327-3201 Durham, Barbara E. & R. Mitchell, 17 Iroquois Avenue
 818-0388 DuVernay, Ann, 301 West Crescent Avenue
 825-9316 DuVernay, Larry & Kathy, 350 Franklin Turnpike
 327-8897 Dye, Willard, Jr. & Betsy, 35 Colonial Drive
 327-0712 Dynamic Repairs, 85 W. Allendale Avenue



Barbara E. Durham

*Independent Distributor
 Matol Botanical International*

17 Iroquois Ave.
 Allendale, NJ 07401
 Telephone (201) 327-3201

I'm staying young. Ask me how.

DYNAMIC REPAIRS

WE REPAIR ALL MAKES & MODELS • T.V. VCR STEREO



**FREE ESTIMATES
 CARRY IN**



670-6033

Hours 7 Days
 9:30AM - 8PM

154 Chestnut St., Ridgewood
 In Front Of Motor Vehicle Inspection

Over 25
 Years
 Experience

327-0712

Hours Tuesday - Saturday
 10AM - 4PM

85 West Allendale Ave., Allendale

-
- 818-2311 Easy Video, 39 Interstate Shopping Center, Rte. 17, Ramsey*
- 825-1816 Ecke, Warren & Alice, 22 Oak Street
- 327-2548 Ege, Richard & Karen, 2 Albert Road
- 447-5555 Ehrich, David S., Jr., D.D.S., Orthodontist,
320 Graydon Terrace, Ridgewood
- 327-8586 Eickhorst, David & Cathy, 21 George Street
- 825-1269 Eliades, Mr. & Mrs. Plato, 17 Colonial Drive
- 327-7111 Elkins, Robert & Barbara, 12 Princeton Road
- 825-3237 Ellenbogen, Paul & Myra, 24 Dogwood Drive
- 818-2687 Ellis, Walter & Janet, 41 George Street
- 818-1682 Elman, Stephen & Amy, 35 Oak Street
- 327-3612 Emison, Jerry & Sherrie, 84 Myrtle Avenue
- 327-0429 Englishman, Peter & Lorraine, 8 Byron Court
- 445-1152 Peter Englishman & Sons, 60 West Street, Midland Park
- 825-0096 Eoff, James W. & Jane, 60 Donny Brook Drive
- 327-5367 Eriksen, George & Dorothy, 233 Park Avenue
- 825-4959 Ernst, Charles & Joyce, 18 Harreton Road
- 327-2638 Ernst, Elizabeth F., 14 Harreton Road
- 327-5151 Erny, Andrew & Nancy, 436 Franklin Turnpike
- 934-7436 Escalon, Reynaldo & Juliet, 201 Hillside Avenue
- 825-3817 Escalona, Aris & Jean, 22 Forest Road
- 818-2577 Esposito, Jim & Barbara, 141 Fox Drive
- 825-1398 Eufer, Penny & Bob, 575 Hillside Avenue
-

*Please Patronize
Our Sponsors*

- 825-3786 Faber, Phyllis & Daniel, 300 Hillside Avenue
 825-9041 Fabrycy, B.H., 855 W. Crescent Avenue
 327-3994 Falcke, H.C., 325 Brookside Avenue
 327-9533 Fallon, James J., 321 Brookside Avenue
 825-8884 Family Chiropractic of Allendale
 LoParo, Benjamin N., D.C., 115 W. Allendale Ave.
 825-0727 Fantasy Friends, 69 Cherokee
 891-7337 Fardale Wines & Liquors, 425-D Forest Road, Mahwah
 934-9757 Fargis, James & Ann, 668 W. Crescent Avenue
 327-6502 Fargo, Frances, 44 Grey Avenue
 934-8807 Farley, Jeffrey & Ellen, 116 Schuyler Road
 327-5944 Farrissey, Francis S. & Barbara Ann, 86 Heights Road
 327-2830 Faul, Donald & Maureen, 171 East Allendale Avenue
 Fava, Ralph, Jr., 225 Hillside Avenue
 934-9614 Favale, Dwight & Jennifer, 36 Mallinson Street
 Favata, Pat & Paula, 66 Allen Street
 327-9078 Fayerweather, Fred & Dorothy, 54 Chestnut Street
 327-6435 Feher, John & Stella, 1 Allen Street
 934-2918 Feit, Deborah & Robert Russell, 755 Franklin Turnpike
 934-7069 Fellows, Eric & Anne, 59 West Maple Avenue
 818-2746 Fenning, Kevin & Barbara, 186 Brookside Avenue
 818-3361 Fenton, Tim & Gina, 25 Woodland Avenue
 Ferens, Donald B. & Florence G., 27 Byron Court
 934-0497 Ferrari, Cheryl, 70 Green Way
 825-2494 Ferris, Jim & Babetta, 279 Brookside Avenue
 327-6891 Fewell, Russell & Joan, 461 Hillside Avenue
 825-7871 Filak, Jake & Maureen, 260 West Allendale Avenue
 934-0577 Fink, James & Joan, 103 Green Way
 934-0387 Fink, Lisa, 103 Green Way
 327-2079 Finlay, Robert, 155 West Orchard Stree
 327-1695 Finley, Floyd P., 57 Mallinson Street
 934-7279 Firkins, Bruce & Diane, 65 Ivers Road
 327-7477 Fisher, Stanley, PhD, Psychologist, 44 Ridge Road,
 Upper Saddle River
 236-0630 Fishman, Dahlia & Giora, 84 West Crescent Avenue
 825-1277 Fiske, Lynn, 40 Bonnie Way

FAMILY CHIROPRACTIC CENTER
 OF ALLENDALE



DR. BENJAMIN N. LOPARO
 CHIROPRACTIC PHYSICIAN

115 WEST ALLENDALE AVENUE
 ALLENDALE, NJ 07401

FOR APPOINTMENT CALL
 (201) 825-8884



FANTASY FRIENDS

CHILDREN'S ENTERTAINMENT

CHRISTINE SHANNON

(201) 825-0727

(201) 891-7337

FARDALE WINES & LIQUORS

SPECIALIZING IN FINE WINES

QUANTITY DISCOUNTS AVAILABLE

425-D FOREST RD.
MAHWAH, NJ 07430



Freeman's
Kids

Quality Fashion at Competitive Prices

*Latest Fashions for Infants, Toddlers, Boys to Size 16,
Girls to Size 14 -Nursery Bedding - Christening Department - Gift
Wrap - Personalized Service - Visa, Mastercard, AMEX, Discover*

87 Interstate Plaza, Ramsey NJ **327-6634**

Mon,Wed,Sat 9:30-6PM;Tues,Thurs 9:30-9PM

Easy Video

Movies, Laser Discs, Video Games, Sports Cards

OPEN 7 DAYS

Sun-Thurs 10-10 Fri-Sat 10-11

(201) 818-2311
Interstate Plaza, Ramsey

DIRECTORY

- 818-1290 Fitz, Steven & Cindy, 175 East Crescent Avenue
327-2190 Fitzgerald, Anthony, DeeDee, Buffy, & John, 232 West Allendale Ave.
- 327-2048 Fitzpatrick, A. G., 227 Donny Brook Drive
327-8923 Fitzpatrick, Edward & Susan, 202 Hillside Avenue
825-2328 Fitzpatrick, John & Francine, 12 Surrey Lane
327-7270 Flaker, Garrett & Carol, 24 Sheri Drive
825-9065 Florance, John & Beryl, 2 Montrose Terrace
327-5767 Foldessy, Edward & Andrea, 402 Paul Avenue
327-5491 Ford, William & Jane, 112 Edgewood Road
825-9424 Foreit, Eugene H., 486 Franklin Turnpike
327-5510 Foreit, Patrick & Lynn, 40 East Orchard Street
327-1346 Fort, R., 303 Lakeside Drive, Ramsey
825-4543 Fortune, Kent & Elizabeth, 258 Park Avenue
934-1355 Fowler, Arthur B., 365 Hillside Avenue
934-6367 Fowler, John & Kathleen, 296 East Allendale Avenue
934-6367 Fowler, John C., 296 E. Allendale Avenue
934-9146 Fox, Arthur G. & Deborah W., 55 Oak Street
327-3746 Fragala, Joseph R. & Sylvia R., 71 New Street
327-3668 Frambach, Henry & Louise, 130 Powell Road
825-4744 Frame Innovations Inc., 118 E. Main Street, Ramsey
934-6583 Frank, K., 4 Carteret Road
327-0748 Frassa, Peter, 9 Kayeton Road
327-3753 Frederick, John P. & Theresa, 18 Waibel Drive
327-6634 Freeman's Kids, 87 Interstate Plaza, Ramsey
825-1669 Frees, Walter & Eileen, 465 Mark Road
Frei, Bob & Rosemary, 21 Kayeton Road
825-3525 Frey, C.P., 82 Forest Road
934-1280 Fricchione, Arthur & Joan, 10 Linda Drive
825-8880 Friedland, Richard L., D.P.M., Podiatrist,
246 Franklin Turnpike, Ramsey
- 327-1787 Friedman, Larry & Donna, 397 Hillside Avenue
327-7341 Frueh, Robert & Betty, 63 Midwood Avenue
818-1146 Fujita, Yosuke & Yuki, 7 Beresford Road
327-8439 Fund, Jerome R., 7 Carteret Court
934-1996 Furfaro, Richard & Sandra, 22 Scott Court
825-1536 Furlong, Jim & Bobbi, 84 Bonnie Way

Frame Innovations Inc.

**CUSTOM MATTING
& FRAMING**

- Wonderful Selection of Frames • Handpainted French Mats
- Specialists in Blocking & Framing Needlework
- Unique Collection of Framed Artwork, Limited Editions & Posters

118 E. Main Street
Ramsey, NJ (next to Carvel)

825-4744

G

- 818-8965 Gaffin, Ira & Joan, 852 W. Crescent Avenue
 934-7370 Gaglione, Ron & Cathy, 31 Hamilton Street
 818-9861 Galderisi, Gerry & Caryn, 260 East Allendale Avenue
 818-2509 Gallagher, Brian & Maureen, 85 Ivers Road
 327-2950 Gallagher, John J., 39 Oak Street
 327-6874 Galletta, Joseph & Irene, 196 Hillside Avenue
 934-6679 Galletta, Melanie, Kristen, & Jacquelyn, 196 Hillside Avenue
 327-2293 Galli, Robert & Barbara, 115 Edgewood Road
 327-7848 Gangi, Bill, 73 Elbrook Drive
 934-8925 Garbutt, Robert & Marilyn, 8 Ada Place
 934-7083 Garcia, Bob & Jan, 14 Waibel Drive
 934-7375 Garcia, Carol & Anthony Cariddi, 34 Maple Street
 327-2512 Garcia, Joseph & Ingeborg, 15 Gloria Drive
 825-3486 Garofano, Robert & Karen, 16 Hillside Avenue
 327-0266 Garratt, Alan, Jr. & Barbara, 7 Crescent Place
 818-8966 Garrison, John & Beth, 179 Duffy Drive
 327-4258 Garthwaite, John L. & Chiara, 234 Donny Brook Drive
 825-3169 Gatto Electrical Contractors, 216 N. Central Avenue, Ramsey
 825-1435 Gatto, Richard & Patricia, 128 West Maple Avenue
 327-6741 Gaum, Charles M. & Sylvia, 60 Brookside Avenue
 934-7112 Gauthier, Daniel & Marcelle, 52 Pittis Avenue
 934-7376 Gavan, Allan & Katie, 228 Schuyler Road
 825-2459 Gaydosh, L., 149 Powell Road
 327-6586 Gebhardt, Buddy & Corine, 36 Carteret Road
 327-7062 Gedeon, Harvey & Andrea, 11 Gloria Drive
 825-2779 Geller, Marvin, 203 MacIntyre Lane
 444-2282 Gerber, Bob & Jean, 69 Canaan Place
 327-2788 Gergen, James & Leslie, 526 Hillside Avenue
 825-3907 Germaneso, Mrs. Beatrice, 82 Elmwood Avenue
 825-9283 Gerson Jewelers, 37 E. Ridgewood Avenue, Ridgewood
 327-8981 Getto, Eugene & Virginia, 21 Woodland Avenue
 327-5048 GHP Insurance Center, 147 East Main Street, Ramsey
 825-8732 Giamanco, Anthony, 103 Bonnie Way
 327-8981 Giannella, Ralph, & Carol, 8 Crescent Place
 327-5048 Giesenhaus, James & Dorothy, 24 Montrose Terrace
 825-8732 Gilbrech, Beth & Skip, 95 Crescent Place

444-2282

DIAMOND
SPECIALISTS
GERSON
JEWELERS
FOR THREE
GENERATIONS

Stephen Salzberg

37 East Ridgewood Avenue
Ridgewood, N.J. 07450

DIRECTORY

- 825-9165 Giordano, Richard & Rosalie, 9 Cambridge Drive
934-8393 Giordano, Stephanie & Allison, 9 Cambridge Drive
327-5575 Glantz, Paul & Diane, 184 Donny Brook Drive
934-0170 Glatt, Gunther & Ingrid, 90 Edgewood Road
825-4852 Glattman, Terry & Lisa, 7 Newton Place
825-8972 Glespen, Jill, 453 Hillside Avenue
327-8365 Gloster, Richard & Karen, 323 Park Avenue
825-9558 Godfrey, John & Elizabeth, 2 Kayeton Road
934-0595 Goetze, Rick & Debbie, 106 Dale Avenue
327-1311 Gold Associates D.D.S., P.A., Dentistry, 133 E. Main St., Ramsey
825-4964 Golden, P.J., 11 Stoney Ridge Road
825-8530 Golder, Michael, 38 Harreton Road
327-4454 Gombach, Raymond & Jayne, 39 Gloria Drive
327-5093 Goodwin, R.H., 74 Heights Road
934-5108 Goodwin, Stephen & Janet, 92 Myrtle Avenue
327-6770 Gorab, Allan & Michele, 18 Allen Street
Gormley, Denise, 255 Hillside Avenue
825-0865 Gornell, John & Monica, 12 Colonial Drive
327-5974 Gorra, Nancy & Fred, 47 Nidd Court
327-6292 Gorski, Dennis, 58 Arcadia Road
652-7577 Grace Insurance Agency Inc., 14 Godwin Avenue,
Godwin Plaza, Midland Park
Graddock, John M., 6 Stone Fence Road
327-8046 Graddock, John M., D.D.S., Dentistry, 1 DeMercurio Drive
327-1975 Graff, John & Kathleen, 31 Gloria Drive
327-7696 Granowitz, Jack M. & Sheila H., 463 Paul Avenue
934-6598 Greathead, Roger & Pat, 408 West Crescent Avenue
818-9464 Greene, Bill & Debbie, 98 Bonnie Way
327-4727 Greene, Nancy K., 42 Park Avenue
825-3736 Greimel, Christopher & Susan, 157 Park Avenue
327-7157 Gribbon, Marge & Brian, 202 Park Avenue
327-1333 Griffin, Carol L., 30 East Crescent Avenue
818-7895 Griffith, Richard & Jenny, 310 Schuyler Road
Griffoul, Peter, 74 Hamilton Street
825-3267 Grosman, Jack & Gale, 126 Hillside Avenue
327-0393 Grube, Henry J. & Dolores, 234 E. Crescent Avenue
934-1115 Grzybowski, Edward & Patricia Bungert, 545 Brookside Avenue
818-9819 Grumbles, Daniel & Pamela, 45 Maple Street

Telephone: 825-3907

GHP INSURANCE CENTER

All Business and Personal Insurance

"Complete and Dependable Coverage"

147 EAST MAIN STREET

RAMSEY, N.J.

- 825-7254 Gunderman, Stiles & Carol, 157 Franklin Turnpike
 327-8534 Gurney, Lloyd C. & Susan M., 72 Cedar Drive
 327-2255 Gurriell, Steven & Carol, 24 Ethel Avenue
 825-1236 Guss, Jason, 60 Heather Court
 327-3332 Guss, Jeffrey & Pamela, 60 Heather Court
 818-7337 Guss, Melina, 1 Wilton Drive
 Gustavson, Merle G., 135 West Crescent Avenue
 327-5677 Guthey, Rolf W., 75 Brookside Avenue
 825-9599 Guzi, Donald & Catherine, 133 Franklin Turnpike

H

- 934-1842 H. P. Associates, 6 South Bayard Lane, Mahwah
 327-3107 Habeishy, Jules, 196 Schuyler Road
 Haftel, Robert & Sandra, 4 Cambridge Drive
 825-2512 Hall, Elise, Gretchen & Daniel, 72 Dale Avenue
 327-5015 Haller, Herbert F., 7 Stone Fence Road
 825-2079 Hals, Max & Kate, 224 Brookside Avenue
 327-9080 Hands, Robert A. Jr., M.D., F.A.A.P., Pediatrics,
 331 East Saddle River Road, Upper Saddle River
 825-1453 Hanke, Edwin & Margaret, 66 Hillside Avenue
 934-9687 Hansen, Gary, Karen, Stephanie, & Erika, 11 Wilton Drive
 327-9175 Harmer, Edward J., 295 Park Avenue
 934-7324 Harp, Mr. & Mrs. Jeffrey A., 135 Chestnut Street
 Harris, Douglas & Ruth Ann, 209 West Allendale Avenue
 327-2414 Harrison, Raymond I., 135 Donny Brook Drive

GRACE INSURANCE AGENCY INC.

COMPLETE INSURANCE PROTECTION

**14 GODWIN AVENUE
 GODWIN PLAZA
 MIDLAND PARK, NJ 07432**



**KNOWN FOR OUR SUPERIOR SERVICE
 OVER THE PAST 35 YEARS**

**CALL FOR A NO 'OBLIGATION' QUOTATION
 TELEPHONE: (201) 652-7577
 FAX #: (201) 652-3950**

AN ALLENDALE FAMILY FOR THREE GENERATIONS

DIRECTORY

- 825-9226 Harrison, Raymond, 15 Oak Street
934-6420 Hartney, William & Mary Ellen, 432 Hillside Avenue
934-0757 Haskins, Tom, 56 Cedar Drive
327-7360 Hatton, David, 23 Linda Drive
825-1930 Haviland, Dean P. & Margaret S., 816 West Crescent Avenue
825-8561 Hay, Robert & Grace, 170 Powell Road
934-7624 Hayes, John & Kathleen, 49 Carteret Road
327-0871 Haynes, Alfred & Peggy, 45 Canaan Place
934-9312 Healy, Patrick & Julie, 17 Albert Road
327-1702 Heaney, Michael & Patricia, 147 Schuyler Road
327-4312 Hedges, George, Jr. & Dana, 10 Wilton Drive
327-6511 Hegi, Evelyn, 235 Hillside Avenue
Heiliger, Hanns & Gertrudis, 9 East Elbrook Drive
934-8711 Helenek, John, Jr. & Angela, 209 Schuyler Road
Helms, Donald, 4 New Street
934-0598 Hemmert, Clayton & Geri, 60 Burtwood Court
Henderson, Donna & Stuart, 420 Paul Avenue
818-2642 Hendrie, Paul & Caroline, 84 Pittis Avenue
934-0828 Henny, Marinus & Michelle, 133 Fox Drive
825-4014 Henry, William & Patricia, 82 Elmwood Avenue
825-0567 Herr, Kenneth J., 121 Fox Drive
327-7993 Herrmann, Bob, Diane & Erik, 40 Arlton Avenue
794-6030 Hershman, Allen L., Ph.D., Psy.D, 1 DeMercurio Drive
327-1800 Hershman, Jerald B., M.D.; Bello, Mary, M.D., Family Physicians
1 DeMercurio Drive
327-0576 Heskins, David M., D.D.S., Dentist, 21 Arch Street, Ramsey
934-9041 Hess, Gary & Daryl Lynn, 720 Franklin Turnpike
825-2130 Hildebrand, Joseph & Janet, 5 Oakwood Road
327-3314 Hildebrandt, Paul & Judy, 450 Brookside Avenue
327-1595 Hillman, Douglas & Ellen, 21 Oakwood Road
Hills, Laura, 80 Brookside Avenue
327-6904 Hinchliffe, Louis, 93 Heights Road
327-6847 Hines, John E. & Anne E., 77 Arcadia Road
327-2459 Hiscock, Dana & Kathryn, 8 East Elbrook Drive
825-2316 Hoag, Chris & Ginny, 234 Brookside Avenue
825-4928 Hoare, Andrew, 25 Walnut Place
327-5487 Hoefler, Paul & Peggy, 28 Cedar Drive
Hoek, Fern, 574 Brookside Avenue
-

RAMSEY
HARDWARE & PAINT

LEVOLOR • HUNTER DOUGLAS • CARPET & RUG
VEROSOL CLEANING

MON-FRI 8 AM-6 PM • WINDOW TREATMENT
SAT 8 AM-5 PM • WALLCOVERING

Ox-Line®

327-0433

FAX # 327-1129 • GLASS
• SAW SHARPENING
• SPECIAL ORDERS
• PAINTS
• WINDOWS REPAIRING
• WINDOW SHADES

14 E MAIN STREET - RAMSEY
ALL MAJOR CREDIT CARDS ACCEPTED



Allen L. Hershman, Ph.D., Psy.D

*NY and NJ Licensed Psychologist
American Board of Medical Psychotherapists*

1 DeMercurio Drive
Allendale, New Jersey 07401-0007
Telephone (201) 794-6030
(914) 782-7696

- 20 years experience with exceptional children.
- Stress, anxiety, biofeedback.
- Specialist in Post Traumatic Stress (Military & Civilian).
- Post trauma counseling adults and children.

**JERALD B. HERSHMAN, M.D.
MARY BELLO, M.D.**

1 DeMERCURIO DRIVE
ALLENDALE, N.J. 07401-0007

TELEPHONE 327-1800



HOME PLACE

"The Ultimate Gift Source"

Framed Prints • Windchimes • Flags & Windssocks
Incredible Edibles • Unique Picture Frames • Elegant Crystal
Children's & Baby Gifts • Candles • Stunning Jewelry
Potpourri • Soaps • & So Much More!

NEW! CUSTOM STATIONERY DEPT.
An exquisite array of Wedding & Party Invitations,
Birth Announcements, Business & Social Stationery
15% Off Selected Books

Local Delivery Available • Corporate Accounts Welcome • Gift Certificates

***Custom Gift Baskets Are Our Specialty ...
Personal Service Is Our Pleasure.***

44 E. Main St., Ramsey, NJ • 327-5352
Open Mon.-Fri, 10-5:30; Thurs. till 7:30; Sat till 5

DIRECTORY

- 327-4793 Hoek, Robert J. & Mary Lee, 560 Brookside Avenue
825-8943 Hoekstra, Helen 165 Mallinson Street
327-9214 Hoffman, Victor & Jacqueline, 26 Bradrick Lane
327-4880 Hoffmann, Marie, 985 Franklin Turnpike
327-6281 Hogg, Robert G. & Isabella M., 25 Harreton Road
327-5921 Hohn, Jane R., 6 Oakwood Road
327-5532 Holbert, William, 14 Woodland Avenue
327-5352 Holland, John K. & Norma L, 40 Pittis Avenue
934-1035 Hollands, John H. & Helen, 79 Edgewood Road
327-2407 Home Place, The, 44 East Main Street, Ramsey
934-0064 Honda, Masahiro & Michiko, 151 Park Avenue
934-0896 Hoover, Stephen L., 11 Albert Road
327-1565 Hopson, David & Linda, 17 Allen Street
825-9404 Hosback, Eugenia & Howard, 104 Green Way
825-3252 Houlihan, William & Claire, 92 Bonnie Way
825-1294 Hovey, Jim & Karen, 191 Park Avenue
818-4951 Hovey, Raymond, 10 Schneider Road
934-1910 Howe, Stephen & Jane, 179 Powell Road
327-1052 Howell, Adam & Jayne, 10 Crestwood Mews
825-8524 Hudson, Kevin & Jean, 89 West Maple Avenue
Huisling, William & Josephine, 29 Canaan Place
Hull, Vince & Anne, 173 Myrtle Avenue
Hunter, David & Rea, 52 Green Way
Hwang, Vincent & Sumiko, 37 Valley Road
Hyland, David & Janet, 26 Heights Road
-



**6 South Bayard Lane,
(201) 934-1842**

**Mahwah, N.J. 07430
Fax: (201) 934-9705**

We Have the Perfect Ideas For:

- Sales Incentives
 - Gift Programs
 - Sales Contests
 - New Product Introductions
 - Sales Awards
 - Sales meetings
 - Conventions
 - Safety Programs
 - Mail Enclosures
 - Attention Getters
 - Employee Recognition
-



*Italian Dining - The Quality of Life
World Class Menu - Award Winning Service*

55 Franklin Turnpike, Waldwick, NJ 652-8880

Reservations Recommended - Open 7 Days

825-2198 Hylas, Robert & Ellen, 480 Hillside Avenue

I

652-8880 Iannacone, Dorothy, 7 Ethel Avenue
 236-8077 Il Villino, 53 Franklin Turnpike, Waldwick
 825-1000 In the Beginning, 17 Maple Street
 825-2707 Independence Bank, 63 West Allendale Avenue
 825-1868 Irhazy, Maria, 75 Cherokee Avenue
 327-4955 Iudica, M., 17 First Street
 Ivancich, Michael & Diane, 262 Brookside Avenue



Get that great feeling of Independence

Convenient hours • Free personal checking
 Drive-in: Weekdays—7:30 am–8:00 pm • with \$100 minimum balance
 Saturday—9:00 am–6:00 pm

Independence
Bank The YES Bank

Ramsey • Allendale • Hackensack • Hawthorne • Mahwah • Montvale • Park Ridge • Ridgewood
 Member FDIC 825-1000



"In the Beginning"

A Shop for Mothers, Babies and Children

Selling *Gently Used* and *New*

Maternity Clothing ♡ Infant Clothing
 Children's Clothing
 Baby Items

17 Maple Street, Allendale, N.J.

(Behind Citizen's First National Bank and
The Christian Center Bookstore)

(201) 236 - 8077

Store Hours: Monday thru Saturday 10 a.m. to 5:00 p.m.

"In the Beginning" is a benefit shop that benefits a Home for Mothers and Babies

operated by  LIFE ADVOCATES, INC.

Donations are graciously accepted

- 444-3700 J.B. Winberie, 30 Oak Street, Ridgewood
 825-3697 J.C. Electric, 837 Franklin Turnpike
 825-1010 Jacobsen Landscape Design & Construction, 3 Wilton Drive
 808-1665 Jade Limousine Inc., 124 Little Falls Road, P.O. Box 1457
 West Caldwell
 327-7626 Jaeckel, Bill & Ann, 45 West Orchard Street
 327-8493 Janke, Kurt, Carolyn & Mike, 11 Byron Court
 825-4638 Jano, John W., 39 Elmwood Avenue
 825-1287 Janosky, Larry & Betty, 93 Woodland Avenue
 934-0351 Jareck, Kevin & Peggy, 76 Bonnie Way
 327-2627 Jaremko, Bill & Jency, 47 Powell Road
 818-2897 Jensen, Fred & Marilyn, 60 Crescent Bend
 818-2898 Jensen, Marilyn B., R.D., Nutrition Services, 60 Crescent Bend
 825-3378 Jentz, William & Nicole, 323 Brookside Avenue
 934-0975 Jernee, Joan & Jim, 30 Cedar Drive
 327-5062 Jibilian, Albert, 40 Cottage Place
 327-5272 Job, Kathleen & Gill C., 200 West Crescent Avenue
 327-3034 Johansen, Reidar & Oradell, 56 Franklin Turnpike
 327-4137 Johnson, Doug & Penny, 49 Iroquois Avenue
 825-2205 Johnson, Robal & Holly, 100 East Allendale Avenue
 327-4365 Jones, Gary & Libby, 70 Fairhaven Drive
 327-6661 Judson, Robert & Doris, 89 Pittis Avenue
 327-5067 Juhlin, Einar A., MD, 99 Franklin Turnpike



Jacobsen
 LANDSCAPE DESIGN AND CONSTRUCTION

Property analysis and design
 Landscape renovations
 Excavating, grading, machine work
 Stone patios and walks
 RR tie and stone retaining walls
 New lawns—sod and seed
 Perennial & annual gardens
 Quality nursery stock
 Drainage and exterior water problems
 Underground sprinkler systems
 Custom outdoor lighting
 Full service property maintenance

ORGANIC APPROACH LAWN & SHRUB CARE
 ENVIRONMENTALLY RESPONSIBLE PROPERTY MAINTENANCE

891-1199
...Landscaping From Start To Finish...Since 1978



124 LITTLE FALLS ROAD
FAIRFIELD, NEW JERSEY 07004

201-808-1665

Stretch Limousine
&
Sedan

AIRPORTS
WEDDINGS
PROMS
DINNER PARTIES
THEATER
ATLANTIC CITY
HOURLY RATES
201-808-1665

AMERICAN EXPRESS AND
VISA/MASTER CARD ACCEPTED.

-
- 327-3803 Kachele, Eugene L. & Jeanine, 155 East Allendale Avenue
 327-6023 Kadel, William & Elizabeth, 64 Charles Street
 818-2782 Kahn, Scott & Donna, 8 Harreton Road
 327-2352 Kalb, Thomas & Rosalie, 52 Crescent Bend
 327-7183 Kane, Edward & Rita, 76 Forest Road
 447-3341 Kaplan Cleaners & Decorators, 18 Wyckoff Avenue, Waldwick
 818-0123 Karvellas, Steve & Lisa, 117 Green Way +
 327-3467 Kass, Dom & Teenie, 138 Duffy Drive +
 825-3573 Kass, Dominick G., 140 West Allendale Avenue +
 327-8765 Kass, Gerald H., M.D., Internal Medicine, Cardiology,
 42 North Franklin Turnpike, Ramsey

 825-8212 Kaufman, Warren & Tobie, 89 Green Way
 818-4645 Kazama, Hiroshi & Hiroko, 109 Fox Drive
 934-7124 Keane, Janet, 474 West Crescent Avenue
 327-4749 Keane, Peter L. & Susan, 35 Stone Fence Road
 934-8784 Keet, Truman & Mildred L., 7 East Elbrook Drive
 934-1368 Kellar, Chris & Susan, 189 Dale Avenue
 327-7352 Kelley, Thomas, 473 Canterbury Drive
 327-1115 Kelley, William, D.P.M., Podiatrist, 35 South Spruce Street,
 Ramsey

 327-8273 Kelly, Marie, 24 Stone Fence Road
 327-6285 Kelly, Robert M., 379 Paul Avenue
 934-6492 Kelly, Tim & Sandi, 16 Oak Street
-

J.B. Winberie[®]

RESTAURANT AND BAR

30 Oak Street
 Ridgewood, New Jersey 07450-3806
 (201) 444-3700

LICENSE #9651
 FULLY INSURED



J.C. ELECTRIC, INC.

FULL SERVICE ELECTRICIANS

RESIDENTIAL - INDUSTRIAL - COMMERCIAL

P.O. BOX 463
 ALLENDALE, NJ 07401

JEREMIAH J. CREAM
 201-825-3697



WALDWICK
Main Plant
18 Wyckoff Avenue
447-3341

SADDLE RIVER
Colonial Shopping Ctr.
E. Saddle River Rd.
327-2042

**Quality & Service
Since 1921**

- DRAPERIES & HOUSEHOLDS
- WEDDING GOWN PRESERVATION
- SUEDE & LEATHER
- TAILORING & REWEAVING
- FAMILY LAUNDRY SERVICE
- EXPRESS SERVICE

- 24-HOUR NIGHT DROP
- PICK UP & DELIVERY
- ON PREMISES FUR STORAGE
- GARMENT STORAGE
- FEATHER PILLOW CLEANING
- SAME DAY SHIRT LAUNDERING

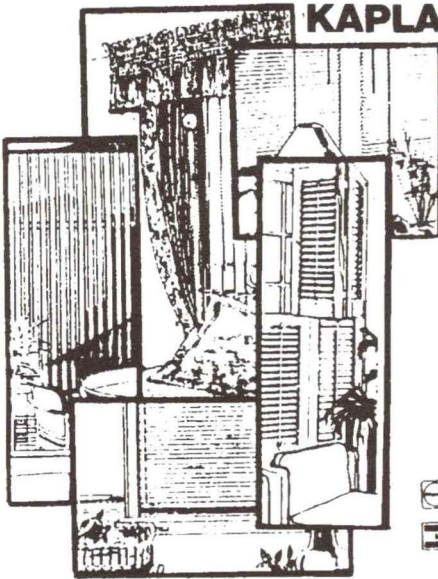

KAPLAN DECORATORS

**We Can Meet Your
Decorating Needs**

- VERTICAL BLINDS
- DRAPERIES
- BEDSPREADS
- WINDOW SHADES
- WOVEN WOOD
- PLEATED SHADES
- SHUTTERS
- LEVOLOR BLINDS
- BALLOON and ROMAN SHADES
- SLIPCOVERS
- REUPHOLSTERY

18 Wyckoff Avenue
Waldwick, NJ



For Shop at Home Service Call 447-3352

DIRECTORY

- 825-4498 Kempey, William, Jr. & Linda, 555 Franklin Turnpike
825-9445 Kennard, Stephen & Donna, 48 Bonnie Way
825-1067 Kennedy, Thomas, 4 Ackerson Road
327-4911 Kennedy, Midge, 291 Lakeside Drive, Ramsey
825-9343 Keohane, Charles & Barbara, 13 Surrey Lane
327-7956 Keramedjian, John, 34 Oakwood Road
825-3324 Kerr, John & Carol, 24 Dale Avenue
825-3968 Khowaylo, Alex & Irene, 92 Cedar Drive
Kiernan, Thomas J. & Susan A., 90 Arcadia Road
825-3977 Kilcoyne, Don & Betty, 5 Ceely Court
327-6791 Kilgallen, Jack, 20 Pittis Avenue
825-8038 Kim, Sang Hak, 153 Fox Drive
934-0068 King, Robert E. & Elizabeth A., 35 Cedar Drive
934-7865 Kinslow, Bill & Pat, 3 Homewood Avenue
327-4483 Kipfstuhl, Edward F. & Grace E., 111 East Allendale Avenue
825-4687 Kirchmer, Mrs. Lois, 309 Hillside Avenue
327-3548 Kirincich, John & Shirley C., 43 Berkshire Place
Kiryak, Leon G. & Lucie D., 411 Brookside Avenue
934-5938 Kiss, Bela & Judit, 313 Hillside Avenue
327-9526 Kissel, Theodore S. & Mary, 106 Arcadia Road
825-3957 Kitlas, Edward J. & JoAnn, 45 Franklin Turnpike
327-6425 Klaschka, David & Edith, 4 Albert Road
327-3805 Klaschka, George, 3 Albert Road
825-2754 Klein, Arthur & June, 90 Mallinson Street
Klemchalk, Matthew & Jane, 1 Erolld Court
Kline, Frederick & Patricia, 106 Pittis Avenue
327-3079 Klomburg, Albert & Jo, 61 Harretton Road
825-1349 Klui, Glen D. & Barbara J., 33 Ethel Avenue
818-0329 Knechel, David & Anita, 69 Heights Road
825-0396 Knispel, Fred & Pam, 163 West Orchard Street
825-4594 Ko, Alfonso, 33 Homewood Avenue
934-8565 Kobovitch, John & L. Loughlin, 116 West Crescent Avenue
327-1242 Kolb, Albert J., 340 Hillside Avenue
825-1836 Koluch, Jack & Mary Ann, 27 Colonial Drive
825-0659 Kolvek, Richard & Mary, 8 Beresford Road
825-7368 Konefal, Louis & Barbara, 29 Beatrice Street
327-8194 Konner, Jeffrey & Randi, 46 Carteret Road
818-0006 Kontaxis, Michael & Juliet, 12 Ethel Avenue
-

*Please Patronize
Our Sponsors*

- 327-2450 Kontogiannis, Emmanuel, 101 Woodland Avenue
 825-2972 Konvit, William, Barbara, & Linda 46-B High Street
 327-4292 Korff, Henry, 55 Stone Fence Road
 934-5710 Kosch, James & Joan, 22 Hillside Avenue
 818-8515 Kosits, Marianne & Gary, 27 Edgewood Road
 327-3228 Koski, Alan & Barbara, 27 Dogwood Drive
 825-7818 Koskinen, Eric & Lindsay, 150 Mallinson Street
 825-4251 Kosky, Daniel & Barbara, 180 Schuyler Road
 Kosotschkin, A., 202 Myrtle Avenue
 934-0947 Kowalski, Joan & J. Chiaravalle, 80 Woodland Avenue
 327-6180 Kralovich, Michael & Margaret, 26 Carteret Road
 934-0637 Kramer, Jane, 42 Harreton Road
 327-1669 Kramer, Lee, 505 Franklin Turnpike, Unit #2
 825-0570 Krause, Arthur & Rita, 66 Cherokee Avenue
 327-0269 Krauter, Thomas & Martha, 167 Schuyler Road
 818-0233 Kravatz, Gregg & Amy, 20 Dogwood Drive
 825-1653 Krippendorf, Robert & Doris, 106 Powell Road
 825-3627 Kroencke, Herbert & Wanda, 9 Eroid Court
 818-0721 Krueger, Robert & Lynette, 90 Homewood Avenue
 825-0559 Kubinak, Jay & Mary Lynch, 35 Berkshire Place
 825-1298 Kulik, Christine, 12 Crestwood Mews
 825-2163 Kull, Mrs. Robert E., 193 Forest Road
 825-0733 Kullman, Frank X., Jr., 117 Franklin Turnpike
 444-7196 Kunis, Ernest & Charlotte, 178 Mallinson Street
 327-7466 Kunisch, Arthur, 222 East Crescent Avenue



OPEN 7 DAYS • SERVING LUNCH & DINNER

Saturdays From 5 PM • Sundays From 3 PM
 All Major Credit Cards • Ample Parking

168 W. Crescent Avenue, Allendale, N.J.

825-3322

Traditional & Creative Cuisine • Facilities for Private Parties

DIRECTORY

- 327-3103 Kunisch, Michael & Barbara, 24 West Maple Avenue
327-6599 Kunisch, Robert & Karen, 21 New Street
825-8574 Kwok, Annie, 177 Forest Road

L

- 825-3322 LC's Woodhouse, 168 West Crescent Avenue
327-8734 LaBarr, Ross & Maureen, 108 Hillside Avenue
818-8806 Lachmandas, Anjali & Naresh, 8 Crestwood Mews
327-4904 Lademann, Ernest & Maria, 109 Woodland Avenue
825-7248 Lala, Ishu & Mira, 23 Gloria Drive
327-3214 Lally, Paul & Shirley, 387 Brookside Avenue
825-7497 Lamb, John & Diana, 73 Forest Road
327-1613 Lamb, Roscoe, Attorney, 24 Beresford Road
447-6222 Lamb, Roscoe, Esq., 112 Prospect St., Ridgewood
825-0599 Lampert, Walter & Winifred, 109 East Orchard Street
423-1435 Landscape Perceptions
327-8184 Landzettel, Donald & Gail, 200 Hillside Avenue
825-2358 Landzettel, Walter J. & Arlene E., 2 Michele Court
327-7258 Lankering, Fred & Mary, 52 Edgewood Road
825-2418 Larkin, John & Judith, 170 West Orchard Street
Larsen, John & June, 34 Crestwood Mews
934-7087 Laskowski, Alan & Dorian, 58 Ivers Road
818-2717 Lauber, Dave & Kathy, 18 Canaan Place
825-1576 Lauber, David J. & Teresa, 59 Gloria Drive
327-8677 Laurent, Robert & Mary, 5 Surrey Lane
934-9545 Lawler, Kevin, 81 Chestnut Street
447-0035 Lazon Paints & Wallcoverings, 85 Godwin Ave., Midland Park Shopping Center, Midland Park
327-8068 Le Blancq, Richard & Kathy, 6 Kayeton Road
327-2354 Le Breton, A.H., 189 Donny Brook Drive
327-4682 Leavell, Hal & Emily, 42 Arcadia Road
825-4352 Lebo, Frank & Maureen, 35 Franklin Turnpike
327-3831 Lenzetti, Mario & Lelia, 65 Charles Street
327-4235 Leodori, Dante & Joan, 191 MacIntyre Lane
327-5168 Leonard Family, 96 Knollton Road
818-0719 Lerch, Mark & Gayle, 9 Butternut Road
934-9254 Levinson, Allen J. & Leslie S., 77 Cedar Drive
327-1081 Levy, Dr. Edward R., Optometrist, 70 West Allendale Avenue

447-6222

ROSCOE L. LAMB

Attorney at Law

20 Years of Legal Experience

*Accident and Personal Injury • Workman's Compensation
Matrimonial, Divorce and Custody • Wills and Estates*

112 PROSPECT STREET, RIDGEWOOD, NJ

- 825-3967 Levy, Joseph & Linda, 775 West Crescent Avenue
 327-4488 Lewald, Simon & Ellen, 34 First Street
 818-0541 Lewis, Christopher & Alice, 185 Myrtle Avenue
 934-6094 Lewis, James & Kathleen, 123 Elbrook Drive
 327-2995 Lewis, Thomas & Barbara, 313 Park Avenue
 327-4169 Leyland, W., 16 Heights Road
 Lhotak, Mr. & Mrs. Edward, 4 Ceely Court
 236-0807 Librot, Mitch & Diane, 27 McDermott Court
 327-3926 Lichtenstein, Robert & Marjorie, 12 Beresford Road
 934-5063 Liebi, Mark & Gretchen, 181 Franklin Turnpike
 327-7172 Lier, Jan, 75A Brookside Avenue
 825-4785 Limatola, Dennis & Kathryn, 41 Harreton Road
 934-1751 Lindberg, Elisabeth, Massage Therapy, 263 E. Main Street, Ramsey
 327-0542 Lipari, Jack & Geraldine, 35 Green Way
 327-6513 Lisle, Clayton 30 Carteret Road
 825-7078 Liva, Bradford & Arlene, 9 Yeomans Lane
 934-0645 Lodge, Thomas & Lizanne, 63 Brookside Avenue
 825-2646 Logue, Lindsay A., 459 Paul Avenue
 934-8219 Long, Jennifer, 183 West Crescent Avenue
 327-4224 Long, Walter & Jo-Nelle, 9 Surrey Lane
 818-9433 LoParo, Dr. Benjamin, 99 West Maple Avenue
 327-6579 Lorentzen, A.C., 85 Midwood Avenue
 934-8565 Loughlin, Lauren & J. Kobovitch, 116 West Crescent Avenue
 818-0304 Loughran, James & Maureen, 42 Heights Road

MEMBERS A.S.L.A.
 NJ CERTIFIED LANDSCAPE ARCHITECTS

Landscaping Perceptions

of DiTomaso Design Inc.



- ◆ Landscape Architects & Contractors
- ◆ Creative Site Planning
- ◆ Interesting Planting Design & Installation
- ◆ Unusual R.R. Tie & Stone Walls
- ◆ Spa & Pool Layouts
- ◆ Lawn Construction — Sod & Seed
- ◆ Creative Deck Design & Construction
- ◆ Outdoor Lighting
- ◆ Reconstruction of Overgrown Landscapes
- ◆ Brick & Stone Patio Construction
- ◆ Paver Walks & Driveways
 (Authorized UNILOCK Paver Installer)

Call Today for a Free Site Analysis

423-1435

DIRECTORY

- 825-2506 Loukedis, Gus & Susan, 57 Fairhaven Drive
327-4358 Lowy, Seth & Jodi, 53 Forest Road
Luciani, John, 28 Scott Court
327-4609 Ludwig, Louis & Suzanne, 40 Knollton Road
327-4858 Lukaszewski, John, 656 Franklin Turnpike
327-8069 Lunt, George & Wendee 661 Franklin Turnpike
Lynch, James C., 56 Heights Road
327-9255 Lynch, John & Gail, 33 Farley Place
327-8009 Lynch, Joseph R., D.D.S., Orthodontist, 29 Church Street, Ramsey
825-0559 Lynch, Mary & J. Kubinak, 35 Berkshire Place
825-1265 Lynch, Tom & Jeanette, 7 Erolid Court
327-3165 Lyons, John & Brigitte, 65 Valley Road



MIDLAND PARK
447-0035

Gas Grills – Window Treatments – Hardware

85 Godwin Avenue
Midland Park Shopping Center

447-0035
1-800-640-7826

*Please Patronize
Our Sponsors*