

ALLENDALE HISTORY AND HERITAGE

VOL. 20, NO. 3

FEBRUARY-MARCH 1994

ISSN 1071-2305

SOCIETY NEWS

In commemoration of the borough's centennial the Allendale Historical Society plans to publish a history of Allendale, for fall or winter 1994 release. The history has been written by Pat Wardell and is now in the editing stage. It will be a hardcover book with photographs and an index.

Planned chapters include:

1. Early History of New Jersey and Bergen County — to 1693
2. The Allendale Area in Colonial and Revolutionary Times — 1694-1783
3. Post-Revolutionary Years — 1784-1839
4. The Railroad Comes to Allendale — 1840-1869
5. Allendale's First Real Estate Boom — the 1870s
6. The Newport of Bergen County — 1880-1894
7. Early Years of Incorporation — 1895-1917
8. World War I and Building Boom — 1917-1930
9. The Great Depression and World War II — 1931-1945
10. Post-World War II Years — 1946-1960
11. The Modern Era — 1961-1994

More details about the book and ordering information will be in upcoming issues of *Allendale History and Heritage*.

Many thanks to Ethel Rudolph Day, who donated photographs of the seventh grade picture of the Allendale School class of 1927 and of the same class in the third grade. The photos are reproduced in this issue.

Coming in the next issue: Helyn Anthony Meyer sent us a Xerox of photographs of her third grade of 1925-1926 (class of 1931), which was her

first year of teaching in the Allendale Grammar School.

We always warmly welcome any articles, photos (especially with total or partial identification), reminiscences, newspaper clippings, and any other items or information on Allendale. You can send items directly to this editor: Pat Wardell, 78 Edgewood Road, Allendale, NJ 07401 (201-327-0605).

Meetings of the borough committee to plan and organize events commemorating the 1994 centennial anniversary of the incorporation of Allendale are held every third Wednesday at 8:00 p.m. at the Borough Hall. Interested volunteers are welcome. The committee plans to publish a souvenir booklet, including a brief history of Allendale, which they plan to distribute to every household in Allendale. The booklet will devote about 2 pages to each decade, and so will not be a complete history, and will not "compete" with the Society's planned book.

Our Society continues to operate in an inactive capacity because volunteers to serve as officers are needed. Anyone interested in volunteering for any position should call Pat Wardell at 201-327-0605 for further information.

It is our hope that in this, Allendale's 100th birthday year, a group of enthusiasts will come forward to reorganize the Historical Society. Do you know of someone who might be interested? Please encourage them! Until then, we muddle along with the publication of this newsletter and thank our members for their support.

Winter & Christopher General Store

Garret Hopper Winter, and later his son, John W. Winter, ran a general store at Allendale, with a number of partners, beginning probably as early as 1884 with a Mr. Leamon, trading as Winter & Leamon. Winter & Leamon sold their business to Garret Smith and Martin Henion about October 1894.

Later the general store operated under the names of Smith & Henion, Smith & Christopher, Winter & Christopher (about 1904), Coats & Strunk (1914), and Winter Brothers (beginning 1916).

The location of the store seems to have always been on West Allendale Avenue on the east side of the railroad tracks, but the business was not always in the same building. The earliest store may have been located in a building that was later moved to High Street, but by the early 1900s, it seems to have been located in a building that formerly stood about on the site of today's post office building. In the early 1930s the business was moved to the newly built Winter block of stores, into the storefront now occupied by the Christian Bookstore.

The billhead reproduced here is from the store's "Winter & Christopher" period, dating from the early 1900s (the written-in date on the bill is 1909). During this period, the partners were John Winter and J.M. Christopher.

About 1916 John Winter's sons Herbert J. Winter and William L. Winter took over the management of the store, and it became known as Winter Brothers' Store. In 1926 the Winter brothers added a hardware department.

Longtime residents of Allendale can remember the

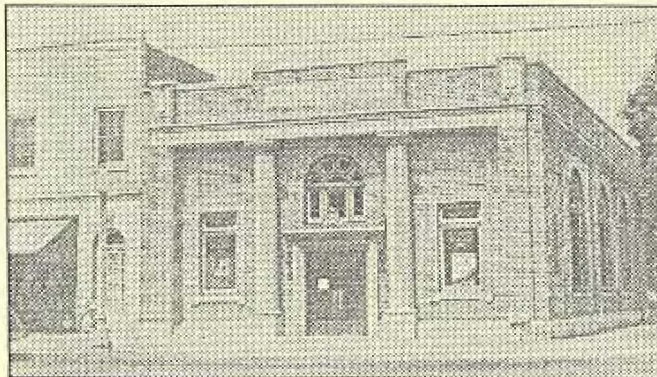

This 1940 photograph of the First National Bank of Allendale on West Allendale Avenue shows part of the Winter Brothers store to the left of the bank.

Winter Brothers' simplified accounting system: two nails on the barn door, to hold notes and bills"— one nail for "we owe them" and the other nail for "they owe us."

In 1932 the new Winter Brothers storefront building was erected on the north side of West Allendale Avenue. The brothers had decided to discontinue their

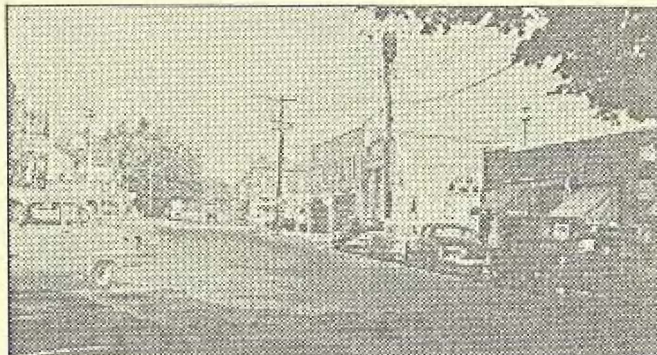

Looking west along West Allendale Avenue about 1955. The Winter Brothers store is about in the center of the photo.

grocery line and concentrate on hardware, so the new store was outfitted with fixtures to handle hardware. They still had their grocery stock to dispose of, however, and so for the next 16 years they continued to handle groceries displayed on fixtures designed for hardware. The store continued with its line of groceries, liquor, and hardware until 1948, when finally groceries were discontinued and the store carried only hardware. ■

We sell and recommend Royal Baking Powder as the most healthful and reliable. The only baking powder made from Royal Grape Cream of Tartar.



1909
 Bought of
WINTER & CHRISTOPHER,
 Phone 98-J-1. ALLENDALE, N. J.

Highest Strength
 Absolutely Pure

Staple and Fancy Groceries

| | |
|--|--|
| | |
| | |
| | |
| | |
| | |
| | |
| | |
| | |
| | |



Allendale Public School, Class of 1927

Photographs donated by Ethel Rudolph Day, who also identified the groups.

Left to right, top row: Fred Strong, Bob Mathieson, Frank Horack.

Left to right, middle row: Fred Gordon, Bob Asten, Bill Young, Harry Carlough, C. B. Hutchinson, Dick Gibbons.

Left to right, bottom row: Rose Golembieski, Lizzie Smith, Marian McNeill, Dot Sayre, Ethel Rudolph, Hazel Lightbody, Mildred Ebersole, Sophia Novakowski. Teacher: Willard Alling.

At left, the Allendale Class of 1927 in their third grade photo (about 1921-1922). Left to right —

Top row: 1. Harry Carlough; 2. -?--; 3. -?--; 4. David Garabrandt; 5. -?--; 6. Vito Gasparini.

Second row from top: 1. -?--; 2. -?--; 3. -?--; 4. -?--; 5. -?--; 6. Fred Gordon; 7. -?--; 8. -?--.

Third row from top:
Teacher, Miss Norris;
1. Frank Horack; 2. -?--;
3. -?--; 4. -?--; 5. William
Neufeld; 6. -?--;
7. Augusta Webb; 8. -?--

Bottom row: 1. Marian
Graham; 2. Naomi Neil;
3. Ethel Rudolph; 4.
Ethel Zabriskie; 5.
Gwendolyn Varey;
6. -?--; 7. Doris Sayre;
8. Elizabeth Smith;
9. Agnes Bijou;
10. Ruth? Sanborn.

Can any of our
readers identify any
other students in this
photo?



ALLENDALE HOUSES BUILT BEFORE 1940

Compiled by Pat Wardell

Compiler's Note: This "inventory" of pre-1940 Allendale houses has been compiled using information in the Society's files and in my own files. Very few of the houses have been systematically researched, so we know that for most of them, the information is incomplete. We would welcome any additions, corrections, updating, etc. from our readers, and will happily add such information to the Society's files.

Only houses still in existence today are included in this inventory. Houses are generally named for the earliest known owner/occupant. Names associated with a house are not necessarily always owners; some may have been tenants. Also, not all owners actually lived in houses they owned; some houses were leased for rental income. The houses are listed alphabetically by street names, then numerically by house number.

(continued from the December 1993 issue)

100 (118?) Franklin Turnpike Shearman House

Block 2004, Lot 21 (Old Block 22, Lot 45; also lot 44)

The house set back behind (or east of) the Rohsler's Allendale Nursery building was probably built about late 1890s for Henry S. Shearman.

Henry S. Shearman and Ida Graydon Shearman, late 1890s-?

This property was originally owned by the Ackerman family and sold by James Alfred Ackerman and his wife on 12 June 1876 to William Pitt Shearman.

There were at least two houses plus other buildings on the Shearman property by 1900, this existing house and another, older one, now gone.

The older house (burned in 1925) was on the site when William Pitt Shearman purchased it from James Alfred Ackerman in 1876; it was probably one of several Ackerman homesteads built in this area on Franklin Turnpike from about the time of the Revolution until after 1900. William Pitt Shearman enlarged and remodeled the homestead he bought. His son, Henry S. ("Harry") Shearman built a house east of the older one in the late 1890s (perhaps soon after his marriage in 1893) on this property or a subdivided lot.

William Pitt Shearman died in 1897 and his daughter and two of his sisters continued to live in the older homestead for several years. Shearman's daughter, Mary W. Shearman, sold the older house about 1912 to H. B. Tremaine. Tremaine remodeled the house again, and turned it into a showplace with gardens and a nursery, kennels, and stables. When completed in March 1916, the house was featured in the real estate section of *The New York Times*.

Tremaine died December 11, 1919, and about five

years after his death the house was leased and run by Jack O'Dea as "The Allendale Manor."

Run by Jack O'Dea, the Allendale Manor was a hotel and a notorious roadhouse with connections to bootlegging and gangster activities. In 1925, O'Dea, 26 years old, had been in Allendale for several months, having come from Carlstadt, where he had run a similar establishment, the Carlstadt Inn, on Paterson Plank Road. Previous to that, he had run the Lafayette Club, at 601 Passaic Avenue, West Hoboken. In 1925 he was under two indictments for prohibition violations and for maintaining disorderly houses, and according to newspaper reports, was preparing to name his bootlegging cohorts. At noon on March 30, 1925, O'Dea got into his car, stepped on the starter, and was blown apart by a bomb wired to the car's ignition. Although no one was apprehended, it was generally felt that the bootlegging ring was responsible for O'Dea's death.

Two and a half months later, on June 17, 1925 at 3:15 a.m., the Allendale Fire Department responded to a telephone call to the Allendale Manor, which was in flames. The building burned to the ground, leaving only the chimneys, which continued to stand for about 50 years on this site. The Allendale Fire Department records list the fire's cause as "unknown, probably incendiary" and the newspapers of the time reported that the fire was probably started by the same bootlegging gang that was thought to have rigged the bomb to O'Dea's car.

Today the Rohsler's Allendale Nursery building stands about on the site of the former Ackerman-Shearman-Tremaine-"Allendale Manor" house.

William Pitt Shearman (b. about 1835, d. 1897) was an examiner of accounts in the United States Treasury for 17 years, aided in the reorganization of the Internal Revenue Bureau, and was at one time the general supervisor of the Quartermaster's Account in Washington. He was Treasurer of the Erie Railroad about 1876. In 1879 he was appointed a Commissioner of Accounts by Mayor Cooper of New York City.

His carriage and matched horses, Allen and Dale, were a frequent sight in Allendale and it was said that they "could not be matched for beauty in the county."

At the time of the 1880 Federal Census, he is listed as a commissioner, living in Allendale, with his three children (Robert, Mary, and Harry). Living with him were his sisters Helen and Maria.

Henry S. Shearman (Harry), son of William Pitt Shearman, was born May 1869 in Washington, D.C. and married in Nov 1893, Ida Graydon, of Ridgewood.

They lived on Franklin Turnpike, Allendale until they moved to New York about 1907.

He was listed as a clerk in the 1900 Federal Census. He was elected to the Allendale Board of Education in 1904.

130 Franklin Turnpike Simpson House

Block 2004, Lot 22 (Old Block 22, Lot 43)

Built about 1905. Henry S. Shearman and Ida G. Shearman, 1905-1908. Emily C. Simpson, 1908-?. H. I. Simpson and Rosalie Simpson, by 1940. Ruth E. Simpson, 1942-?. John J. Hillery by 1985. Gary Recio, by 1985.

In 1940 the house was described as a 2-1/2 story

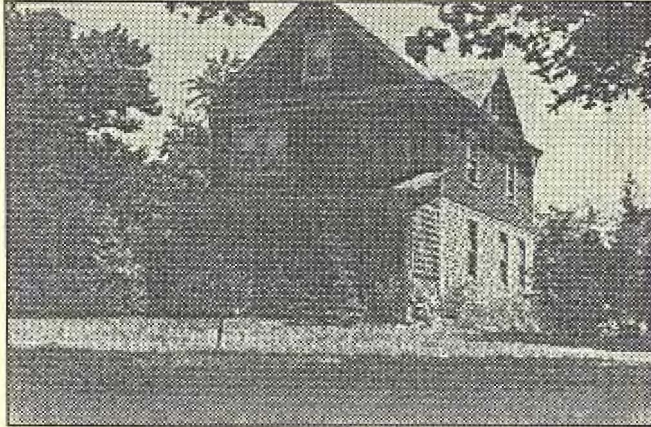

130 Franklin Turnpike, 1940 Tax Appraisal Photo

frame dwelling with a bay, overhang, extensions, and open porches. There was a 16'2" x 22'5" barn on the property. The house had an exterior of clapboard and wood shingle, a composition roof, and stood on a stone foundation.

There were 8 rooms, including 3 bedrooms, and one wood and plaster bathroom.

133 Franklin Turnpike Talman-Pickens-Brainerd House

Block 2003, Lot 10 (Old Block 21, Lot 7)

Built probably about 1876-1890. Possibly William C. Talman about 1890. David Pickens, about 1890-1894. Silas Ward Brainerd, 1894-?. Simpson, by 1940. Charles R. and Dot Yennie, 1943-about 1970s. Donald and Catherine Guzi, by 1981.

A *Ridgewood News* article in 1970 reported that after moving into the house in 1943, the Yennies spent years "clearing the virtual jungle of overgrowth, replacing the low rotted front porch with tall, graceful pillars and creating a modern kitchen with a connecting sunken slate-floor lounge from a kitchen with six doors and its adjoining wash house...[the home's] living room with its fireplace faced with tiles from Stokes-on-Trent leads to the sunken red-carpeted foyer..Outside, the pool cabana grew from a pavilion to the present weathered cottage with Victorian lights and oak furniture."

The Yennies called their home "Maplewood," after Dot Yennie's birthplace and for the majestic maple tree which shaded the back yard.

William C. Talman came to Allendale about 1884. In

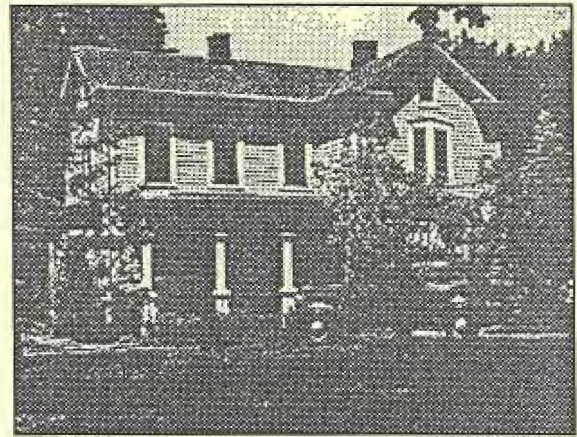

133 Franklin Turnpike, 1940 Tax Appraisal Photo

1890 plans were being drawn up for his new house (probably this one), to be built by Van Blarcom.

In 1894 he married Henrietta Vreeland. He was listed in the 1900 Federal Census as a superintendent in a drug house.

They lived on or near Myrtle Avenue at the time of the 1910 Federal Census. They later lived at 106 Powell Road.

William C. Talman was president of the Allendale Board of Education, charter vice-president of the Allendale Fire Association in 1910; and secretary of the Orvil Building & Loan Association (elected April 1898).

Henrietta Talman was an Allendale Councilwoman, a county committeewoman, president of the Allendale Woman's Club, and was on the Allendale Library Board. She was acting librarian in Nov 1921, was secretary of the Allendale Library Association, and signed the certificate of incorporation of the Library in 1923.

David Pickens lived in Allendale as early as 1887, when he rented the Badeau House on "Yeoman Place" (later Maple Street?). At some time about or after 1889, he bought this house at 133 Franklin Turnpike. He was secretary of the Orvil Co-operative Building and Loan Association in 1889 and was secretary of the Allendale Village Improvement Association in 1891-1892. He moved to Scanton, PA early in 1894, and by July 1894, the house had been sold to Silas Ward Brainerd for \$3,500.

Silas Ward Brainerd moved into this house in 1894, and *The Souvenir*, a newspaper published by the Archer Memorial Methodist Church on December 15, 1894, reported "Having purchased the Pickens property and thoroughly repaired the building, Mr. Brainerd and family have moved into it. They come to us from Brooklyn, and are members of St. John's M. E. Church in that city."

Brainerd served on the Allendale Board of Health in 1896, 1897, and 1900, and was Mayor of Allendale in 1898.

Series to be continued next issue

1910 Federal Census Borough of Allendale

Transcribed by Pat Wardell

The following information was taken from a microfilm produced by the National Archives. For additional information on this census in general, refer to the introduction in the issue of February 1992, p. 3.

(continued from December 1993 issue)

(Crescent Avenue)

Dwelling #85; Family #91

- Ackerson, Jacob D., Head; M; W; age 64 yrs.; Married (1) 45 yrs.; b. New Jersey; his father b. New Jersey; his mother b. New York; Speaks English; Farmer; owned house
- —, Mary A.; Wife; F; W; age 64; Married (1) 45 years; Mother of 7 children, 6 now living; b. New Jersey; her father b. New Jersey; her mother b. New Jersey; speaks English
- Ebersole, George H.; Gr. Son-in-Law; M; W; age 20, Married (1) 1-5/12 yrs.; b. Pennsylvania; his father b. Pennsylvania; his mother b. Pennsylvania; speaks English; Driver, livery
- Ebersole, Mamie; Granddaughter; F; W; age 19; Married (1) 1-5/12 yrs.; Mother of 1 child, 1 now living; b. New Jersey; her father b. New Jersey; her mother b. New Jersey; speaks English
- Ebersole, Alice; Gr. Granddaughter; F; W; age 1; Single; b. New Jersey; her mother b. New Jersey; her father b. New Jersey [sic]

Dwelling #85, Family #92

- Mowerson, James R.; Head; M; W; age 43; Married (1) 12 yrs.; b. New Jersey; his father b. New Jersey; his mother b. New Jersey; speaks English; House Painter
- —, Mamie; Wife; F; W; age 34; Married (1) 12 yrs.; b. New Jersey; her mother b. New Jersey; her father b. New Jersey; speaks English
- —, Andrew J., Son; M; W; age [8?]; b. New Jersey; his father b. New Jersey; his mother b. New Jersey

(Myrtle Avenue)

Dwelling #86, Family #93

- Talman, William C., M; W; age 45 yrs.; m. (1) 16 yrs.; b. New York; his father b. New York; his mother b. New York; speaks English; Superintendent, [drug house?]; owned house
- —, Henrietta L., Wife; F; W; age 40 yrs.; Married (1) 16 yrs.; Mother of 2 children, 2 now living; b. New Jersey; her father b. New Jersey; her mother b. [New

York?]; speaks English

- —, Mary G., Daughter; F; W; age 14 yrs.; Single; b. New Jersey; her father b. New York; her mother b. New Jersey; speaks English
- —, William V., Son; M; W; age 8 yrs.; Single; b. New Jersey; his father b. New York; his mother b. New Jersey; speaks English

Dwelling #87; Family #84

- Rudolph, John W., Head; M; W; age 40 yrs.; Married (1) 20 yrs.; b. New Jersey; his father b. Germany; his mother b. Germany; speaks English; Building Architect; owned house
- —, Lulu May, Wife; F; W; age 38 yrs.; Married (1) 20 yrs.; Mother of 3 children, 3 now living; b. New Jersey; her father b. Connecticut; her mother b. New York; speaks English
- Leslie A., Son; M; W; age 10 yrs.; Single; b. New Jersey; his father b. New Jersey; his mother b. New Jersey; speaks English
- —, George O., Son; M; W; age 8 yrs.; b. New Jersey; his father b. New Jersey; his mother b. New Jersey; speaks English
- —, Howard M., Son; M; W; age 7 yrs.; b. New Jersey; his father b. New Jersey; his mother b. New Jersey; speaks English
- Morrell, Frank, Brother-in-Law; M; W; age 21 yrs.; Single; b. New Jersey; his father b. Connecticut; his mother b. New York; speaks English; Secretary, [Steward's Assoc.?)

Dwelling #88; Family #95

- Quackenbush, Charles, Head; M; W; age 44 yrs.; Married (1) 22 yrs.; b. New Jersey; his father b. New Jersey; his mother b. New Jersey; speaks English; House Painter; owned house
- —, Anna, Wife; F; W; age 42 yrs.; Married (1) 22 yrs.; Mother of 3 children, 3 now living; b. New Jersey; her father b. New Jersey; her mother b. New Jersey; speaks English
- —, Myrtle, Daughter; F; W; age 21 yrs.; Single; b. New Jersey; her father b. New Jersey; her mother b. New Jersey; speaks English
- —, LeRoy, Son; M; W; age 19 yrs; Single; b. New Jersey; his father b. New Jersey; his mother b. New Jersey; speaks English; Clerk [Livery Business?]
- —, Reginald; Son; M; W; age 6 yrs.; Single; b. New Jersey; his father b. New Jersey; his mother b. New Jersey; speaks English

Dwelling #89; Family #96

- Bijou, John, Head; M; W; age 42 yrs.; Married (2) 11 yrs.; b. New York; his father b. New York; his mother b. New York; speaks English; [Night

Watchman?]; owned house

- —, **Agnes**, Wife; F; W; age 33 yrs; Married (2) 11 yrs.; [Mother of 5 children; 3 now living — this information written on wrong line, under son Adam's entry]; b. Pennsylvania; her father b. England; her mother b. New York; speaks English

- —, **Adam**, Son; M; W; age 19 yrs.; Single; b. New York; his father b. New York; his mother b. New York; speaks English; Assistant Fireman

- —, **Mary**, Daughter; F; W; age 17 yrs.; Single; b. New York; her father b. New York; her mother b. New York; speaks English; Telephone Operator

- —, **Arthur**, Son; M; W; age 8 yrs.; b. New York; his father b. New York; his mother b. Pennsylvania; speaks English

- —, **Albert**, Son; M; W; age 7 yrs.; b. New York; his father b. New York; his mother b. Pennsylvania

- —, **Charles**, Son; M; W; age 3 yrs.; b. New York; his father b. New York; his mother b. Pennsylvania

Dwelling #80; Family #97

- **Mowerson, James P.**, Head; M; W; age 65 yrs.; Married (1) 44 yrs.; b. New Jersey; his father b. New Jersey; his mother b. New Jersey; speaks English; Farm Gardener; owned house

- —, **Catherine R.**, Wife; F; W; age 63 yrs.; Married (1) 44 yrs.; Mother of 4 children, 3 now living; b. New Jersey; her father b. New Jersey; her mother b. New Jersey; speaks English

- —, **James Y.**, Son; M; W; age 43 yrs.; Married (1) [remainder of entry blank]

- —, **Andrew J.**, Son; M; W; age 33 yrs.; Single; b. New Jersey; his father b. New Jersey; his mother b. New Jersey; speaks English; Farm Laborer

- **Hilbert, Ella L.**, Daughter; F; W; age 41 yrs.; Widowed; Mother of 1 child, 1 now living; b. New Jersey; her father b. New Jersey; her mother b. New Jersey; speaks English; Family Dressmaker

- —, **Edward**, Gr. Son; M; W; age 21 yrs.; Single; b. New York; his father b. New York; his mother b. New York [sic]; speaks English; Stenographer

- **Smith, Ben.**, Boarder; M; W; age 45 yrs.; Single; b. Scotland; his father b. Scotland; his mother b. Scotland; speaks English; Chief Mechanic? U.S. Navy

Dewlling #91; Family #98

- **Wilkin, George**, Head; M; W; age 63 yrs.; Married (1) 29 yrs.; b. Scotland; his father b. Scotland; his mother b. Scotland; immigrated 1848; Naturalized; speaks English; Bank Clerk; owned house

- —, **Margaretta**, Wife; F; W; age 56 yrs.; Married (1) 29 yrs.; Mother of 0 children, 0 now living; b. New Jersey; her father b. New Jersey; her mother b. New Jersey; speaks English

- **Jersey, Ida Lavina**, Sister-in-Law; F; W; age 44 yrs.; Widowed; Mother of 0 children, 0 now living; b. New Jersey; her father b. Scotland; her mother b. New Jersey; speaks English

Dwelling #92; Family #99

- **Mowerson, David**, Head; M; W; age 54 yrs.; Married (2) 24 yrs.; b. New Jersey; his father b. New Jersey; his mother b. New Jersey; speaks English; Farm Laborer; owned house

- —, **Mary J.**, Wife; F; W; age 51 yrs.; Married (1) 24 yrs.; Mother of 1 child, 1 now living; b. New Jersey; her father b. New Jersey; her mother b. New Jersey; speaks English

- —, **William D.**, Son; M; W; age 18nyrs.; Single; b. New Jersey; his father b. New Jersey; his mother b. New Jersey; speaks English; House Painter

Dwelling #93; Family #100

- **Straut, Henry**, Head; M; W; age 55 yrs.; Married (1) 26 yrs.; b. New York; his father b. New York; his mother b. New York; speaks English; [occupation illegible]; owned house

- —, **Katie**, Wife; F; W; age 44 yrs.; Married (1) 26 yrs.; Mother of 2 childre, 1 now living; b. New Jersey; her father b. New Jersey; her mother b. New Jersey; speaks English

- —, **Everett**, Son; M; W; age 14 yrs.; Single; b. New Jersey; his father b. New York; his mother b. New Jersey; speaks English

Dwelling #94; Family #101

- **Spicher, Edwin**, Head; M; W; age 51 yrs.; Married (1) 27 yrs.; b. Pennsylvania; his father b. Germany; his mother b. Germany; speaks English; Furniture Cabinetmaker; owned house

- —, **Clara**, Wife; F; W; age 48 yrs.; Married (1) 27 yrs.; Mother of 7 children, 5 now living; b. New York; her father b. New York; her mother b. New York; speaks English

- —, **Ella**, Daughter; F; W; age 23 yrs.; Single; b. New York; her father b. [Pennsylvania]; her mother b. New York; speaks English; [?Saleslady, gift store?? — nearly illegible]

- —, **Lucia**, Daughter; F; W; age 21 yrs.; Single; b. New York; her father b. Pennsylvania; her mother b. New York; speaks English; [?Manicurist?? — nearly illegible]

- —, **Albert**, Son; M; W; age 20 yrs.; Single; b. New York; his father b. Pennsylvania; his mother b. New York; speaks English; Railroad Clerk

- —, **Edwin**, Son; M; W; age 18 yrs.; Single; b. New York; his father b. Pennsylvania; his mother b. New York; speaks English; Clerk

• —, **Eugenia**, Daughter; F; W; age 16 yrs.; Single, b. New York; her father b. Pennsylvania; her mother b. New York; speaks English

Dwelling #95; Family #102

• **Sturges, Charles D.**, Head; M; W; age 37 yrs.; Married (1) 11 yrs.; b. Connecticut; his father b. Connecticut; his mother b. Virginia; speaks English; Clerk, Produce Exchange; owned house

• —, **Juliett E.**, Wife; F; W; age 32; Married (1) 11 yrs.; Mother of 1 child, 1 now living; b. England; her

father b. England; her mother b. England; speaks English

• —, **Alfred Perry**, Son, M; W; age 9 yrs.; Single; b. New York; his father b. Connecticut; his mother b. England

(1910 Federal Census to be continued next issue)

Allendale Historical Society
Officers and Chairmen, 1993-94

President: Pat Wardell
Vice President: Eva Schmitt
Treasurer: Marge Mowerson
Secretary: Bonnie McKenzie
Trustees: Annette Baum, Marian Strangfeld, Jeanne Cotz

Committees:
Newsletter Editor: Pat Wardell

Allendale Historical Society
P.O. Box 294, Allendale, NJ 07401

Annual Membership Dues: \$5.00 for membership from May through the following April.

The newsletter, **Allendale History and Heritage**, is published four times a year in September-October, December, February-March, and April-May, and mailed to members of the Allendale Historical Society. The Society is currently inactive and holds no general meetings. Volunteers for the presidency and other offices are needed to reactivate the Society. Please volunteer.

From: Allendale Historical Society
P.O. Box 294, Allendale, NJ 07401

FIRST CLASS MAIL