

Summer '95 — Summer '97

Here's Allendale

New Jersey

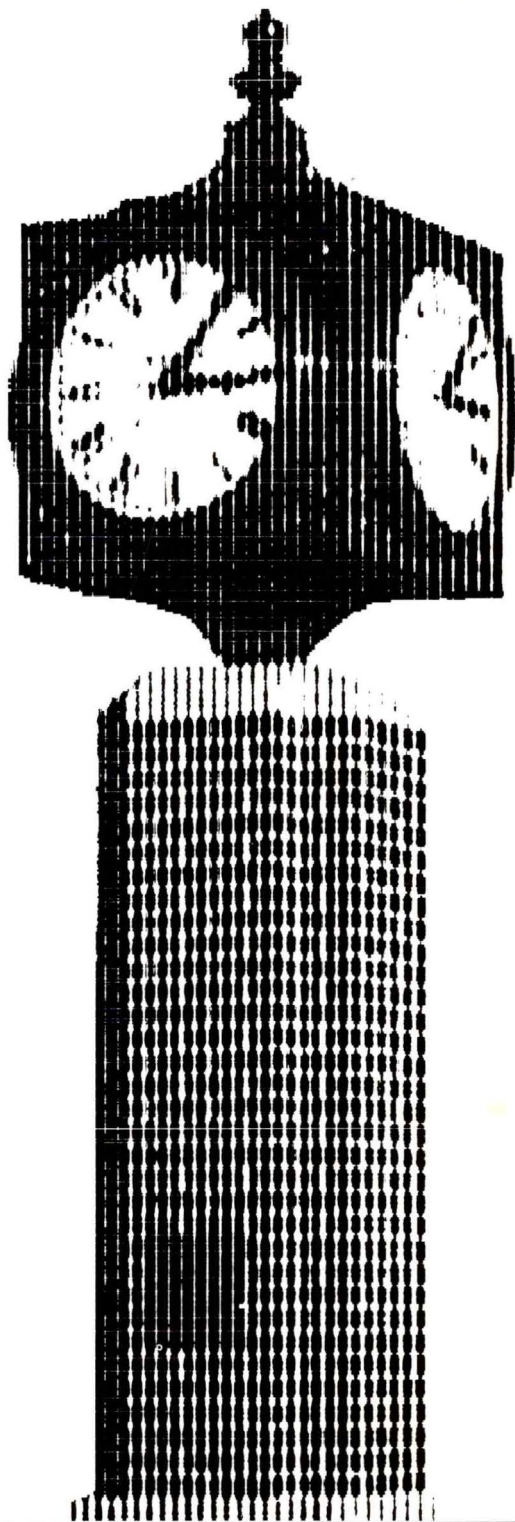

Published as a community service by the Church of the Epiphany
© 1995 Church of the Epiphany

Where Dreams Come True for Little Girls...

Do You Remember When You Dreamed of Becoming a Ballerina?

Now your most precious possession is too! Let her experience her dream in a positive learning environment where praise, encouragement and love are our tools of teaching.

Robin Horneff

Robin recently choreographed the "Fisher King" with Robin Williams and Jeff Bridges. She was assistant choreographer for Gene Kelly and Fred Astaire in the MGM Musical "That's Entertainment II".

(201) 444-3205

Robin Horneff

PERFORMING ARTS CENTER • 100 West Prospect Street • Waldwick, NJ 07463 • (201) 444-3205

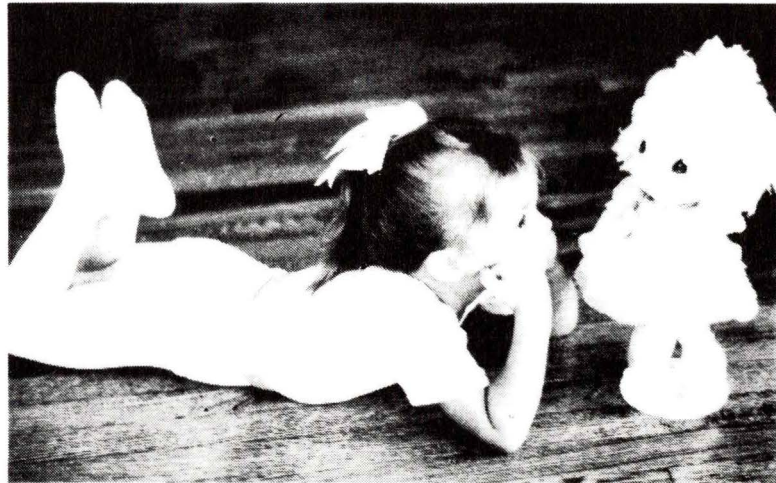



**FOR THE FINEST
IN CATERING**

Exquisite Foods • Elegant Presentation
• Impeccable Service •

Full Catering Service for Weddings
and All Private and Corporate Functions

Gourmet Foods — Gift Baskets

*... and, of course,
fabulous*
**GODIVA
CHOCOLATES**



Our Reputation Is Your Guarantee

*All Professional Staff
are Graduates of
The Culinary Institute of America*

Owners — Jack Hill, Nancy E. Hill,
and Kevin Oppici

MIDLAND PARK SHOPPING CENTER
The Mall Downstairs
85 GODWIN AVENUE, MIDLAND PARK, NJ 07432
Phone (201) 444-4445

Corinthian Motorworks, Inc.

Automotive Sales, Repairs & Restoration

*Specializing in Domestic &
European Automobiles*

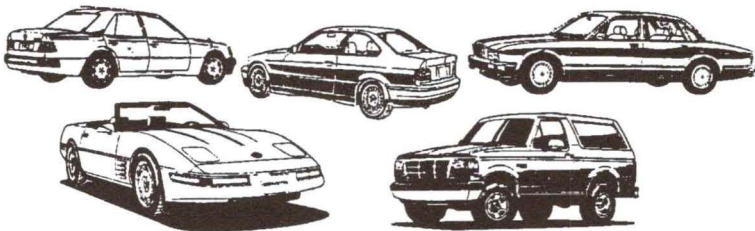

Complimentary Car Wash & Polish

With every scheduled maintenance procedure.

Insurance Appraisals & Claims

Free Written Estimates

Extended Warranties Welcome

ASE
Certified
Technicians

*Business Hours:
Daily 7 am - 7 pm
Sat. 9 am - 3 pm
Sun. by Appointment*

Rental
Cars
Available



Performance.
Protection.
Quality.™

111 Spring Street
Ramsey, New Jersey

(201) 934-8888
FAX 934-6995



TABLE OF CONTENTS

Advertisers	
(by Alphabetical Listing - Advertisers Section).....	153
(by Business Category - Advertisers Section).....	159
Ambulance	4
Boards of Education	
Allendale.....	16
Northern Highlands.....	17
Board of Health	9
Borough Government	9
Churches	18
Community Organizations	
Allendale Ambulance Corps.....	21
Allendale Blood Donors Association.....	21
Allendale Chamber of Commerce.....	21
Allendale Garden Club.....	21
Allendale Historical Society.....	22
Allendale Newcomers' Club.....	22
Allendale Recreation Commission.....	22
Allendale Women's Club.....	22
American Legion Post 204.....	23
Boy Scouts of America.....	23
The Community Arts Association.....	23
F.I.S.H.....	23
Friends of the Library.....	24
Girl Scouts of America.....	24
Holiday Observers.....	24
The Junior League of Bergen County.....	24
La Leche League of Ramsey.....	25
League of Women Voters.....	25
North Jersey Stamp Club.....	25
The Saddle River Valley Cultural Center.....	25
The Valley Hospital Auxiliary, Allendale Branch.....	26
VFW Post 10181.....	26
Volunteer Bureau of Bergen County... ..	26
Women's Evening Club of Allendale.....	26
XYZ Senior Citizens Club of Allendale.....	27
Crestwood Lake	13
Doctors (Professional Listing Section)	
143	
Emergency 9-1-1 Network	7
Emergency Phone Numbers	4
Fire Department	8
Government	
Federal, State, County.....	12
Local.....	9
History of Allendale	28
Home & School Association (Northern Highlands)	
17	
Hospital Phone Numbers	4
Important Phone Numbers	4
Lawyers (Professional Listing Section)	
143	
Library	15
Map	183
Motor Vehicle Inspection Stations (phone number)	
4	
Patrons Listing	140
P.T.O. (Hillside & Brookside)	15
Police Department	6
Post Office Information	14
Professional Listing Section	143
Recycling Information	13
Red Cross	14
Schools	
Hillside.....	15
Brookside.....	15
Northern Highlands.....	17
Social Security Administration	12
Sponsors Listing	139
Street Index & Map	182
Synagogue	18
Veterinarians (Professional Listing Section)	
143	
Voter Registration Information	
11	
Water Department	4
Zip Codes	181

EMERGENCY AND IMPORTANT NUMBERS

EMERGENCY

POLICE..... dial 911
or..... 825-1900

FIRE

To Report a Fire..... dial 911
Information or Business.....934-7015

AMBULANCE..... dial 911

RESCUE SQUAD..... dial 911

NEW JERSEY STATE

POLICE..... 785-9419

POISON CONTROL..... 1-800-962-1253



HOSPITALS AND CLINICS

Bergen Pines Hospital,
Paramus..... 967-4000
Bergen Pines Narcotics
Clinic.....967-4131
Good Samaritan Hospital,
Suffern, NY..... 1-914-357-3300
Hackensack Hospital,
Hackensack..... 441-2000
Pascack Valley Hospital,
Westwood, NJ..... 358-3000
Valley Center,
Out-patient substance
abuse counseling..... 445-4357
Valley Hospital, Linwood
Ave., Ridgewood..... 447-8000

BOROUGH OF ALLENDALE

Borough Hall,
500 W. Crescent. Ave..... 818-4400
Borough Administrator..... 818-4404
Borough Clerk..... 818-4401
Construction Code..... 818-4416
Fire Headquarters.....327-8755
Library.....327-4338
Licenses, Crestwood
badges..... 818-4402
Municipal Court..... 818-4406
Planning 818-4416
Public Works..... 818-4410
Recycling..... 818-4411
Tax Assessor..... 818-4419
Tax Collector..... 818-4407
Treasurer..... 818-4408

Water Department..... 818-4414
Zoning Officer 818-4416

SCHOOLS

Brookside School..... 327-2021
Hillside School..... 825-6565
Northern Highlands
Regional H.S..... 327-8700
Board of Education..... 825-6536

OTHER

Alcoholics Anonymous, Hope
Street Group, Ridgewood..... 652-1480
Domestic Violence
Hotline..... 1-800-572-7233
Local weather and
school closings..... 934-8800
N.J. Motor Vehicle
Inspection Stations..... 1-800-368-2222
156 Chestnut St,
Ridgewood..... 444-1425
N.J. Motor Vehicle Registration
430 Greenwood Ave.,
Wyckoff..... 831-8891
N.J. Transit Bus and Train
information..... 488-0840
Post Office, Allendale
2 Myrtle Ave., Allendale..... 327-3078
Red Cross, Ramapo Valley Chapter
145 Franklin Tpk., Ramsey..... 327-0336
Social Security Administration
201 Rock Rd.,
Glen Rock..... 1-800-772-1213
Visiting Nurses..... 529-4616
Welcome Wagon..... 930-1498

YOUR IMPORTANT NUMBERS

A MESSAGE OF APPRECIATION

The Church of the Epiphany has been providing this Directory, "Here's Allendale," to you, its residents, since 1955. We have received good wishes and thanks from many of you, expressing the usefulness of this Directory, which we sincerely appreciate.

We have attempted to list all current residents of Allendale in this Directory. However, we may have not listed those residents who did not respond to one of our three mailed requests or our newspaper articles. Please assist us by sending in your name(s) if it is not included in this edition to the address below. We will be sure to include it in the next edition.

Many individuals contributed significantly to the success of the Directory for which we are very grateful.

A special thanks to our advertisers whose participation and community support helped fund the production of this book and a wide variety of ministries for those in need ranging from food for the homeless to education for all who are continuing their journey with Christ. **Please extend your own personal appreciation to these merchants and professionals through patronizing their services.**

We also express tremendous gratitude to KPMG Peat Marwick for their extremely generous assistance through professional advice and active participation with the production of "Here's Allendale," and to Confort without whose help this book could not be produced.

For "The Early History of Allendale," our thanks to Pat Wardell. Finally, heartfelt thanks to the members of Epiphany who made up the "Here's Allendale" Committee and extended "team." The many volunteer hours devoted to this project were contributed with sincere enthusiasm and in the spirit of providing a community service to our neighbors of Allendale.

"Here's Allendale" Committee

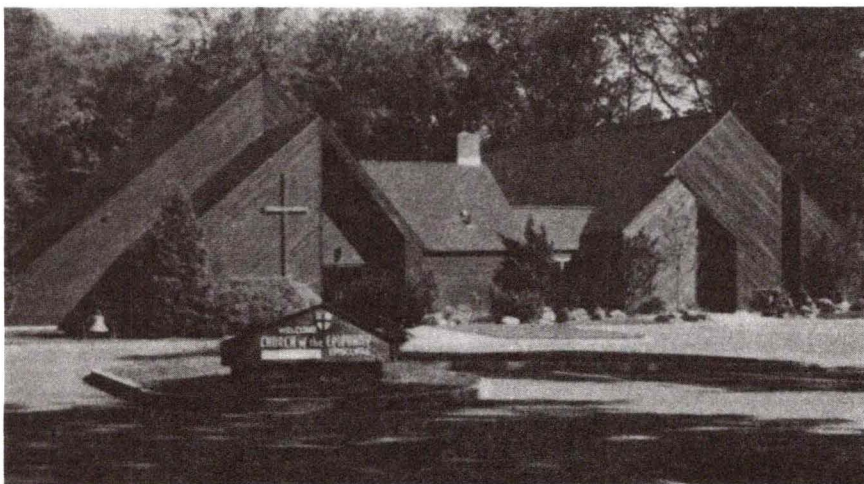

NOTICE: New residents wishing to be included in the next edition of the Directory or present residents wishing to make additions or corrections to their listings are requested to advise in writing to:
Church of the Epiphany
"Here's Allendale" Committee
55 George Street, Allendale, N.J. 07401

POLICE DEPARTMENT, BOROUGH OF ALLENDALE



Location: 290 Franklin Turnpike
Phone: 825-1900
Emergency #: **dial 911**
FAX: 825-3555

Chief of Police: Robert L. Herndon

Detective: John J. Mattiace

Sergeants: Walter L. Debrock, George P. Martin, Alvin J. McCarthy

K-9 Unit: Andrew J. Baum and canine

Police Officers: Andrew J. Baum, Jr., Joseph W. Carey, Joseph R. Galasso, T. A. Griffith, Ralph Iannone, William P. Kroepke, Terrence P. Lawler, John J. Mattiace, George W. Scherb

Full Time Dispatchers: Scott R. Kuenzel, Joan C. Walker, Steven J. White

Administrative Assistant to Chief of Police: Patricia A. Mullen

Services Provided:

The Allendale Police Department patrols the Borough 24 hours per day, and in addition to routine crime prevention, investigation, and enforcement duties, provides first response to all medical, fire, and rescue emergencies. Common service calls answered by patrol officers involve investigation of all motor vehicle accidents, domesticated and wild animal complaints, vacant house checks, assisting disabled and locked out motorists, and assisting residents with burglar alarm and physical security concerns.

School Crossing Guards are posted by the Police Department, and students receive safety lessons and D.A.R.E. instruction taught in Public Schools by patrol staff.

Police headquarters is staffed 24 hours per day, dispatching all Borough emergency services. In-house computer system maintains emergency location and contact information on all residential and business property, and cross-references emergency keys that residents may store at headquarters. Dispatchers phones are equipped to trace phone numbers to addresses and accept calls from the deaf (T.D.D.). A driveway mounted intercom system allows the physically challenged direct access to emergency personnel. A referral sourcebook is maintained by desk staff, connecting those in need with free shelter, counseling, psychiatric screening, and domestic violence relief.

Staff members, by appointment, provide various free services, including home security checks, bicycle registration and safety products, traffic safety/seat belt information, group tours of headquarters, K-9 demonstrations, and public speaking engagements.

EMERGENCY 9-1-1 NETWORK

History

In 1989 the New Jersey Legislature enacted legislation to establish a statewide 9-1-1 network. As a result of this legislation each county and municipality appointed a 9-1-1 coordinator. It was the job of these coordinators to work with state and county officials as well as the telephone company to develop an implementation plan. We needed to assure that each address within our boundary was properly recorded in the phone company's computer files. This address verification involved comparing phone company records against actual house numbers, and placing this information on a map of the Borough.

In some municipalities, the coordinator had to work with the post office to change addresses due to duplication and other problems.

After almost five years and much hard work 9-1-1 was finally brought to Bergen County on January 12th of this year. After much deliberation Mahwah Police were selected to answer Allendale's 9-1-1 calls.

How It Works

When a 9-1-1 call is made from Allendale, it will be answered by a state certified operator at Mahwah Police headquarters, who will already know where you are calling from. This operator will determine what the emergency is and then transfer the call to Allendale Police, creating a three-way conversation. Once the essential information is passed to the Allendale dispatcher the appropriate units are dispatched. If the call is a request for medical assistance, the operator may stay on the line to provide the caller with instructions on how to help the sick or injured person until police or ambulance personnel arrive.

Important Points

1. 9-1-1 works from any telephone. Residential, pay, or cellular phones all support 9-1-1.
2. 9-1-1 is a free call. There is no need to put money into a pay phone to call 9-1-1.
3. 9-1-1 should be used for any emergency or suspected emergency. If you think that life or property are in danger, or see a crime in progress, call 9-1-1. Do not hesitate because you aren't sure what you see is an emergency. The 9-1-1 operator will determine that. If your call is not an emergency you will be advised and told to call the business number (825-1900).
4. If you call 9-1-1 by accident, stay on the line. Tell the operator you dialed 9-1-1 accidentally. A police officer will be sent to your location to verify that all is OK if you hang up the phone. Your address and phone number will be displayed on our computer screen and we must verify all calls or call attempts.

Thank you for your cooperation.
The Allendale Police Department

ALLENDALE VOLUNTEER FIRE DEPARTMENT

Location: Erie Plaza (opposite railroad station)
To Report a Fire Phone: **dial 911**
Fire Prevention Phone: 934-7015
Fire Chief: Rick Lauwenberghs

The Allendale Volunteer Fire Department was established in January of 1910 when a group of Allendale citizens, spurred into action by a disastrous fire in 1909, which destroyed the residences housing the Kornhoff Bakery and the Scholz Barber Shop, purchased eleven iron tires from the Erie Railroad. These were hung in frames to serve as Allendale's first fire alarms. In March 1910, a hook and ladder truck was ordered at a cost of \$995.00.

Today, the Allendale Volunteer Fire Department continues to take great pride in serving the residents of Allendale with trained and ready volunteers. Drills are held at the Allendale Fire House every Thursday evening at 7:30 pm. New volunteers are always welcome.

ALLENDALE VOLUNTEER FIRE ASSOCIATION



**"WE VOLUNTEER BECAUSE
YOUR LIFE DEPENDS ON IT"**

BOROUGH GOVERNMENT



The governing body of Allendale consists of the Mayor and Council, each of whom are elected and serve without salary. The Mayor and the six (6) Council members are each elected for a term of three (3) years. The terms of two (2) Council members expire each year. The Mayor appoints Council members to chair various Standing Committees. Members of all other committees and boards are appointed by the Mayor, subject to confirmation by the Council.

MAYOR: ALBERT H. KLOMBURG

THE COUNCIL

Robert Paterson, President
B. L. Bud Blide
Richard Furfaro

Stephen Howe
Lawrence Pinck
Frank Parenti

BOROUGH PERSONNEL
500 W. Crescent Ave.
818-4400

Administrator.....Thomas F. Carroll	Fire Chief.....Richard Cauwenberghs
Attorney.....David Bole, Esq.	Health, Board of
Auditor.....Timothy Vrabel	Secretary.....Elizabeth Fernekas
of Dickinson, Vrabel & Cassells	Marsh Warden.....Stiles Thomas
Clerk.....Lorraine E. Stark	Municipal Court Officials:
Construction Office Officials:	Municipal Court
Construction Code	Judge.....Harry D. Norton
Official.....Gary Montroy	Court Clerk/Violations
Building.....Terence Coletta	Clerk.....Jane Kostka
Electrical.....Middle Department	Municipal
Fire.....John McHugh	Prosecutor.....Dominick Preziosi, Jr.
Fire Prevention	Public Defender.....Richard Rosa
Inspector.....Ernest Cassidy	Physician.....Jerald Hershman
Plumbing.....George Duemmer	Police Chief.....Robert L. Herndon
Engineer.....James Feury	Public Works,
of Azzolina & Feury Engineering Co.	Superintendent of.....George Higbie

Recycling
Official.....Keith Cauwenberghs
Sanitarian.....Michael Yos Cary
Shade Tree
Commission.....Richard Warner
Tax Assessor.....Angela Whiteley
Tax Collector/CFO.....Paula Favata

Vital Statistics,
Registrar of.....Elizabeth Fernekes
Water & Sewer
Engineer.....Sue Melamud
of Hazen & Sawyer
Water Collector.....Janice Blide
Welfare Dept.....Shirlie Andre

COUNCIL STANDING COMMITTEES

Buildings and Grounds

Chairman: Stephen Howe
Vice Chairman: Frank Parenti

Finance

Chairman: Robert Paterson
Vice Chairman: Bud Blide

Public Safety (Police)

Chairman: Lawrence Pinck
Vice Chairman: Bud Blide

Recreation

Chairman: Richard Furfaro
Vice Chairman: Frank Parenti

Sanitation

Chairman: Lawrence Pinck
Vice Chairman: Robert Paterson

Street & Roads

Chairman: Bud Blide
Vice Chairman: Stephen Howe

Zoning

Chairman: Frank Parenti
Vice Chairman: Stephen Howe

Fire

Chairman: Robert Paterson
Vice Chairman: Richard Furfaro

BOROUGH BOARDS & COMMITTEES

Board of Health

President: Linda Morgan
Vice President: Ann Maus
Secretary: Elizabeth Fernekes

Planning Board

Chairman: John C. Young
Vice Chairman: William Miller
Secretaries: Lowell Brooks,
Maureen Skrynecki
Members: Mayor Albert H.
Klomburg, Robert L. Herndon,
Christopher Greimel, Joseph Zitolo,
Frank Parenti, Douglas Meade,
Nicholas Rotonda (alternate), John
Shea (alternate)

Zoning Board of Adjustment

Chairman: Shirley Chamberlain
Vice Chairman: David Hyland
Secretary: Barbara Knapp
Members: John C. Young, Paul
Parshley, Walter Andersen, Ben
Haftel, Robert Blake, Dorothy
Giesen hans, Robert Hughes, Carole
McMackin

Shade Tree Commission

Chairman: Richard Warner

MEETING TIMES - COUNCIL, BOARDS, COMMITTEES
(Borough Hall)

Board of Health.....	1st Thursday	8:00 pm
Borough Council.....	2nd & 4th Thursdays	8:30 pm
Municipal Court.....	1st & 3rd Tuesdays	6:30 pm
Planning Board.....	3rd Thursday	8:00 pm
Shade Tree Commission.....	1st Thursday	8:00 pm
Zoning Board of Adjustment.....	4th Wednesday	8:00 pm

VOTER REGISTRATION & ELECTION DISTRICTS

You must register thirty (30) days before election is held and must have resided in the County of Bergen and State of New Jersey, thirty (30) days prior to the next election.

PLACES OF MEETING OF BOARD OF REGISTRY & ELECTIONS

First Election District:

Entire area in the Borough of Allendale west of the Railroad Tracks, south of West Allendale Avenue, west of and including Mallinson Street south of and including Brookside Avenue.

VOTERS in this district are to vote in the Allendale Fire House, Erie Plaza, opposite the railroad station.

Second Election District:

Entire area in the Borough of Allendale east of the Allendale Brook, east of the Railroad Tracks.

VOTERS in this district are to vote at the Guardian Angel Roman Catholic Church Auditorium on East Allendale Avenue.

Third Election District:

Entire area in the Borough of Allendale west of the Railroad Tracks, west of Mallinson Street and north of Brookside Avenue.

VOTERS in this district are to vote at the Borough Hall, Council Chamber, West Crescent Avenue.

Fourth Election District:

Entire area in the Borough of Allendale west of the Allendale Brook, east of the Railroad Tracks and north of and including West Allendale Avenue.

VOTERS in this district are to vote at the Calvary Lutheran Church at 165 West Crescent Avenue.

For information regarding polling places, please call the Borough Clerk at 818-4401 weekdays, between the hours of 9:00 am and 4:30 pm.

SOCIAL SECURITY ADMINISTRATION

U.S. Department of Health and Human Services

Location: 201 Rock Road, Glen Rock, N.J. 07452

Phone: 1-800-772-1213 (from 7:00 am to 7:00 pm)

Glen Rock Office: 445-5772

Office Hours: Monday-Friday, 9:00 am - 4:00 pm

For your convenience, to see a representative, call for an appointment.



FEDERAL & STATE ELECTED OFFICIALS

UNITED STATES SENATE

U.S. Senator Bill Bradley

1 Newark Center

Newark, N.J. 07102..... 639-2860

U.S. Senator Frank Lautenberg

Gateway 1, 10th Floor, Gateway Center

Newark N.J. 07102..... 645-3030

UNITED STATES CONGRESS, 5th district

U.S. Congresswoman Marge Roukema

1200 E. Ridgewood Ave.

Ridgewood, N.J. 07450..... 447-3900

STATE OF NEW JERSEY, 39th Legislative District

Senator S. Gerald Cardinale

350 Madison Avenue

Cresskill, N.J. 07626..... 567-2324

Assemblyman John E. Rooney

466 Old Hook Road, Suite 17

Emerson, N.J. 07630..... 967-8910

Assemblywoman Charlotte Vandervalk

220 Kinderkamack Road, Suite E

Westwood N.J. 07675..... 666-0881

RECYCLING INFORMATION



As of June 1, 1988 the Borough of Allendale has collected for recycling a number of various materials. Glass (clear, green, brown), Aluminum and Bi-Metal Cans, Plastics (#1-PETE & #2-HDPE), and Newspapers from household garbage. These materials are collected curbside by the Department of Public Works with the exception of Newspapers. Newspapers are collected by the Boy Scouts. At the Compost Site on W. Crescent Avenue, the following recyclable materials are also accepted. Magazines, junkmail, office paper, tires (no large truck tires), household batteries and cardboard are accepted at this location. You can also recycle your glass, cans and plastics at this location if you miss your curbside collection.

The hours of operation for this facility are: Saturdays 9:00 a.m. - 3:00 p.m. during January, February and March. During April through December this facility is open Saturdays 9:00 a.m. - 5:00 p.m. and Sundays 1:00 p.m. - 5:00 p.m.

Since recycling began in 1988 the residents of Allendale have reduced the amount of garbage they throw out. In 1988 there were over 3600 tons of garbage collected. Since then we have seen a reduction of 1400 tons with the amount collected in 1994 at 2200 tons. This is a reduction of 34% through recycling.

The benefits from recycling are many, such as saving natural resources, keeping taxes in check with lower cartage fees, and earning both state and county aid based on the tonnage recycled in Allendale. Recycling fliers with the designated collection dates and other recycling information are available at the Borough Hall.

Other questions regarding recycling can be addressed to the Recycling Coordinator at 818-4411 Monday - Friday 7:00 am to 3:00 pm.

CRESTWOOD LAKE

Location: West Crescent Avenue
Phone: (Seasonal) 818-4425
(Borough Hall) 818-4400

Crestwood Lake is a municipal facility and includes the lake, three beaches and the Red Barn, a pavilion available, by permit, for group activities. It is also the site of a summer recreation program. Crestwood's facilities are open to all residents of Allendale for a nominal fee. Swimming instruction and a swim team are available in the summer. There are tennis courts adjacent to the Red Barn which are available for use by residents for a modest fee. In addition, in the winter, one area of the property is flooded so that residents can ice-skate, weather permitting.

ALLENDALE POST OFFICE

Location: 2 Myrtle Avenue, Allendale
Phone: 327-3078
Allendale Postmaster: Robert Cole

Lobby Hours: (Box)

Monday - Friday.....6:00 am-5:15 pm
Saturday..... 6:00 am-3:00 pm

Window Service:

Monday - Friday.....8:30 am-5:00 pm
Saturday.....9:00 am-12:00 pm

Outgoing Mail Pick-up:

Monday - Friday..... 1:30 pm and 5:15 pm
Saturday..... 1:30 pm and 3:15 pm

RED CROSS, BERGEN CROSSROADS

Location: 74 Godwin Avenue, Ridgewood, N.J. 07450
345 Union Street, Hackensack, N.J. 07601
Phone: 652-3210 (Emergency answering service 24 hours a day)
487-7470
Executive Director: Nancy Nolte

Office Hours.....(Monday - Friday) 9:00 am - 4:30 pm

The Red Cross, Northwest Bergen/Ramapo Valley Chapter offers a variety of programs including Emergency Disaster Assistance; counseling and communication for service personnel and their families; volunteers providing transportation to clinics, therapy centers, dialysis units and medical appointments for those with no other source of transportation; Post-Stroke and Alzheimer groups; Meals on Wheels for the housebound; and instruction in water safety, First Aid, and Cardiopulmonary Resuscitation.

The Family Resource Center offers education courses on parenting of children, newborn to 2-1/2 years old, and the Parenting Preemies Program for parents of low birth weight and premature infants. HIV/AIDS preventative education is available.



LEE MEMORIAL LIBRARY

Location: 500 West Crescent Avenue

Phone: 327-4338

Director: Catherine Dodwell

Children's Librarian: Cinthia Ortiz

President, Library Board: Tom Olsen

Hours: Monday - Thursday..... 10:00 am - 9:00 pm

Friday..... 10:00 am - 5:00 pm

Saturday..... 10:00 am - 2:00 pm

Sunday..... Closed

Summer Hours: Monday & Thursday..... 10:00 am - 9:00 pm

Tuesday, Wednesday, Friday..... 10:00 am - 5:00 pm

Closed Weekends

ALLENDALE ELEMENTARY SCHOOLS

Phone: 327-2020

Superintendent: Dr. J. Thomas Morton

Secretary: Mrs. Sue Barkauskas

The Allendale Elementary Schools are Hillside Elementary, serving grades K - 3 and Brookside School, serving grades 4 - 8. Information about the schools may be obtained from the Superintendent serving both schools, the Principal for the respective school or the school board members.

Hillside Elementary School, K - 3

Hillside Avenue, Allendale

Phone: 825-6565

Principal: Mr. James Hagy

Brookside School, 4-8

100 Brookside Avenue, Allendale

Phone: 327-2021

Principal: Noreen Hajinlian

School Nurse: 825-6544

ALLENDALE ELEMENTARY SCHOOLS BOARD OF EDUCATION

President: Charles Dombeck
Vice President: William Ward
Business Administrator/Board
Secretary: Tom Bonfiglio

Susan Zitolo
Catherine Parshley
Theresa Checki

The Board of Education meets every second and fourth Monday of the month at 8:00 pm in the Brookside Library.

School Closings

Allendale sirens blow three times at 7:15 am. Announcements are made on radio stations WOR 710, WINS 1010, and WCBS 88 at 7:20 am.

ALLENDALE ELEMENTARY SCHOOLS P.T.O.

The P.T.O. is a non-profit organization of parents, teachers and administrators, working together for the purpose of enriching our school programs. Meetings are generally the second Tuesday of each month at 7:00 pm in the Brookside Library.

The P.T.O. is instrumental in helping the schools run many programs such as the instructional learning center, the Hillside Library, the children's theatre, and the picture person program.

Monies raised by the P.T.O. are used to fund enrichment programs for all students as well as to enhance school facilities.

For information, contact Marilyn Marion, 934-8599

NORTHERN HIGHLANDS REGIONAL HIGH SCHOOL

Location: Hillside Avenue, Allendale, N.J.

Phone: 327-8700

Fax: 818-3370

Superintendent: David P. Garrahan

Assistant Superintendent: Edward D. Westervelt

Principal: Vincent Herold

The Northern Highlands Regional High School serves the 9th-12th grade students of Allendale and Upper Saddle River with academic and extra-curricular programs to meet the needs and goals of the students and community.

Information about the high school may be obtained from the Superintendent, the Principal, or School Board members. Citizen representatives on the Board of Education are elected annually on a rotating basis from the two communities.

N.H.R.H.S. BOARD OF EDUCATION

Business Administrator/Board Secretary: Gary S. Lane

Phone: 327-8700

Fax: 818-3370

The public is invited and encouraged to attend the public Board of Education meetings on the fourth Monday of each month at the library of the High School at 7:30 pm.

School Closings

Announcements will be made on AM radio stations WOR 710 and WINS 1010 between 6:30 - 7:30 am. School announcements and closing information can be obtained by dialing the High School, 327-8700.

PLEASE DO NOT CALL POLICE FOR INFORMATION.

NORTHERN HIGHLANDS HOME & SCHOOL ASSOCIATION

The Northern Highlands Home and School Association is an active organization made up of parents and teachers. Its purpose is to encourage excellence in academics and to promote the well-being of the students by supporting school-sponsored activities and informing community members through programs and its newsletter.

The proceeds of its fund raisers are donated to the Scholarship Fund, school departments and extracurricular groups.

Meetings are held every month (October through June) at the High School. All parents are encouraged to join and become actively involved in the Association. For further information, call Linda Kempe, 825-4498 or the High School.

ARCHER UNITED METHODIST CHURCH

37 East Allendale Avenue
Allendale, NJ 07401

The Reverend Frances Lawrie Noll

Church Office..... 327-0020

The Parsonage

37 East Allendale Avenue..... 327-3673

Sunday Services..... 10:30 am (September - June)

10:00 am (July - August)

Child care available

Sunday School..... 10:30 a.m. (4 yrs. & up)

Other Programs..... United Methodist Women, Adult Bible Study, Bell Choir, Senior & Children's Choirs, Archer Social Club, Young Mothers, Youth Group, Creative Living Counseling Center, Archer Cooperative Nursery School, A.A., Girl & Boy Scouts

BETH HAVERIM

REFORM TEMPLE OF NORTHWEST BERGEN

280 Ramapo Valley Road
Mahwah, NJ 07430

Rabbi Milton Weinberg

Synagogue..... 512-1983

Fax..... 512-1586

Friday Service..... 8:00 pm

Hebrew School..... Pre-School through Grade 10

Other Programs..... Adult Education, Sisterhood, Youth Group, Men's Club

CALVARY LUTHERAN CHURCH

165 West Crescent Avenue
Allendale, NJ 07401

The Reverend John F. Nelson, Pastor

Church Office.....	327-4786
The Parsonage, 70 Ivers Road.....	327-3044
Sunday Services	10:45 am (September - June) 9:30 am (July - August)
First & Third Sundays of the Month.....	Communion
Fourth Sunday.....	Informal Service & Coffee Fellowship
Sunday School	10:45 am - Nursery & Preschool 9:15 am - K-12, Adult & Youth
Classes	
Other Programs	Senior & Children's Choir, Confirmation Classes, Youth League, Church Council & Committees, Women's Circle Bible Study, Calvary Christian Nursery School (full preschool program)

CHURCH OF THE EPIPHANY, EPISCOPAL

55 George Street (off Hillside Avenue)
Allendale, NJ 07401

The Reverend Thomas Lincoln, Interim Rector

Church Office.....	327-3012
The Rectory 55 George Street.....	818-8544
Sunday Services	9:30 am - Parish Eucharist (July - August) 10:30 am - Parish Eucharist (September - June) Fellowship & Refreshments following service Nursery provided 9:15 - 11:30 am
Church School	9:15 am - Children, Youth, and Adult Classes
Other Programs	Adult Study, Outreach, Here's Allendale, Youth Group, Marriage Enrichment, Cooking Ministry, Choir

HIGHLANDS PRESBYTERIAN CHURCH

270 Franklin Turnpike
Allendale, NJ 07401

The Reverend Graeme R. Veitch-Interim Pastor

Church Office..... 327-4466
Pastor Graeme R. Veitch.....652-4497

Sunday Service..... 10:00 am
Holy Communion..... First Sunday, Christmas Eve, Ash
Wednesday, Maundy Thursday,
Easter, & Pentecost

Sunday School..... 10:00 am - Nursery & K-12

Other Programs..... Adult Bible Study; Prayer & Medita-
tion; Lenten Meals & Meditation;
Choir; Women's Association; Girl &
Boy Scouts; Committee, Deacon's &
Session Meetings

ROMAN CATHOLIC CHURCH OF THE GUARDIAN ANGEL

320 Franklin Turnpike
Allendale, NJ 07401

The Reverend Msgr. Cajetan P. Salemi, Pastor
Pastoral Associates: Michael Burck, Margaret A. Sanzo

Church Office.....327-4359
Religious Education.....327-0352
Youth Ministry.....934-5554

Services.....Saturday, 5:30 pm
Sunday, 7:30, 10:00 am

Religious Class.....Tuesday, 3:34 - 4:45 pm - Grades 1-6
Grades 7-12, call 934-5554

Weekday Masses.....Monday - Friday, 9:00 am
Saturday, 8:00 am
Sacrament of Reconciliation.....Saturday, 4:30 - 5:00 pm

COMMUNITY ORGANIZATIONS

ALLENDALE AMBULANCE CORPS

For over 52 years, the Allendale Ambulance Corps has been meeting the needs of the residents of Allendale and Saddle River by functioning as an emergency medical service. They also provide services such as transportation to convalescents, stand-by coverage at community events and fire scenes, free temporary use of home care supplies, and instruction in first aid and CPR. Anyone wishing to join this volunteer organization, stop at the police station for an application or feel free to call Ted Clark, 327-8232, or John Alsdorf, 327-0664 between 6:00 and 8:00 pm.

President..... Jim Tallia, 327-4384

ALLENDALE BLOOD DONORS ASSOCIATION

The Allendale Blood Donors Association is an organization comprised of resident volunteers that conducts a townwide blood donation drive each year on Election Day. Working closely with the Bergen Community Blood Center, the Association also arranges for replacement of blood for all residents who need it at no charge.

President..... Maria Crean, RN, 825-0836

ALLENDALE CHAMBER OF COMMERCE

Membership is open to all residents and businesspersons interested in promoting Allendale business. Meetings are held the first Tuesday of the month.

For more information, contact.....Dr. George Richardson, 825-0087

ALLENDALE GARDEN CLUB

The Allendale Garden Club's goal is to sponsor companionship and the love of gardening. The club meets the first Wednesday of the month at 7:45 p.m. September through May, at the Allendale Fire Station. It is open to all ages and levels of interest. The club also sponsors summer activities.

For information, call.....Carol Garcia, 934-8925
Janet Paul, 825-9071

ALLENDALE HISTORICAL SOCIETY

The Allendale Historical Society was organized for the purpose of preserving the history of Allendale as well as gathering and distributing this history to borough residents. Anyone is welcome to join the Society.

President..... Pat Wardell, 327-0605

ALLENDALE NEWCOMERS' CLUB

The Allendale Newcomers' Club opens its membership to new residents to help them become acquainted with Allendale and its surrounding environs. Groups are organized according to their interests and meet monthly according to the needs of that particular group, whether it be during the day or in the evening. The club holds two new resident receptions throughout the year to welcome newcomers to Allendale and to share the club's activities and interests.

President.....Dolores Thorne, 236-9557

ALLENDALE RECREATION COMMISSION

The Allendale Recreation Commission is a self-sustaining non-profit organization that was established to sponsor youth recreation programs for children in grades kindergarten through eighth who reside in Allendale. (The A.R.C. is also an affiliate chapter of the National Youth Sports Coaches Association.) The organization's goals are to encourage the interest, knowledge, and participation in each with the emphasis on having fun. It is staffed entirely by volunteer parents and is responsible for baseball, softball, kickball, soccer, and basketball programs. General meetings are held quarterly, and parents are encouraged to attend. Your support is appreciated.

President.....Jack Kilgallen, 327-6791

ALLENDALE WOMEN'S CLUB

The Allendale Women's Club, formerly Junior Women's Club, was founded in 1933 and is sponsored by the Women's Evening Club. Membership is open to Allendale residents. They meet the 2nd Wednesday of each month at 8:00 pm at Borough Hall, September through June.

The Women's Club sponsor many community activities such as puppet shows at the library, Meals on Wheels, donating playground equipment at Crestwood, and awarding scholarships as well as engaging in social activities for both their spouses and families.

President.....Belinda Morriss, 818-8740

AMERICAN LEGION POST 204

American Legion Post 204 is an organization whose membership is open to all honorably discharged veterans of the Armed Forces. They keep abreast of issues that specifically effect their members with emphasis on veterans' rights and benefits. For further information call:

Commander..... Albert Scafuro, 327-4147

BOY SCOUTS OF AMERICA

Boy Scout Troops:

Troop 59 - John Cebak, Scoutmaster.....327-8998

Cub Scout Packs:

Pack 59 - Richard Furfaro, Cubmaster.....934-1997

Pack 252 - Bob Benz, Cubmaster825-8607

THE COMMUNITY ARTS ASSOCIATION

The Community Arts Association meets the second Monday of the month from September through May at 7:30 pm at Northern Highlands Regional High School. The association conducts painting workshops, and hosts demonstrations by well-known artists in oil, watercolor, and other media. Outdoor shows are held in the spring and fall that display works of many of the members. To become a member, either write to: P.O. Box 307, Allendale, NJ 07401 or call:

Peggy Dressel.....327-2143

F.I.S.H.

F.I.S.H. is a non-professional, volunteer group offering temporary emergency help to the residents of Allendale, Mahwah, Ramsey, Waldwick and Upper Saddle River with no charge or obligation. Their help line is in operation 24 hours a day to provide emergency transportation, shopping or any other assistance to the elderly, the lonely, the handicapped or the shut-in. They also provide community services information. If you wish to volunteer write to: P.O. Box 223, Allendale, NJ 07401.

If you need help CALL.....447-7330

FRIENDS OF THE LIBRARY

Formed in 1971, the Friends of the Library help to raise funds that the Lee Memorial Library uses to purchase books as well as needed equipment. These funds originate from on-going book sales as well as from resident donations. Donations of gently used books are always appreciated. Anyone wishing to be a member can join tby either calling the library or Pat Ducey.

President..... Pat Ducey, 825-3293

GIRL SCOUTS OF AMERICA

Community Chairman.....Ellen Hillman, 327-1595

HOLIDAY OBSERVERS

Established in 1919, the Holiday Observers were formed by a few neighbors who pooled their fireworks to celebrate the Fourth of July. Since then, the group organized and now celebrates the holidays with the residents of Allendale to "provide and encourage patriotic observance of holidays, and to instill respect among our young people of our traditions." Members must be residents of Allendale.

Generous financial support received from townspeople is returned, in full, to the community in the form of recreation, entertainment and assistance in community projects. Meetings are held the first Wednesday of the month at 8:30 pm in the Brookside School cafeteria.

President.....Kevin Quinn, 327-0454

THE JUNIOR LEAGUE OF BERGEN COUNTY

The Junior League of Bergen County (JLBC), Inc. is an organization of women committed to promoting voluntarism and to improving the community through the effective action and leadership of trained volunteers. Its purpose is exclusively educational and charitable. There is a rolling admission program. Membership in the JLBC is open to any woman who shares in this commitment. The only requirements for joining are that a woman be under 40 years of age and live in Bergen County or its vicinity.

For information, call.....447-2292

LA LECHE LEAGUE OF RAMSEY

La Leche League began in 1956 through the efforts of seven determined women. Today, La Leche stands as an internationally recognized authority on breastfeeding. The Ramsey Group services Ramsey and its surrounding towns. It holds day meetings each month.

Local Group Leaders are trained volunteers who have nursed their own babies and have learned to help other mothers with breastfeeding questions and problems. Group meetings feature open-ended discussions about breastfeeding and related aspects of child care. Babies and young children are welcome.

Please feel free to call if you have any questions about breastfeeding or want to know more about League meetings.

For information, call.....Mary Campbell, 447-1775

LEAGUE OF WOMEN VOTERS

The League of Women Voters is a non-partisan organization established in 1920 to promote political responsibility through informed and active participation of citizens in government. League membership is open to all citizens of the United States who are of voting age.

President.....Sue Morrison, 327-4709

NORTH JERSEY STAMP CLUB

The North Jersey Stamp Club is a 57 year old non-profit organization. Its members gather the second and fourth Wednesdays of each month at 8 pm to share and extend information and interest in stamp collecting.

For information, call..... Marguerite J. Doney, 327-8913

THE SADDLE RIVER VALLEY CULTURAL CENTER

The Saddle River Valley Cultural Center was formed in 1982 to present cultural events and to increase awareness and appreciation of the fine arts. The organization is preserving as an historical site, the old Saddle River Methodist Church built in 1842. The renovated building is used for art lessons and art shows, concerts, dance lessons, theater presentations and meetings. All classes and events are open to the public. The SRVC Cultural Center is a non-profit organization serving Allendale, Ramsey, Mahwah, Montvale, Ho-Ho-Kus and the Saddle River Valley.

Cultural Center Information..... 825-3366

THE VALLEY HOSPITAL AUXILIARY, ALLENDALE BRANCH

The Allendale Branch of the Valley Hospital Auxiliary is an organization whose membership is open to all Allendale residents and seeks to provide volunteers at Valley Hospital. The Allendale Branch specifically staffs Kurth Cottage on the third Wednesday of every month, as well as other areas of the hospital according to the need. Regular meetings are held on the second Tuesday of October, December, April and June at member's homes. Funds are also raised for the hospital in various ways with the main effort being during its Christmas Poinsettia Sale.

Chairpersons.....Olga McCaffery, 825-1342

VFW POST 10181

The membership of VFW Post 10181 is open to any honorably discharged veteran of a foreign war. Meetings are held on the second Wednesday of the month at the Allendale Ambulance Corps building.

Quartermaster.....Ernest Cassidy, 825-0718

VOLUNTEER CENTER OF BERGEN COUNTY

The Volunteer Center of Bergen County is a private non-profit organization that recruits, interviews and refers volunteers from the community and workplace to serve over 300 social service and cultural agencies in Bergen County. Volunteer services are also provided directly by Bureau programs that help abused and neglected children and their families, senior and disabled homeowners and apartment dwellers and nursing home residents.

Volunteer Center..... 489-9454

WOMEN'S EVENING CLUB OF ALLENDALE

The Women's Evening Club of Allendale meets the first Wednesday of each month at 8:00 pm at Borough Hall. Membership is open to all residents of Allendale. This organization sponsors scholarships for all schools in Allendale as well as supporting local services such as the police department and ambulance corps. Local charities such as Tomorrow's Children and the Alzheimer's Disease Association are among the many recipients of funds raised by this club.

President.....Elaine Chaipis, 327-4053

XYZ SENIOR CITIZENS CLUB OF ALLENDALE

The XYZ Club meets the first and third Friday of each month at 11:00 am at Calvary Lutheran Church. At each meeting, the members have lunch and enjoy playing cards and other similar games. There is also an occasional guest speaker. Other XYZ activities include day bus trips to points of interest in the surrounding area, which the borough of Allendale provides free of charge.

President.....John Tillinghast, 327-4423

THE EARLY HISTORY OF ALLENDALE

The approximately three and five eighths square miles that are known today as Allendale, were part of a vast wilderness known only to the native American Indians until the early 1700's, when a few adventurous settlers began to carve out farms and build homesteads in the vicinity. Allendale was then part of the Ramapo Tract, a 42,500 acre parcel of land controlled by the East New Jersey Board of Proprietors. The Proprietors were largely old world real estate speculators, and many of them never set foot on the American land they controlled from afar.

Some of Allendale's earliest settlers included families named Lauback, Van Houten, Vanderbeek, Garrison, Storms, Winter, Wilson, Pulis, Smith, Van Blarcom, Crouter, Ackerman, Powell, Quackenbush, Zabriskie, Christopher, Van Horn and Mallinson.

Until 1767, the Allendale area was part of a "precinct" or a large area with no official local government. When a locality name was used for the area, it usually was linked to a nearby landmark. Thus, John Fell, a well-known Bergen County patriot and member of the Continental Congress, whose home still stands at 475 Franklin Turnpike in Allendale, was said to live in Paramus, or roughly within the jurisdiction of the Paramus Church. During the Revolution, because of his patriotic influence, Fell was taken prisoner at his home by a band of 25 armed Loyalist raiders on April 22, 1777 and confined in the provost jail in New York City for more than a year.

During the first half of the 19th century, our area was known as "The Turnpike," taking its name from the newly chartered toll road running through the settlement - the Franklin Turnpike. It was chartered as a toll road in 1806 and was once part of the Albany Post Road. A toll gate house once stood on the southwest corner of the intersection of Franklin Turnpike and Crescent Avenue (its well house still stands today).

Allendale at this time was a farming community; farmers raised large amounts of fruit, including apples and peaches (hence Orchard Street). But Allendale became most well known for its strawberries, which were shipped in huge quantities to nearby markets in Paterson, Newark and New York by horse drawn wagons at first and later by train.

The railroad came to Allendale in the 1840's with planning, surveying and construction continuing from 1841 until October 1848 when the first train ran through the town. Its route through this area was surveyed by Joseph Warner Allen, an engineer from south Jersey. While working here, he stayed with the Ackerman family in the old Fell house on Franklin Turnpike, and when a name was needed for the depot, his name was incorporated into "Allendale."

With the coming of the railroad, Allendale's first stores opened. Smith Roswell, who came to Allendale as the Erie's first station agent, opened what was probably Allendale's first store about 1850. Later Charlie May and Morris S. Ackerman ran stores in the corner of the hotel.

J. Smith operated a saw mill near Crescent Avenue-Brookside Avenue intersection by 1861, and Henry Mallinson ran a blacksmith and wagon shop at the intersection of Allendale Avenue and Franklin Turnpike by the same date. Later John J. Van Horn ran a blacksmith shop and cider mill on Franklin Turnpike.

Peat was mined in 1866 and 1867 by John J. Zabriskie on the meadows in Allendale once known as Wolf Swamp (an Indian gathering place), later as Appert's farm or the Celery Farm and today as a wildlife refuge. About 1880 Albert Lydecker erected a grist mill on the Ho-Ho-Kus brook near West Crescent Avenue, and Hopper Yeomans ran a traveling butcher shop, carrying meats and vegetables by wagon to customers on his route. R.V. Ackerman ran his general store on Park Avenue near the Erie Depot, and Abraham Rowland opened another general store on Cottage Place. Still another grocery store opened near the center of what is today's business district, and after a series of partnerships and name changes it became known as Winter Brothers' store, later changing from groceries to strictly hardware.

By 1859, the railroad began to bring its first commuters to the area. New Yorkers looking for the healthy country life began to come to Allendale and its neighboring towns. Some came and settled. Some wealthy city people established summer homes here, and others came to vacation, to the extent that Allendale, by the 1880's, was gaining a reputation as the "Newport of Bergen County". It was said that during the 1880's and 1890's, there was barely a house in town that didn't have a "boarders" sign hanging out front. One of the most influential newcomers was Oliver Hazard Perry Archer, a former Erie Railroad vice president, who by 1869 had made Allendale his summer home.

This signalled the beginning of the end of the strawberry frenzy in Allendale. Farmers began to realize that their farmland could bring them more money when sold as building sites than it did when planted with crops. In 1868 Herman Tallman and Harvey Sherwood bought a 34 acre tract from John A. Garrison and his wife, Dolly. They subdivided this tract into building plots and laid out streets including Park Avenue, Mallinson Street and First Street; hence Allendale's first real estate "development" was born. About the same time, Daniel Anthony cleared approximately 100 acres along two streets, Anthony Street (now Brookside Avenue) and Allendale Avenue and created 120 building plots, which he offered for sale at between \$50 and \$100 each.

Allendale's two oldest churches were also established about this time. The Episcopal Church of the Epiphany grew from a Sunday school started in 1872 in the homes of Mrs Stephen Cable and her daughter, Mrs. James Reading. In 1875, O.H.P. Archer built the Archer Memorial Methodist Church.

Telephones came to the area in 1879 when the first exchange opened in Paterson with 11 subscribers. Allendale's first phone, in 1897, was a pay station in R.V. Ackerman's store.

Officially part of New Barbadoes Township since 1693, in 1767 Allendale (and a large surrounding territory) became Franklin Township. In 1849, a large section of Franklin Township, including part of Allendale, became Ho-Ho-Kus Township. In April 1885, this area was divided and part of it, including much of present day Allendale, was called Orvil Township. In 1894, Allendale residents who were outraged that the proposed new school district was to be built in the New Prospect-Waldwick area instead of in Allendale, drew up a petition calling for a public vote to form a separate borough. In November 1894, Allendale residents voted 100 for and 11 against the establishment of a new borough, which was formed from parts of Franklin, Ho-Ho-Kus and Orvil Townships. Two years later, Allendale had its own new schoolhouse (which today is Allendale's Polic Station) at a building cost of \$5,500.

In 1902 the depot, which had stood on the east side of the tracks, was moved to its present location on the west side of the tracks. In December 1903, four tracks, instead of the previous two tracks, were put into operation. By about 1911, the North Jersey Rapid Transit Company was running a trolley through Allendale.

The next two decades brought a new look to what became Allendale's business district - the stretch of West Allendale Avenue just east of the railroad station. What had formerly been a residential section, with streets lined with homes, was changed into a commercial area with stores and storefront buildings. Some of the houses were converted into stores, and others were torn down or moved to nearby streets (High Street and Myrtle Avenue, for instance) to make room for the building of stores. By 1930, the business district looked much the way it does today.

*Allendale
Directory*

A&P FUTURESTORE™

We're here to serve you

Just call the A&P Futurestore

Deli Shop 934-9107
Bakery Shop 934-9107

Butcher Shop 934-9772
Seafood Shop 934-1227

Jeff Vernamonti

A Stitch In No Time
COMPUTERIZED EMBROIDERY SERVICES

12A Chestnut Street, Suite #9
Ridgewood, New Jersey 07450

(201) 445-1844
Fax: (201) 445-4820

Accent
on Art

- Custom Framing

Designed and constructed with care and attention to detail

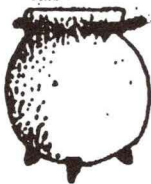

- Fine Crafts

Every object one of a kind.
Handmade by the finest
American craftspersons.

Ceramics • Glass • Wood • Metal • Jewelry
99 West Allendale Ave., Allendale - 236-0010
Hours: Mon. - Sat. 10-5

- 934-9161 A&P Future Store, Allendale Shopping Center**
445-1844 A Stitch in No Time, 12A Chestnut Street, Suite #9, Ridgewood
 327-2178 Aaronoff, Alan H. & Judith, 101 Donnybrook Drive
 825-0093 Aase, Marion C., 18 Wilton Drive
 825-9138 Abbate, John & Carolyn, 160 MacIntyre Lane
 825-1378 Abbis, Reg & Jill, 3 Michele Court
 825-3372 Abbott, G.,J.,J., 410 Brookside Avenue
444-4445 Above the Salt, 85 Godwin Avenue, Midland Park
 825-7710 Abraham, Jay & Sue, 281 Schuyler Road
 327-3577 Abrams, E.W., 30 Harreton Road
 825-1897 Acampora, Arthur & Virginia, 132 Hillside Avenue
 327-3562 Acampora, Richard & Teresa, 81 Mallinson Street
236-0010 Accents on Art, 99 West Allendale Avenue
 327-3013 Ackerman, Richard & Danielle, 4 Delta Court
 327-9139 Ade, Brian & Maria, 7 Stoney Ridge Road
 Ader, Stephen & Bonnie, 2 Boroline Road
 825-1099 Adler, B., 110 East Crescent Avenue
 825-3823 Adrian, Dr. Charles & Simone, 16 Dogwood Drive
445-1441 Adrian Associate Dentistry, 36 Franklin Turnpike, Waldwick
 327-7526 Adrian, Marie, 299 Brookside Avenue
 825-0452 Agresta, Michael & Ellie, 102 MacIntyre Lane
 934-0937 Aita, M., 6 Gloria Drive
 Alagna, Anthony, 6 Crestwood Mews
 934-8737 Albracht, Col., Robert, 131 Forest Road
 818-1232 Albohm, John & Kathy, 144 East Allendale Avenue
327-7474 Alcraft Inc., 37 Swan Street, Ramsey
818-9114 Alicakos, Elaine A., D.P.M., Podiatric Sports Medicine & Surgery, 116 North Franklin Turnpike, Ramsey
 327-3053 Aliotta, E., 66 Oak Street
327-1045 Allendale Animal Hospital, Hullstrung, Mark W., V.M.D., 120 West Allendale Avenue

Tel. 327-7474
 KITCHENS BY



Innovative Design & Fine Custom Cabinetry

Since 1960

Estimates Given

37 Swan Street
 Ramsey, New Jersey

The Mahwah Bar & Grill, Inc.



ESTABLISHED 1992
 "Pride Through Tradition"
 2 Island Road / Mahwah, NJ .07043
 529-8056

LUNCHEON DINNER COCKTAILS 7 DAYS

Allendale Bar & Grill, Inc.



ESTABLISHED 1935
 "Pride Through Tradition"
 67 West Allendale / Allendale, NJ 07041
 327-3197

LUNCHEON DINNER COCKTAILS 7 DAYS

Telephone: 327-8181

Allendale



CAMERA SHOP

*Professional Quality Film Processing on Premises
 1 Hour Color Roll Service Available
 Photographic Equipment · Supplies · Repairs
 Binoculars · Frames
 Passport Photos While-U-Wait
 Courteous and Competent Service*

We accept Visa , American Express, Master Card

78 WEST ALLENDALE AVE.- ALLENDALE, N.J.

"The Smorgasbord Specialists"

Allendale Caterers

Phone: 327-0539
*Fine Catering for All Occasions
 Specializing in Weddings*

Randy Gargiulo

81 W. Allendale Ave.
Allendale, N.J. 07401

- 327-3197 Allendale Bar & Grill, 67 West Allendale Avenue
 825-0836 Allendale Blood Donors Association, P.O. Box 405, Allendale
 327-8181 Allendale Camera Shop, 78 West Allendale Avenue
 327-0539 Allendale Caterers, Deli & Liquor, 81 West Allendale Avenue
 327-9204 Allendale Chiropractic Center, Paul S. Sobeck, D.C.
 756 West Crescent Avenue
 825-0660 The Allendale Community for Mature Living,
 85 Harreton Road
 847-0227 Allendale Family Foot Care, Podiatry,
 42 West Allendale Avenue
 327-9389 Allendale Florist, 74 West Allendale Avenue
 825-4666 Allendale Hair Studio, 104 West Allendale Avenue
 327-7865 Allendale Liquor Shoppe/Super Cellars,
 101 West Allendale Avenue
 445-3708 Allmake Appliance, 48 Franklin Turnpike, Waldwick
 327-0664 Alsdorf, John L. & Cookie, 70 Chestnut Street
 934-7839 Altomare, Ellen, 200 Franklin Turnpike
 327-7243 Alward, Phil & Nancy Jeanne, 87 East Crescent Avenue
 Amarante, Robert & Evelyn, 33 Mallinson Street
 236-8607 Amarante, Steven & Jamie, 24 Albert Road
 934-9046 Amatuzzi, Joseph & Rose, 243 Park Avenue
 327-2521 Ambrosini, Michael & Carol, 50 Farley Place
 327-3932 Amos, Mrs. A., 201 Park Avenue
 327-8893 Andersen, Walt & Nina, 25 Hillside Avenue
 327-2711 Anderson, Cameron I. & June M., 79 Crescent Bend
 236-9142 Anderson, Paul & Nicole, 1 Ceely Court
 934-1122 Anderson, Robert E., Esq., 968 Franklin Turnpike
 934-1122 Anderson, Robert & Judith, 968 Franklin Turnpike
 Andre, John P., 210 East Crescent Avenue
 236-3919 Anicito, Sal & Judy, 23 Sawyer Court
 327-1915 Annis, Leighton Jay, 4 Crescent Place
 934-8919 Annis, Leighton, II & Elizabeth, 759 Franklin Turnpike
 825-1994 Anton, Carol & Bill, 50 Ivers Road
 327-6376 Anzalone, Salvatore, Sr. & Jr. & Doris, 38 Cherokee Avenue

DR. PAUL S. SOBECK

Chiropractor



ALLENDALE CHIROPRACTIC CENTER

756 W. Crescent Ave., Allendale, N.J. 07401

201-327-9204

A Tradition of Quality and Elegance

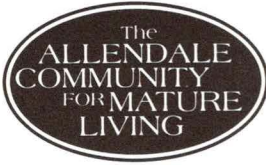

Three Levels of Mature Living

Allendale Nursing Home
Carlton Court - Intermediate
The Atrium - Residential

85 Harreton Road • Allendale, N.J. 07401 • (201) 825-0660

ALLENDALE FLORIST

74 WEST ALLENDALE AVENUE
(across from the Allendale Bar & Grill)

- WEDDING & BRIDAL
- HOSPITAL
- ANNIVERSARY
- GIFT WRAP SERVICE
- FUNERAL
- GET WELL ARRANGEMENTS
- CUT FLOWERS
- DRIED & SILK FLOWERS
- HOUSE PLANTS
- FRUIT BASKETS
- BALLOONS
- CARDS

We Deliver Local & World Wide

ALL MAJOR CREDIT CARDS ACCEPTED BY PHONE

CALL 327-9389

800-438-2341

A Full Service Salon

Women
& Men



Teens
& Kids

104 W. Allendale Avenue
Allendale, New Jersey 07401
(201) 825-4666

ROBERT E. ANDERSON

ATTORNEY AT LAW

968 FRANKLIN TURNPIKE
ALLENDALE, NEW JERSEY 07401

PHONE: (201) 934-1122
CABLE: LEGALMAN
FAX: (201) 934-7426

- 825-2882 Appelbaum, Marc, 11 Ceely Court
 934-0946 Appleton, Michael, 120 Elmwood Avenue
 327-6235 Apsey, William & Ann Marie, 63 Stone Fence Road
 934-5656 Apsey, William & Denise, 67 Brookside Avenue
 818-1097 Arakawa, Osamu & Mieko, 20 Cambridge Drive
327-6016 Archer Cooperative Nursery School, 37 East Allendale Avenue, Allendale
 327-2739 Ardia, Eve, 29 Cedar Drive
 825-7872 Armstrong, Fred & Raili, 477 Paul Avenue
 934-9678 Armstrong, Jeff & Mary Ellen, 3 Stoney Ridge Road
 825-1915 Aronow, Gilbert, 27 Stone Fence Road
 934-9434 Ash, Lorraine & Bill, 170 Mallinson Street
 327-1393 Assicurato, Charles & Mary Ann, 39 Crescent Bend
327-3006 Associated Ophthalmologists, P.A., 245 East Main Street, Ramsey
 327-6270 Astorino, Irene, 91 Park Avenue
825-9407 Aubrey-Smith, Christa, Doncaster Fashion Consultant, 88 MacIntyre Lane
 825-9407 Aubrey-Smith, Peter & Christa, 88 MacIntyre Lane
 327-6840 Auer, Wilhelm, 4 Sheri Drive
 818-0160 Auerbach, April & Steve, 77 Elmwood Avenue
652-2035 Avenue Printing, 143 Franklin Turnpike, Waldwick

B

- 934-6434 Bacon, J. David, 50 Midwood Avenue
 825-8187 Baer, Curt & Marlene, 7 Montrose
 Baez, Efren & Nancy, 79 Pittis Avenue
 327-3648 Bailey, Frederick & Pauline, 85 West Crescent Avenue
 818-1605 Baird, Douglas & Alma, 100 East Orchard
 327-4764 Balder, C.J., 20 East Crescent, Ramsey
 327-4396 Band, Edward A., 3 Ackerson Road
 825-2389 Bandstra, Alan & Barbara, 3 Cottage Place
 327-3369 Bandstra, H., 25 Vreeland Place

Two Generations of Friendly Service



Avenue Printing Co.

652-2035 • 143 Franklin Turnpike • Waldwick, New Jersey

BARON POOL & SPA



SUMMERIZING
 WINTERIZING
 WEEKLY MAINTENANCE
 SAND BLASTING
 SPAS
 REPAIRS
 COVERS
 POOL SWEEPS
 HEATERS
 CHEMICALS

**OUR SPECIALTY IS PRESSURE TESTING AND
 REPAIRING UNDERGROUND LEAKS IN PIPING
 25 YEARS EXPERIENCE**

Member
 National
 Swimming Pool
 Institute



WE SUBSCRIBE
 TO A RIGID
 CODE OF ETHICS

934-1222

19 Mechanic St., Ramsey

Custom Gunite Pools Built



BioGuard

BASKETS! BASKETS!

- ❖ Gourmet Baskets
- ❖ Theme Baskets
- ❖ Baby Baskets
- ❖ Kosher Baskets
- ❖ Local Country Crafts
- ❖ All Natural Bath Products Baskets
- ❖ CORPORATE ACCOUNTS OUR SPECIALTY



19 Mechanic St., Ramsey

PHONE # 934-5064



FAX # 934-5084

- 825-4576 Bandstra, Rick & Scott, 3 Cottage Place
 Bandurski, A.P., 221 East Crescent Avenue
- 934-0677 Barabas, Anne & Paul, 755 West Crescent Avenue
- 327-8428 Barbey, Samuel L. & Anne, 409 Paul Avenue
- 825-8298 Barkauskas, Ken & Sue, 150 Powell Road
- 934-1222 Baron Pool & Spa, 19 Mechanic Street, Ramsey**
- 825-1012 Barra, Vincent & Rose Ann, 84 Elbrook Drive
- 327-9346 Barrett, Susan & Richie, 26 Harreton Road
- 825-8378 Barriale, Lou & Barbara, 961 Franklin Turnpike
- 327-8728 Barry, Herb & Rose Marie, 3 Sheri Drive
- 236-1751 Barry, Jodi & Jared Brover, 220 MacIntyre Lane
- 327-0078 Barry, Peter & Terry, 3 Sheri Drive
- 327-8642 Basil, Ronald A., 33 West Orchard Street
- 934-5064 Baskets! Baskets!, 19 Mechanic Street, Ramsey**
- 825-1873 Bauch, Margaret, 504 Paul Avenue
- 327-4750 Baum, Mrs. A. Doris, 430 West Crescent Avenue
 Baum, Andrew & Kathy, 15 Weast Maple Avenue
- 327-3258 Baum, Annette, 489 Hillside Avenue
- 327-3375 Baum, Kenneth & Carol, 30 Kayeton Road
- 327-7276 Bauman, Virginia T., 52 North Elbrook Drive
- 825-1788 Bayer, Bruce & Anne Marie, 10 Allen Street
- 327-2411 Beach, J. Robert & Patricia, 251 Franklin Turnpike
- 327-3666 Beauty Plus, Barber Pole, 137 Interstate Shopping Center, Ramsey**
- 825-4521 Beck, Bruce & Karen, 203 West Allendale Avenue
- 327-4905 Becker, Helen & George, 171 Brookside Avenue
- 327-4891 Beckwermert, John W. & June M., 160 Park Avenue
- 825-3732 Begley, Terence & Tracy O'Neill, 98 Knollton Road
- 825-0218 Bellingier, Bob & Winnie, 259 Schuyler Road
- 236-3608 Bendian, Ron, 57 Harreton Road
- 327-6623 Bengaff, John S., 45 New Street
- 934-9096 Benge, Scott, 38 Hamilton Street
- 825-0376 Bennett, Leo C., Jr. & Gladys, 10 West Crescent Avenue
- 818-1611 Benoit, Kevin & Nadine, 85 Donnybrook Drive



*Beauty Plus
 Barber Pole*

327-3666

825-1221

*Hairstyling Specialists for
 Men, Women & Children*
**Interstate Shopping Center
 Ramsey, N.J.**

You Can DEPEND on OIL HEAT By

BOLKEMA FUEL -CO.-

DIAL 891-1000 or 652-1600

AUTOMATIC
"Degree" DAY METERED DELIVERY SERVICE
BUDGET PLANS
24 Hour Emergency Service

75 Mollie Court

Mahwah, N.J.



First, Imagine Yourself In A Small Cafe In
Florence Or Naples,
Then, Picture Your Favorite Italian Restaurant, In
The Old Neighborhood
Now, Come Try Us, We're In The Same Tradition,
But With A Twist Or Two.

825 - 3010

1 Myrtle Ave Allendale, N.J.

- 825-8607 Benz, Robert & Rosemary, 151 Myrtle Avenue
 327-3168 Beresford, C. Ogden, 30 Walnut Place
 934-0910 Bergan, Stephen & Maureen, 432 Paul Avenue
891-3223 Bergen County Cyclery, 231 Everett Avenue, Wyckoff
 818-0957 Berkowitz, Seymour, 85 Arcadia Road
 934-7352 Berman, Don & Carol, 16 Cambridge Drive
 327-8189 Bern, Linda & Elliot, 68 Charles Street
 934-7581 Bernard, Edward & Candy, 77 Canaan Place
 236-9289 Berndt, JoAnn, Bryan, Madison & Collin, 170 Franklin Turnpike
327-2423 Bernie's Bagels, 99 West Allendale Avenue
 327-2439 Bernstein, Ronne Greene, 98 Arcadia Road
 825-1723 Berntsen, Thor & Audrey, 176 Park Avenue
 825-4312 Bertelli, Janet & Michael, 74 East Allendale Avenue
 327-3276 Bess, P.W., 74 Arcadia Road
825-3010 Big Pink Pasta, 1 Myrtle Avenue
 818-1752 Bigley, Matthew & Mary Beth, 57 Allen Street
 934-9835 Billeter, Carl & Cecilia, 100 Elbrook Drive
825-1620 Bill's Maintenance Inc.
 825-1351 Birdsall, Blair & Elizabeth, 23 Crescent Bend
 825-2109 Black, Edwin & Nancy, 127 West Maple Avenue
 825-2964 Black, James & Gail, 50 Brookside Avenue
 825-1931 Blake, Bob & Carolyn, 111 Midwood Avenue
 825-8126 Blanchard, Mary Ann, 2 Gloria Drive
 327-4599 Blauvelt, G. C., 29 Dale Avenue
 327-7106 Blide, Bernard (Bud) & Janice, 10 Kayeton Road
 Blomberg, Don & Patti, 95 West Crescent Avenue
 825-1467 Blondin, Joseph & Barbara, 127 Crescent Place
 236-0587 Bodner, Jeffrey, 90 Heather Court
 327-3914 Bogart, Florence, 77 Homewood Avenue
 934-0229 Boggia, Perry & Diana, 25 George Street
 327-9251 Bolles, T.E., 90 East Crescent Avenue
891-1000 Bolkema Fuel, 75 Mollie Court, Mahwah
 327-2173 Bonamarte, Jane R., 65 Bonnie Way
 327-1920 Bonin, Pierre & Laurie, 29 High Street

***Bergen
 County
 Cyclery***

Serving the Area Since 1957

231 Everett Avenue · Wyckoff

Personalized Service for the Family & Individual Need

Allan Albert, Manager

Schwinn · GT · Lifespeed · Mongoose · Ross · Baby Joggers

All New Bikes Sold fully assembled with 4 months FREE service

Expert Repairs & Service on all makes and models

Exerciser Sales & Rentals Helmets • Accessories • Car Racks

891-3223

Corner of Everett & Clinton/ one block in from Wyckoff Ave.

Mon & Thurs: 10-8 / Tues & Fri: 10-6 / Sat: 9:30-5:30



"Quality you can taste"

We Deliver to Home & Office

everyday 7am to 3pm
(till 2pm on Sat. & Sun.)

Orders \$15 and over - no delivery charge
under \$15 - \$2.00 delivery charge

201-327-2423
fax 201-327-9550

99 West Allendale Avenue Allendale, New Jersey 07401

BILL'S MAINTENANCE INC. EST. 1964

Domestic Cleaning Services

- Window and Wall Washing
- Rug and Upholstery Cleaning
- Floor Waxing and Reconditioning
- General Cleaning
- Exterior House Power-Washing
- Debris Removal
- Painting and Decorating
- Smoke Damage and Deodorizing
- Gutter Cleaning

825-1620

Ramsey Plaza Taxi

Serving all Airports

Messenger & Package Delivery Service Available

Dependable • Reasonable Rates

Special Long Distance Rates

Serving All North Jersey

327-0147

- 327-8042 Booths, Jim & Nancy, 50 Dale Avenue
 327-6356 Borin, Frank J. & Joyce, 132 East Allendale Avenue
 327-1583 Borresen, Andrew & Lisa, 16 Waibel Drive
 825-2091 Borresen, Charann, 27 Berkshire Place
800-882-7664 Boston Coach, 780 Dowd Avenue Elizabeth
 825-8093 Botha, Fred & Mary, 414 Canterbury Drive, Ramsey
 Botta, Dr. J. Robert & Georgiana, 186 Forest Road
 825-9121 Bouregy, Tom & Lisa, 102 East Crescent Avenue
 825-8316 Bowns, Jackie 69 Cherokee Avenue
 934-1528 Boyle, Robert & Jenny, 73 Woodland Avenue
 327-6165 Bradley, Arden J., 52 Hillside Avenue
 236-0019 Brady, Scott & Jennifer, 220 West Allendale Avenue
 327-2006 Branch, Scott & Barbara, 39 Meeker Avenue
 825-2386 Brassil, Jack & Vera, 283 Lakeside Drive, Ramsey
 934-6730 Brennan, James, Maureen & Kimberly, 140 West Crescent Avenue
 327-2029 Brennan, Kevin & Barbara, 47 Crescent Bend
 825-7980 Brey, Harry & Nancy, 160 Myrtle Avenue
 825-8125 Brodeck, Stephen & Marianne, 170 Park Avenue
 825-8171 Brooks, Jeffrey & Joan, 30 Gloria Drive
 327-6649 Brooks, Lowell (Bud) & Ellen, 64 Edgewood Road
 327-3410 Brooks, Lynn H. & Evelyn, 255 East Allendale Avenue
 825-3949 Brotman, B., 130 Schuyler Road
 327-4391 Brown, Charles & Deborah, 19 Stone Fence Road
 327-2360 Brown, Stephan & Susan, 62 Woodland Avenue
 Brown, Bill & Judy, 16 Ceely Court
 Browne, Edwin C. & Marcia H., 11 Elbrook Drive North
 236-1751 Brover, Jared & Jodi Barry, 220 MacIntyre Lane
 Brubaker, Scott & Rosemary Faust, 191 East Crescent Avenue
 327-6442 Bruce, William & Elizabeth, 427 Paul Avenue
 825-3562 Bruinooge, Tom & Judy, 61 MacIntyre Lane
 327-3073 Bruno, John J. & Ann, 103 Sheri Drive
 825-8934 Bryant, Thomas, 101 East Allendale Avenue
 825-8935 Buckley, Michael & Sara, 49 Dale Avenue

A Nonprofit, Community Volunteer Group

ALLENDALE
BLOOD
DONORS
ASSOCIATION

P.O. Box 405
 Allendale, NJ 07401

If you or a family
 member need blood,
 call Maria Crean, RN
825-0836

- 327-5438 Buelow, Robert & Joanne, 141 Duffy Drive
327-1484 Buelow, Amy & Todd, 141 Duffy Drive
327-7643 Buma, Kenichi, 11 Stonefence Road
934-1115 Bungert, Patricia & Edward Grzybowski, 545 Brookside Avenue
327-3485 Burdge, G., 460 Hillside Avenue
327-1406 Burgess, David A. & Richard, 56 Harreton Road
825-1764 Burkhart, Lisa, 164 Schuyler Road
934-5704 Burney, Steven & Lucille, 98 Oak Street
327-2738 Burns, John & Janet, 68 Hillside Avenue
825-3397 Burns, Richard & Roberta, 366 Paul Avenue
825-3066 Burrows, John & Barbara, 829 Franklin Turnpike
825-2136 Burton, J. Martin & Rosemary, 164 Donnybrook Drive
327-9121 Bushell, Brian & Stephanie, 13 Colonial Drive
934-7259 Busso, August F., Rosalina O., & Veronica O., 43 MacIntyre Lane
934-1903 Butchko, Edward & Judith, 3 East Elbrook Drive
327-8389 Butler, Betty & Doug, 29 Carteret Road
327-8631 Butler, John M. & Gail, 589 Franklin Turnpike

- 934-5727 Cagney, Tim & Fran, 11 Beresford Road
 825-4278 Calabrese, Jerome & Brenda, 36 Elbrook Drive
 327-6788 Calamito, Tom & Irene, 941 Franklin Turnpike
 825-8348 Caldwell, Bob & Alyce, 25 Grey Avenue
 825-1731 Caldwell, Sandy & Robert, 25 Grey Avenue
 825-1929 Caldwell, Steve & Peggy, 2 Schuyler Road
 327-0281 Calise, William J., Jr., 7 Carteret Road
 825-1936 Calkins, R. Barkley & Glenda, 11 Linda Drive
327-4786 Calvary Christian Nursery School, 165 West Crescent Avenue
 934-7309 Cameron, Larry & Kathy, 12 Dogwood Drive
 327-1605 Campbell, Clark F., 20 Beresford Road
 327-6069 Campbell, Virginia, 214 Forest Road
 825-8034 Canonico, Ralph & Randy, 435 Brookside Avenue
 934-0015 Cantwell, E., 14 Birch Street
 327-5111 Capozzi, John & Susan, 541 Hillside Avenue
 934-0536 Cappello, Enzo, 4 Crescent Bend
327-4445 Carcione, Christine H., D.D.S., Family Dentistry, 67 Arch Street, Ramsey
327-4445 Carcione, Frank J., D.M.D., Family Dentistry, 67 Arch Street, Ramsey
 825-1418 Carey, Jack & Mary, 14 Kayeton Road
 327-1220 Carey, Michael & Karen, 30 Midwood Avenue
 327-4725 Carey, William R. & Hertha, 209 East Crescent Avenue
 934-8925 Cariddi, Anthony J. & Garcia, Carol J., 34 Maple Street
343-3303 Cariddi and Garcia, Attorneys at Law, 84 Main Street, Hackensack
 825-1582 Carlson, Wally & Joyce, 2 Surrey Lane
 327-2083 Carnevale, Robert & Jean, 151 East Crescent Avenue
 236-6479 Carpenter, John & Pat, 22 Oakwood Road
 934-8387 Carr, Vincent & Catherine, 63 Hamilton Street
 327-6160 Carrero, J., 6 Monterose Terrace
 825-0799 Carroll, James & Joan, 33 Heights Road

Alice Chao, D.D.S.

Dentistry for Children and Adolescents



176 Main St.
 Ramsey, N.J. 07446
(201) 327-6668

Office Hours
 By Appointment

Treat Yourself To Our Soft Touch

"EXPERIENCE THE QUALITY DENTAL CARE THAT
MAKES OUR OFFICE SPECIAL"

Your Comfort Is Our Concern

- Flexible appointments including evenings and Saturdays
- Comprehensive care for the entire family
- Cosmetic Dentistry- Porcelain Laminates, Bonding, Bleaching
- Same day denture repair and reline
- Implants
- Nitrous oxide

New Patients Welcome

HIGHEST STERILITY STANDARDS MAINTAINED



Frank J. Carcione, D.M.D.
Christine H. Carcione, D.D.S.
Family Dentistry

Call Now For
Appointment

327-4445

24 HOUR EMERGENCY
CARE

67 ARCH ST
(Pink House Behind Post Office)
and World Savings Bank

RAMSEY



CALVARY CHRISTIAN NURSERY SCHOOL



State Licensed and Certified
A Non Co-op, Non-sectarian, Full
Pre-School Program for 2 1/2, 3 and 4 Year
Olds. AM & PM Classes.

165 West Crescent Avenue, Allendale

327-4786

- 236-8184 Carugan, Kathy & John Denari, 2 Wehner Place
825-4840 Caselli, Mark A., D.P.M., Podiatry,
294 East Crescent Avenue, Ramsey
 825-0718 Cassidy, Ernest, Jr. & Andrea, 143 West Orchard Street
 327-8334 Castor, Bill, Jr. & Marilyn, 111 Schuyler Road
 825-4582 Cauwenberghs, Keith & Nancy, 58 Mallinson Street
 327-3161 Cauwenberghs, Peter, Sr., 49 Homewood Avenue
 327-3901 Cauwenberghs, Denise, 26 High Street
 934-1749 Cawley, Gerald & Carol, 34 Gloria Drive
 327-3783 Cebak, Felice, 26 Fairhaven Drive
 327-2409 Cebak, John S., 32 Powell Road
 825-4518 Cebrik, Melvin & Elizabeth, 43 Gloria Drive
 327-9571 Ceely, Elizabeth, 125 Dale Avenue
 934-1578 Celis, Jose & Cristina, 84 Hillside Avenue
 825-3763 Cellary, Christopher & Patricia, 125 East Orchard Street
 327-4053 Chaipis, John & Elaine, 10 Lori Lane
 327-9317 Chamberlain, Shirley & W. Ward, 649 Brookside Avenue
 327-3952 Chamberlin Children, 60 West Crescent Avenue
 934-0841 Chamberlin, Dr. Martin & Barbara, 60 West Crescent Avenue
327-9330 Chamberlin, Martin R., M.D., F.A.A.P., Pediatrics,
60 West Crescent Avenue
 825-8099 Chambers, Patrick, Jr. & Nancy, 4 Newton Place
 327-7695 Chanatski Gary & Caroline, 505 Franklin Turnpike, Unit #18
327-6668 Chao, Alice, D.D.S., 176 Main Street, Ramsey
 327-5607 Chapman, L., 196 MacIntyre Lane
 236-1152 Checki, Terrence & Theresa, 130 Fox Drive
 934-0016 Cherry, Millard & Deborah, 50 West Maple Avenue
 236-1851 Chervenak, John & Caroline, 530 Mark Road
 818-0884 Chester, Pam & Alison, 21 Harreton Road
 934-0947 Chiaravalle, Joseph & Joan Kowalski, 80 Woodland Avenue
 825-4819 Chill, A., 754 Franklin Turnpike
 327-2993 Chirafisi, Rick & Mandy, 17 Dale Avenue
 825-3042 Chisholm, Thomas & Sharon, 8 Carteret Road
891-3711 Chocolate Etc., 382 Main Street, Wyckoff

Chocolate Making Supplies
 Personalized Specialty Gifts
 Gift Baskets

Favors for all Occasions
 Birthday Parties



201-891-3711

382 Main Street
 PATTY SCHOLL

Wyckoff, NJ 07481
 CHARLENE CERESNAK

ALLENDALE CHRISTIAN BOOK AND GIFT SHOP

Featuring an incredible selection of:

- Children's Videos
- Board Games
- Nintendo Games
- Computer Software
- Children's Storybooks
- Children's Bibles & Bible Stories
- Christian Music including Rap and Contemporary
- Crosses and Jewelry
- Precious Moments
- Wall Decor and Teacher's Gifts
- Angel Books & Collectibles

**We Invite You To Browse Through Our Extensive Book Collection While
Your Children Play In Our Fully Equipped Playroom**

Free Imprinting On Any Book Or Bible Purchased In Our Store

Special Orders • UPS Shipping • Free Gift Wrapping

96 W. Allendale Ave.
ALLENDALE

825-1020

Monday 9:30 - 9:00
Tues. - Sat. 9:30 - 5:30



- 934-5980 Chorba, Thomas & Celeste, 312 East Allendale Avenue
797-7075 Chris Cleaners, 19-15 Fair Lawn Avenue, Fair Lawn
444-5099 Chris Cleaners, 593 North Maple Avenue, Ridgewood
825-0495 Christensen, Gail, 27 Bradrick Lane
825-1020 Christian Center Bookstore, 96 West Allendale Avenue
934-8195 Christie, Edward & Anna, 30 High Street
327-5426 Christie, Hugh & Susan, 33 Harreton Road
327-2338 Christie, Melissa, 33 Harreton Road
327-6572 Christie, Thomas & Carol, 34 Mallinson Street
327-4723 Christopher, Anna C., 75 West Crescent Avenue
327-3030 Christopher, J. George & Vera, 24 Walnut Place
818-7390 Chita, Julie & Walter, 18 Crescent Place
934-7274 Cho, Joong I., 168 Dale Avenue
934-0573 Churchill, Steven & Jean, 89 Bonnie Way
825-3996 Cianci, Nick & Barbara, 8 Edgewood Road
236-1022 Cirillo, John & Ellen, 97 Knollton Road
327-4997 Citarelli, David & Glynis, 39 Oak Street
934-8491 Ciulla, Philip & Donna, 109 Dale Avenue
825-2091 Claire, Thomas F., 27 Berkshire Place
327-8232 Clark, Theodore & Karen, 33 Midwood Avenue
891-2445 Classic Athletic Club, 10 Leighton Place, Mahwah
327-4156 Cleary, Ellen E., 7 Vreeland Place
327-5860 Clemente, A., 44 Hamilton Street
825-9029 Clifford, John & Esther, 109 Elbrook Drive
327-9047 Coates, Kevin & Diane, 26 West Maple Avenue
327-2694 Cocheo, Frank & Audrey, 25 Kayeton Road
327-3136 Cocks, Bruce & Janine, 146 Park Avenue
825-0039 Coffey, Michael & Doreen, 9 Oakwood Road
327-8219 Cogger, John, 33 Crescent Bend
327-4794 Cohen, Joan & David, 16 Sheri Drive
934-1072 Cohen, Steven & Barbara, 530 Brookside Avenue
236-9285 Coiro, Richard & Ursula, 30 Carteret Road
327-3042 Colburn, James A., Sr. & Patricia A., 310 Brookside Avenue
818-1644 Cole, Robert, Laura, Josh & Tim, 40 Arlton Avenue
-

*Please Patronize
Our Sponsors*

CLASSIC PROFILES

"Why Classic?"

It's a well run facility with a very professional staff and super child care. I feel like they really know my two little guys. My husband & I work out together on weekends — we get our money's worth at Classic."

Kathleen Duffy
 Mother of 2
 Member, 2 years



**MENTION THIS DIRECTORY AND ENJOY
 ONE FREE WEEK AT CLASSIC.**

FIRST TIME PARTICIPANTS ONLY — 18 AND OVER.

CLASSIC

ATHLETIC CLUB™

10 Leighton Place, Mahwah, NJ
 Wyckoff/Mahwah Border

CALL 891-2445 NOW!

**CHRIS
 CLEANERS**
& Tailors



THE LOWY FAMILY

Seth, Jodi, Jared, Jamie & Jessica

***Expert Tailoring • Same Day Service • Leather & Suede
 Draperies • Wedding Gown Preservation
 Storage***

***Try Our Free Pickup & Delivery
 Serving the Allendale Area***

**19-15 Fair Lawn Avenue
 Fair Lawn, NJ 07410
 (201) 797-7075**

**593 North Maple Avenue
 Ridgewood, NJ 07475
 (201) 444-5099**

- 327-0132 Cole, Walter E., 617 Brookside Avenue
 934-1049 Coleman, Dennis & Terri , 124 Fox Drive
 327-3408 Coleman, John A., 27 New Street
 825-4869 Collie, Nan E., 505 Franklin Turnpike, Unit #14
 327-0138 Collins, Teresa, 46 Knollton Road
327-6548 Colonial Cleaners, 47 West Allendale Avenue
 825-3448 Comey, J. Brien & Joan M., 130 Arcadia Road
 825-8224 Comiskey, Henry & Barbara, 530 Hillside Avenue
825-1228 Complete Restoration Services, Inc.
 327-6960 Condon, John M., 225 East Crescent Avenue
 934-6285 Conklin, Patrick & Cheryl, 576 Hillside Avenue
 934-7543 Connelly, Charles & Kathleen, 13 Kayeton Road
 825-1795 Connelly, Daniel & Jane, 2 Stone Fence Road
 825-3197 Connelly, Scott & Jennifer, 5 Wehner Place
 236-0004 Connors, M., 505 Franklin Turnpike, Unit #17
 825-1879 Constable, Jeff & Cathy, 33 Hillside Avenue
 825-2362 Conti, Anthony & Lillian, 160 East Allendale Avenue
 327-3240 Contrucci, Bruno & Rita, 131 Elmwood Avenue
 934-0790 Contursi, Ralph, 10 Beatrice Street
 825-0035 Convery, Bernie & Mary, 205 Hillside Avenue
 934-5758 Coomber, Ross & Kathy, 87 Homewood Avenue
 934-8133 Cooney, Dr. Michael & Judian, 14 Gloria Drive
 934-6160 Cooper, Alan & Phyllis, 40 Cambridge Drive
 934-9115 Cooper, Doug & Mary, 134 Powell Road
327-0495 Cooper, Jeffrey S., D.D.S., M.S.D., Orthodontics & TMJ
42 North Franklin Turnpike, Ramsey
 934-6454 Cooper, Stanley & Myrna, 133 Edgewood Road
 327-3958 Corbett, Lucille, 21 Waibel Drive
 825-3507 Corbett, Tom & Mary, 85 Elmwood Avenue
 934-1605 Corcoran, John & Alison, 15 Midwood Avenue
 818-4575 Corcoran, Paul G. & Lizabeth, 1 Cottage Place
934-8888 Corinthian Motorworks Inc., 111 Spring Street, Ramsey
 327-8136 Corley, Debbie & Bob, 51 Dale Avenue
 825-3798 Corn, Marc & Patty, 8 New Street

COLONIAL CLEANERS

"THE HOME OF FINE TAILORING"
 47 W. ALLENDALE AVE. ALLENDALE, NJ
 327-6548

10% Off all incoming dry cleaning orders

Not to be combined with other offers. Good until 6/97

OPPORTUNITIES FOR SERVICE

North Porch, 24 Rector St., Newark

- donations of infant clothing
newborn to 4T, blankets & diapers
- volunteers to run emergency infant
pantry.
- call for more information ~~201-242-0470~~

Construction	Specialty Cleaning	825-1228
General Repairs	Painting	
Masonry		

COMPLETE RESTORATION SERVICES, INC.

Roofing	Additions
Siding	Decks
Gutters	Alterations

Professional - Residential
**Authorized Emergency
Insurance Service**

24 Hour Emergency Service **825-1228**

- 327-3645 Corniotes, George & Katherine, 32 West Maple Avenue
 327-6942 Corry, Edmond & Judith, 12 Schuyler Road
 934-6473 Corsaro, Rick & Chris, 118 MacIntyre Lane
 236-8801 Cosgriff, Rick & Elyse, 12 Princeton Road
 818-7308 Cosgrove, Tom & Sallyann, 104 Schuyler Road
 327-6672 Cottrell, Lee & Shirley, 104 Woodland Avenue
 327-4767 Cotz, Victor & Jeanne, 63 Crescent Bend
 825-8254 Covert, Harry, 11 Eroid Court
 825-0836 Crean, Jeremiah & Maria, 837 Franklin Turnpike
327-2424 Creative Living Counseling Center, 37 East Allendale Avenue
 Creighton, Bertram & Barbara, 67 Donnybrook Drive
 825-8508 Cresanta, Douglas & Kathleen, 42 Mallinson Street
 327-8060 Croal, Joseph & Elaine, 950 Franklin Turnpike
 934-0033 Crocker, William & Barbara, 24 RioVista Drive
 236-1834 Cromie, John & Patricia, 169 Dale Avenue
 236-8350 Cronin, John & Joan, 60 Cottage Place
 327-6113 Cross, Shirley, 7 New Street
 934-8932 Cummings, Dan & Sandy, 700 Franklin Turnpike
 Cummings, Michael & Heather, 30 Pittis Avenue
 825-8229 Curbelo, René & Leonor, 371 East Allendale Avenue
 327-9213 Curley, Hugh & Dorothy, 705 Franklin Turnpike
 327-7211 Curti, Tony & Jane, 344 Schuyler Road
 825-1649 Curtin, Rita A., 102 West Crescent Avenue
 327-2839 Curtin, V. F., 100 Pittis Avenue
327-4561 Cury's Sport Shop, 966 Route 17 North, Ramsey
 327-4928 Cusumano, Henry J. & Ida, 45 Harreton Road

D

- D'Argenzio, Paul & Geralynn, 723 West Crescent Avenue
 327-5917 Dahya, Hanif M., 5 Beechwood Road
 327-4322 Dailey, Laura, 45 Elm Street
 934-8483 Daly, Bill & Deirdre, 15 Sawyer Court
 327-3336 Damiani, Marty & Nancy, 603 Franklin Turnpike



Professionally trained licensed
 Counselors for Individuals,
 Couples, Adolescents,
 and Families.

Pastoral Counseling Centers at
 7 locations in Bergen County.

Non-Profit. / Sliding Scale. / Major Medical Insurance Accepted.

CALL 24 HOURS A DAY:
 201-327-2424, 201-891-6478, 201-670-6628
 201-599-9387, 201-251-8224, 767-0020.

7 GOOD REASONS TO SWITCH TO DOWLING Fuel Company

Because we give you:

1. **Service by Local Employees and 2. Fast, Dependable "On-Time" Deliveries.** Local personnel plus a large fleet of "ready" fuel and service trucks-with the latest radio-dispatch control system, provide service second to none. Especially in emergencies.
3. **Delivery Ticket from Newest Accurate & Tamper-proof Meters.** Precise gallon reading and same day pricing.
4. **Quality Installations and 5. Dependable Oil Burner Service.** We still provide courteous and dependable authorized and experience oil burner service men. Many oil companies no longer have their own.
6. **Personalized Heating Service and 7. Personalized Budget Plans.** To meet the varied and personal heating requirements of your household and to fit them to our "Easy Pay" budget/ payment plan.

For additional information on getting GREATER efficiency at LESS cost from your own Oil Heating system (at no obligation, of course!)...

Phone: **DOWLING
Fuel Company**

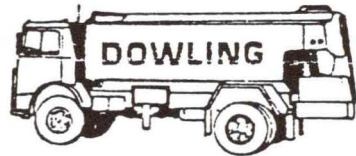

OVER 80 YEARS
OF FRIENDLY
DEPENDABLE
SERVICE

Area Code 201-
440-1000... TODAY !

- 236-6369 Darmanin, Trudie & Robert, 15 Yeomans Lane
 Dasgupta, Dave & Kris, 51 Heather Court
 327-3814 Davala, Mrs. B. J., 5 Crescent Place
 825-0593 Davis, Bob & Margie, 55 Crescent Bend
 825-1683 Davis, Daniel & Suzanne, 37 West Maple Avenue
 327-4379 Davis, Mary M., 95 Myrtle Avenue
 327-5722 De Angelis, Anthony & Christine, 151 Donnybrook Drive
**327-7755 DeCicco, Dennis, Ph.D., Psychologist—Adolescent & Adult
 Therapy, 70 West Allendale Avenue**
 825-4978 De Gaetano, Carol & Florio, 192 Myrtle Avenue
 825-2607 De Gaetano, Dana, 192 Myrtle Avenue
 934-9464 De Georgia, Louis & Diane, 51 Berkshire Place
 236-3678 Deitchman, Dan & Carole, 210 Mallinson Street
236-1774 De La Paz, Edward, 109 Franklin Turnpike
 934-7164 De La Paz, Edward & Ruth, 109 Franklin Turnpike
 825-1692 De Lorenzo, Charles & Gail, 30 Grey Avenue
 934-1146 De Luise, Frank & Carol, 385 Hillside Avenue
 825-7791 De Maria, Ed & Gerrie, 9 Pine Road
 934-0779 De Martine, Bill & Polly, 20 Stone Fence Road
 327-2717 De Master, Conrad & Isabel, 83 Park Avenue
 327-2483 De Niar, Harold, & Joan, 10 Elm Street
 327-8760 De Niar, Kevin, 10 Elm Street
 327-3105 De Niar, Ronney E., 10 Elm Street
 De Puy, John L., 17 Cambridge Drive
 327-3513 de Vinck, Jose M., 672 Franklin Turnpike
 825-8907 de la Bruyere, Roger & Beverley, 2 Crescent Place
 934-7073 Deahl, Roy & Nancy, 165 Park Avenue
 825-8030 Dean, Jerry & Carol, 86 Mallinson Street
 327-6620 Del Bueno, Nicholas & Marianne, 420 Hillside Avenue
 825-2856 Del Buono, Joseph & Karen, 62 Chestnut Street
 825-7383 Del Gatto, Jerry & Anna, 120 Woodland Avenue
 934-9025 Del Terzo, Sam & Valerie, 4 Wilton Drive
 327-8124 Delaney, Fred, 576 Brookside Avenue

Dennis De Cicco, Ph. D.
Licensed Psychologist

- *Adults, Adolescents, Couples & Families* •
 • *Hypnosis* •

70 W. Allendale Ave., Allendale, NJ 07401
By Appt: 201-327-7755

The Dog House

Proudly serving Allendale's pets needs



The Dog House features only the finest in pet accessories and premium dog & cat food.
Treat your favorite pet to a trip to The Dog House today!

at Invisible Fencing® of Northern New Jersey

EUKANUBA
IAMS 

76 W. Allendale Ave. Allendale
(201) 934-8110



DI GENNARO'S CONSTRUCTION, INC.

Est. 1961

Improvements & Renovations

Add-a-Level • Kitchens • Bathrooms

Roofing • Siding • Decks

Replacement Windows

References Proudly Given

Free Estimates

818-0698

Fully Insured

- Delmonico, K., 34 Myrtle Avenue
825-4712 DeLuise, Frank & Caroline, 505 Franklin Turnpike #18
327-2717 DeMaster, I., 83 Park Avenue
327-3006 Demby, Allen M., M.D., F.A.C.S., P.A.
245 East Main Street, Ramsey
236-8184 Denari, John & Kathy Carugan, 2 Wehner Place
818-0907 DenBleyker, Randy & Judy, 779 Franklin Turnpike
327-7929 Denton, W., 415 Canterbury Drive, Ramsey
934-5537 Derketsch, Mindy, 11 Berkshire Place
934-7695 Desjardins, Robert & Karen, 326 Schuyler Road
236-1486 Desmond, Tim & Sandy, 6 Cottage Place
327-7379 Devine, Michael F. & Theresa, 466 Paul Avenue
Devitt, Mr. & Mrs. Kevin, 66 Brookside Avenue
934-8046 Devlin, J., 15 Wilton Drive
327-1672 Dewar, Don & Arden, 50 Powell Road
825-0858 DiBella, J., 43 Overlook Court, Ramsey
327-1067 DiBella, Michael & Ann, 100 Forest Road
327-1067 DiBella, Michael, Architect, 100 Forest Road
818-0698 DiGennaro's Construction Inc.
327-5620 DiGruttilla, Nicholas & Betty, 260 Schuyler Road
825-9229 DiLauro, Thomas S., D.M.D., Dentistry, 1 DeMercurio Drive
825-7039 DiMiceli, Anthony & Anna, 47 Gloria Drive
934-6437 Dinallo, Donald & Lesley, 220 East Allendale Avenue
DiNardo, 4 Crestwood Mews
825-3423 Dionne, Michael & Noreen, 82 West Crescent Avenue
327-1976 DiStefano, Vincent A., D.D.S.,
116 North Franklin Turnpike, Ramsey
327-3531 Dixon William, 97 West Maple Avenue
327-5223 Divone, Eileen & George, 5 Eroid Court
327-1844 Dodge, John & Wendy, 76 MacIntyre Lane
934-8110 Dog House, The, 76 West Allendale Avenue
327-8019 Dohner, J. Kenneth & J. Kenneth Jr., 28 Lori Lane
327-3463 Dolan, Gene & Mary, 146 Powell Road
934-9116 Dolan, James & Jennifer, 123 Edgewood Road
825-1143 Dolan, Thomas, 57 Allen Street

Tel. 201-327-3006

ALLEN M. DEMBY, M.D., F. A. C. S.

Associated Ophthalmologists, P.A.

Eye Specialist

**245 East Main Street
Ramsey, New Jersey 07446**

DYNAMIC REPAIRS

WE REPAIR ALL MAKES & MODELS • T.V. VCR STEREO



**FREE ESTIMATES
CARRY IN**



670-6033

Hours 7 Days
9:30AM - 8PM
154 Chestnut St., Ridgewood
In Front Of Motor Vehicle Inspection

Over 25
Years
Experience

327-0712

Hours Tuesday - Saturday
10AM - 4PM
85 West Allendale Ave., Allendale

*The World of Fashion
Comes To You*

At last, Doncaster's
classic collection of suits,
dresses and separates for women
of discriminating taste are available
to you. To arrange for a private
showing with your Doncaster
Fashion Consultant, call:
Christa Aubrey-Smith
201/825-9407



DONCASTER

OPPORTUNITIES FOR SERVICE

- Eva's Kitchen, 96 Hamilton St., Paterson**
- food
 - volunteers to help prepare, serve and clean-up.
 - call for more information 201-523-6220

- 327-8317 Dombek, Charles & Gail, 30 Oakwood Road
825-2423 **Dominic's Continental Restaurant, 35 West Allendale Avenue,
Allendale Shopping Center**
825-9407 **Doncaster Fashion Consultant, Christa Aubrey-Smith,
88 MacIntyre Lane**
327-8913 Doney, James & Marguerite, 65 New Street
Donnelly, D.K., 51 Hamilton Street
934-9078 Donohue, Thomas & Ann, 83 East Allendale Avenue
327-3529 Doolittle, Frank & Jeanne, 109 Powell Road
327-3499 Doolittle, Harry & Jean, 21 Vreeland Place
825-3399 Dorfman, Joel & Judy, 370 Hillside Avenue
934-1975 Doris, James and Cecilia, 54 Homewood Avenue 934-1025
327-7818 Dorrian, Jim & Sharon, 146 Forest Road
327-9282 Dougherty, George & Marty, 130 Elmwood Avenue
440-1000 **Dowling Fuel**
825-0048 **Doyle, Patrick W., C.P.A., P.O. Box 362,
145 North Franklin Turnpike, Ramsey**
825-3926 Drew, Mark & Jayne, 6 Erol Court
327-0093 Dreyman, Edgar & Lee, One Allison Village
934-7408 Druskin, Bob & Harriett, 118 Green Way
825-2285 Dubanowitz, Joseph, 89 Allen Street
327-9245 Dube, Donat & Elaine, 25 Elm Street
818-0594 Dubinsky, Joseph & Alice, 6 Carteret Court
825-3293 Ducey, Edward & Patricia, 76 Canaan Place
934-1264 Duffy, David & Judy, 15 Princeton Road
327-5619 Duncan, F. Dee & Jean Ann, 49 Forest Road
327-6133 Dunn, Robert & Sharon, 74 Pittis Avenue
327-5714 Dunsheath, Joseph & Florence, 66 Meeker Avenue
327-3201 **Durham, Barbara E., Matol Products, 17 Iroquois Avenue**
327-3201 Durham, Barbara E. & R. Mitchell, 17 Iroquois Avenue
327-0712 **Dynamic Repairs, 85 West Allendale Avenue**

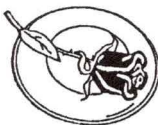

DOMINIC'S
Continental
RESTAURANT,
PIZZA AND CATERING

Located in the A & P
Shopping Center

Chef Owned and Operated

35 West Allendale Avenue
Allendale, NJ 07401

(201) 825-2423
FAX (201) 825-6959

E

- 825-1816 Ecke, Warren & Alice, 22 Oak Street
 327-2548 Ege, Richard & Karen, 2 Albert Road
 825-8880 Ehlermann, Dr. Scott & Karen, 107 West Maple Avenue
**447-5555 Ehrich, David S., Jr., D.D.S., Orthodontist,
 320 Graydon Terrace, Ridgewood**
 327-8586 Eickhorst, David & Cathy, 21 George Street
 825-1269 Eliades, Mr. & Mrs. Plato, 17 Colonial Drive
 825-3237 Ellenbogen, Paul & Myra, 24 Dogwood Drive
 818-2687 Ellis, Walter & Janet, 41 George Street
 818-1682 Elman, Stephen & Amy, 35 Oak Street
 934-9027 Elschner, Robert, 856 West Crescent Avenue
 Elzenga, Henk & Marlou, 62 Franklin Turnpike
 327-3612 Emison, Jerry & Sherrie, 84 Myrtle Avenue
 327-0429 Englishman, Peter & Lorraine, 8 Byron Court
445-1152 Peter Englishman & Sons, 60 West Street, Midland Park
 825-0096 Eoff, James W. & Jane, 60 Donnybrook Drive
 327-5367 Eriksen, George & Dorothy, 233 Park Avenue
 825-4959 Ernst, Charles & Joyce, 18 Harreton Road
 327-2638 Ernst, Elizabeth F., 14 Harreton Road
 934-7436 Escalon, Reynaldo & Juliet, 201 Hillside Avenue
 825-3817 Escalona, Aris & Jean, 22 Forest Road
 818-2577 Esposito, Jim & Barbara, 141 Fox Drive
 825-1398 Eufer, Penny & Robert, 575 Hillside Avenue
**847-8011 Dr. Evangel's Martial Arts America, Mike Evangel,
 10 Leighton Place, Mahwah**

PETER ENGLISHMAN & SONS

Asphalt
 Driveways
 Parking Lots
 Patching



Seal
 Coating
 Crushed
 Stones

Belgium Block Curbing

All Related Work

445-1152

Established 1940

- 825-3786 Faber, Phyllis & Daniel, 300 Hillside Avenue
 825-9041 Fabrycy, B.H., 855 West Crescent Avenue
 Fackina, Edward, Jr., 372 East Allendale Avenue
 327-3994 Falcke, H.C., 325 Brookside Avenue
 327-2468 Fallon, Jim & Lisa, 321 Brookside Avenue
**891-2445 Falone, Vincent, Director, Classic Massage Therapy Center
 10 Leighton Place, Mahwah**
825-8884 Family Chiropractic Center of Allendale
 LoParo, Benjamin N., D.C., 115 West Allendale Ave.
 934-9757 Fargis, James & Ann, 668 West Crescent Avenue
 327-6502 Fargo, Frances, 44 Grey Avenue
 934-8807 Farley, Jeffrey & Ellen, 116 Schuyler Road
 327-5944 Farrissey, Francis S. & Barbara Ann, 86 Heights Road
 327-2830 Faul, Donald & Maureen, 171 East Allendale Avenue
 Faust, Rosemary & Scott Brubaker, 191 East Crescent Avenue
 Fava, Ralph, Jr., 225 Hillside Avenue
 934-9614 Favale, Dwight & Jennifer, 36 Mallinson Street
 Favata, Pat & Paula, 66 Allen Street
 327-9078 Fayerweather, Fred & Dorothy, 54 Chestnut Street
 327-6435 Feher, John & Stella, 1 Allen Street
 934-7069 Fellows, Eric & Anne, 59 West Maple Avenue
 818-2746 Fenning, Kevin & Barbara, 186 Brookside Avenue
 818-3361 Fenton, Tim & Gina, 25 Woodland Avenue
 327-7356 Ferens, Donald B., 27 Byron Court
 236-3619 Festa, Larry & Eileen, 97 Bonnie Way
 825-7871 Filak, Jake & Maureen, 260 West Allendale Avenue
 327-2079 Finlay, Robert, 155 West Orchard Street
 327-1695 Finley, Floyd P., 57 Mallinson Street
 934-7279 Firkins, Bruce & Diane, 65 Ivers Road
 236-0630 Fishman, Dahlia & Giora, 848 West Crescent Avenue
 825-1277 Fiske, Lynn, 40 Bonnie Way
 818-1290 Fitz, Steven & Cindy, 175 East Crescent Avenue



DR. BENJAMIN N. LOPARO
Chiropractor

**FAMILY CHIROPRACTIC
 CENTER OF ALLENDALE**

115 West Allendale Avenue
 Allendale, NJ 07401
 (201) 825-8884



Name Brand Fashion at Competitive Prices

LATEST FASHIONS FOR INFANTS, TODDLERS
BOYS AND GIRLS TO SIZE 16

Complete Christening Department
Personalized Service · Gift Wrap Available

87 INTERSTATE PLAZA, RAMSEY, NJ 07446
(201) 327-6634

Store Hours: Mon., Tues., Wed., Fri., Sat. 9:30 - 6 ; Thurs. 9:30 - 9
WE ACCEPT MASTERCARD, VISA, AMEX, DISCOVER

GNC
GENERAL NUTRITION CENTERS
Here's to Your Health America

47A W. Allendale Ave.
Allendale, NJ 07401

CHARLES PAKULA
201-236-0011

*Please Patronize
Our Sponsors*

- 327-2190 Fitzgerald, Anthony, DeeDee, & John, 232 West Allendale Ave.
 327-2048 Fitzpatrick, Alan & Rosemary, 227 Donnybrook Drive
 327-8923 Fitzpatrick, Edward & Susan, 202 Hillside Avenue
 825-2328 Fitzpatrick, John & Francine, 12 Surrey Lane
 327-7270 Flaker, Garrett & Carol, 24 Sheri Drive
 825-9065 Florance, John & Beryl, 2 Montrose Terrace
 236-8235 Flynn, Colin & Gaiana, 27 Iriquois Avenue
 327-5767 Foldessy, Edward & Andrea, 402 Paul Avenue
327-5772 Foldessy, Andrea, Artistic Impressions, 402 Paul Avenue
 327-5491 Ford, William & Jane, 112 Edgewood Road
 825-9424 Foreit, Eugene H., 486 Franklin Turnpike
 327-5510 Foreit, Patrick & Lynn, 40 East Orchard Street
 327-1346 Fort, R., 303 Lakeside Drive, Ramsey
 825-4543 Fortune, Kent & Elizabeth, 258 Park Avenue
 236-9135 Fotinatos, Perry & Diana, 8 Stonefence Road
 934-1355 Fowler, Arthur B., 365 Hillside Avenue
 934-6367 Fowler, John & Kathleen, 296 East Allendale Avenue
 934-6367 Fowler, John C., 296 East Allendale Avenue
 934-9146 Fox, Arthur G. & Deborah W., 55 Oak Street
 327-3746 Fragala, Joseph R. & Sylvia R., 71 New Street
 327-3668 Frambach, Harry & Louise, 130 Powell Road
825-4744 Frame Innovations Inc., 118 East Main Street, Ramsey
 327-0748 Frassa, Peter, 9 Kayeton Road
 327-3753 Frederick, John P. & Theresa, 18 Waibel Drive
327-6634 Freeman's Kids, 87 Interstate Plaza, Ramsey
 825-1669 Frees, Walter & Eileen, 465 Mark Road
 Frei, Bob & Rosemary, 21 Kayeton Road
 825-3525 Frey, C.P., 82 Forest Road
 934-1280 Fricchione, Arthur & Joan, 10 Linda Drive
 327-1787 Friedman, Larry & Donna, 397 Hillside Avenue
 327-7341 Frueh, Robert & Betty, 63 Midwood Avenue
 327-8439 Fund, Jerome R., 7 Carteret Court
 934-1996 Furfaro, Richard & Sandra, 22 Scott Court
 825-1536 Furlong, Jim & Bobbi, 84 Bonnie Way

Frame
Innovations
Inc.

**CUSTOM MATTING
& FRAMING**

- Wonderful Selection of Frames • Handpainted French Mats
- Specialists in Blocking & Framing Needlework
- Unique Collection of Framed Artwork, Limited Editions & Posters

118 E. Main Street
Ramsey, NJ (next to Carvel)

825-4744

- Gaffin, Ira & Joan, 852 West Crescent Avenue
 818-8965 Gaglione, Ron & Cathy, 31 Hamilton Street
 934-7370 Galderisi, Gerry & Caryn, 260 East Allendale Avenue
 818-9861 Gallagher, Brian & Maureen, 85 Ivers Road
 327-2950 Galletta, Joseph & Irene, 196 Hillside Avenue
 327-6874 Galletta, Melanie, Kristen, & Jacquelyn, 196 Hillside Avenue
 236-3609 Gamen, Frank, 202 West Allendale Avenue
 934-6679 Gangi, Bill, 73 Elbrook Drive
 327-2293 Garbutt, Robert & Marilyn, 8 Ada Place
 327-7848 Garcia, Bob & Jan, 14 Waibel Drive
 934-8925 Garcia, Carol & Anthony Cariddi, 34 Maple Street
 934-7083 Garcia, Joseph & Ingeborg, 15 Gloria Drive
 934-7375 Garofano, Robert & Karen, 16 Hillside Avenue
 327-2512 Garratt, Alan, Jr. & Barbara, 7 Crescent Place
 825-3486 Garrison, John & Beth, 179 Duffy Drive
 Garthwaite, John L. & Chiara, 234 Donnybrook Drive
 818-8966 Gatto, Richard & Patricia, 128 West Maple Avenue
 327-4258 Gaum, Charles M. & Sylvia, 60 Brookside Avenue
 825-3169 Gauthier, Daniel & Marcelle, 52 Pittis Avenue
 825-1435 Gavan, Allan & Katie, 228 Schuyler Road
 327-6741 Gaydosh, L., 149 Powell Road
 934-7112 Gebhardt, Buddy & Corine, 36 Carteret Road
 934-7376 Gedeon, Harvey & Andrea, 11 Gloria Drive
 825-2459 Geller, Marvin, 203 MacIntyre Lane
236-0011 General Nutrition Center, GNC, 47A West Allendale Avenue
 327-6586 Gerber, Bob & Jean, 69 Canaan Place
 327-7062 Gergen, James & Leslie, 526 Hillside Avenue
327-4040 Gesten, Robert J., D.D.S.,
135 Interstate Shopping Center, Ramsey
 327-2788 Getto, Eugene & Virginia, 21 Woodland Avenue
825-3907 GHP Insurance Center, 147 East Main Street, Ramsey
 818-9305 Giacommaro, Tom & Karen, 43 Hillside Avenue

Telephone: 825-3907

GHP INSURANCE CENTER

All Business and Personal Insurance

"Complete and Dependable Coverage"

147 EAST MAIN STREET

RAMSEY, N.J.

- 825-9283 Giamanco, Anthony, 103 Bonnie Way
327-8981 Giannella, Ralph, & Carol, 8 Crescent Place
327-5048 Giesenhaus, James & Dorothy, 24 Montrose Terrace
825-8732 Gilbrech, Beth & Skip, 95 Crescent Place
934-7754 Gill, Robert & Sandra, 208 West Allendale Avenue
825-9165 Giordano, Richard & Rosalie, 9 Cambridge Drive
934-8393 Giordano, Stephanie & Allison, 9 Cambridge Drive
327-5575 Glantz, Paul & Diane, 184 Donnybrook Drive
825-4852 Glatman, Terry & Lisa, 7 Newton Place
327-8365 Gloster, Richard & Karen, 323 Park Avenue
236-0011 GNC, General Nutrition Center, 47A West Allendale Avenue
236-8450 Goddard, James & Anne, 67 Powell Road
825-9558 Godfrey, John & Elizabeth, 2 Kayeton Road
**327-1311 Gold Associates D.D.S., P.A., Dentistry,
133 East Main Street, Ramsey**
825-4964 Golden, P.J., 11 Stoney Ridge Road
825-8530 Golder, Michael & Diane, 38 Harreton Road
327-4454 Gombach, Raymond & Jayne, 39 Gloria Drive
327-5093 Goodwin, R.H., 74 Heights Road
934-5108 Goodwin, Stephen & Janet, 92 Myrtle Avenue
327-6770 Gorab, Allan & Michele, 18 Allen Street
Gormley, Denise, 255 Hillside Avenue
825-0865 Gornell, John & Monica, 12 Colonial Drive
327-5974 Gorra, Nancy & Fred, 47 Nidd Court
327-6292 Gorski, Dennis, 58 Arcadia Road
Graddock, John M., 6 Stone Fence Road
327-8046 Graddock, John M., D.D.S., Dentistry, 1 DeMercurio Drive
934-1880 Gramegna, Robert & Gail, 90 Midwood Avenue
327-7696 Granowitz, Jack M. & Sheila H., 463 Paul Avenue
934-6598 Greathead, Roger & Pat, 408 West Crescent Avenue
818-9464 Greene, Bill & Debbie, 98 Bonnie Way
327-4727 Greene, Nancy K., 42 Park Avenue
327-2439 Greene, Ronne Bernstein, 98 Arcadia Road
236-8679 Grefe, David & Lisa, 36 Pine Road
825-7535 Greimel Engineering Consultants, 157 Park Avenue

GREIMEL ENGINEERING CONSULTANTS

CHRISTOPHER J. GREIMEL, P.E., R.A., P.P.
ENGINEER - ARCHITECT - PLANNER

157 PARK AVENUE
ALLENDALE, N.J. 07401

201-825-7535

Personal Service . . .



For all your plumbing & heating supply needs ...

**HENRYS PLUMBING &
HEATING SUPPLY CO., INC.**

1100c GOFFLE ROAD · HAWTHORNE, NJ 07506
TEL (201) 427-7116 FAX (201) 427-1349
MON-FRI 7:00-5:00 / SAT 7:00 -1:00

- 825-3736 Greimel, Christopher & Susan, 157 Park Avenue
327-7157 Gribbon, Marge & Brian, 202 Park Avenue
818-7895 Griffith, Richard & Jenny, 310 Schuyler Road
Griffoul, Peter, 185 Schuyler Road
825-3267 Grosman, Jack & Gale, 126 Hillside Avenue
327-0393 Grube, Henry J. & Dolores, 234 East Crescent Avenue
934-1115 Grzybowski, Edward & Patricia Bungert, 545 Brookside Avenue
818-9819 Grumbles, Daniel & Pamela, 45 Maple Street
825-7254 Gunderman, Stiles & Carol, 157 Franklin Turnpike
327-2255 Gurriell, Steven & Carol, 24 Ethel Avenue
825-1236 Guss, Jason, 139 Arcadia Road
327-3332 Guss, Jeffrey & Pamela, 60 Heather Court
825-1919 Guss, Melina & Jeff, 139 Arcadia Road
Gustavson, Merle G., 135 West Crescent Avenue
327-5677 Guthey, Rolf W., 75 Brookside Avenue
825-9599 Guzi, Donald & Catherine, 133 Franklin Turnpike

H

- 327-3107 Habeishy, Jules, 196 Schuyler Road
236-1894 Hadler, Thomas & Patricia, 27 Dogwood Drive
Haftel, Robert & Sandra, 4 Cambridge Drive
327-5015 Haller, Herbert F., 7 Stone Fence Road
825-2079 Hals, Max & Kate, 224 Brookside Avenue
**327-9080 Hands, Robert A. Jr., M.D., F.A.A.P., Pediatrics, 331 East
Saddle River Road, Upper Saddle River**
825-1453 Hanke, Edwin & Margaret, 66 Hillside Avenue
934-9687 Hansen, Gary, Karen, Stephanie, & Erika, 11 Wilton Drive
327-9175 Harner, Edward J., 295 Park Avenue
Harris, Douglas & Ruth Ann, 209 West Allendale Avenue
327-2414 Harrison, Raymond I., 135 Donnybrook Drive
825-9226 Harrison, Raymond, 15 Oak Street
825-1689 Hart, Joseph & Joanne, 96 Dale Avenue
934-6420 Hartney, William & Mary Ellen, 432 Hillside Avenue

*Please Patronize
Our Sponsors*

HIP Salutes Allendale



**New Jersey's Leading HMO,
HIP Health Plan of New Jersey
and the
Garden State Medical Group
are proud to support the residents of
Allendale**

HIP Health Plan of New Jersey

**Now with state-of-the-art health care centers
and**

private physician offices

For more information please call

(201) 338-0010

We've got the touch that makes health care personal.