

Individuals: 12 years or older

Senior Citizens/Senior Citizen Couple: Either member 65 years or older.

House Guest: Non-resident who is a regular guest, eating and sleeping in the home of a resident member for at least 14 days. Need not be accompanied by host at the Club.

Borough Employee: Full-time. Can join as if resident, either as family or individual.

Non-resident Family: One head of household must be immediate member (father, mother, son, daughter, sister, brother) of a resident family who is registered for the season. Membership available to spouse and offspring. Requirements same as for "Parents" and "Children" as defined herein.

Non-Resident Senior Citizen: Immediate relative, as defined under "Non-Resident Family."

Non-Resident Individual: Immediate relative, as defined under "Non-Resident Family."

Non-Family: One (1) family or one individual may be sponsored for membership by a resident family or individual who is registered for the season. These persons can be more-distant relatives (i.e. aunt, cousin) or friends. They do not have to be accompanied by the sponsoring family or individual while on the Club premises. But the sponsor is accountable for such members as if they were his family.

DAILY GUEST REQUIREMENTS

Daily Guest: Non-member; must be accompanied by host at all times while entering and occupying Club premises. Host shall be resident-season member of the Club. A record of admissions will be kept. Maximum number of guests for each category of season membership is shown below. Thus, the collective total of guest admissions permitted for all who are included in a particular "Resident Family" membership is 12. (If a person holds an "Individual" membership and his family are not members, for instance, the maximum number of guests he may have over the swim season is eight.)

Resident Family/Borough Employee Family:	12
Resident/Borough Employee--Individual:	8
Senior Citizen:	12
All non-residents and House Guests:	0 (allowed no guests)

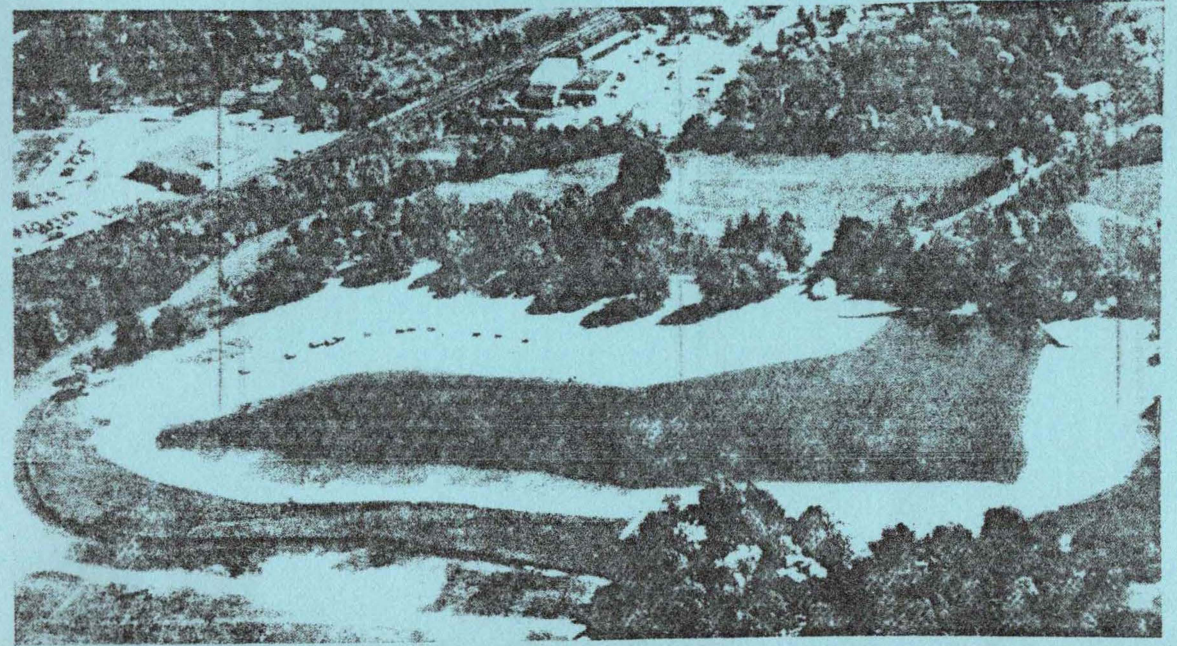

* CRESTWOOD SWIM CLUB *

1975 SWIMMING AND RECREATION PROGRAM

ALLEDALE, N.J.

CALENDAR AND HOURS

SWIM CLUB:	Early Season	May 24--June 20
	Weekdays	1-5 PM, Weekends/holidays 10-7 PM
	Regular Season	June 21--Sept. 7
	Weekdays	11-8 PM, Weekends/holidays 10-8 PM
	Closing Hours may be extended on hot days.	
PLAYGROUND PROGRAM:	June 23--Aug. 1 (6 weeks)	
	9 AM--12 noon; 1PM-4PM (6 hours daily on weekdays)	

ADDITIONAL INFORMATION

We have tried to include in this brochure all essential information on the Crestwood Swim Club and the Playground Program. If you have any questions, please call the Borough Hall: 327-0313 or 327-7788.

MEMBERSHIP

Any Allendale resident may join the Crestwood Swim Club on a season-membership basis. There are provisions for non-resident season memberships, too. Only guests will be admitted on a daily fee basis. Requirements for membership and fees are explained on the opposite page.

Residents and non-residents who are not season members will not be admitted to use Swim Club facilities on a daily fee basis unless they are "guests" of Resident Swim Club members. The success of the Swim Club is completely dependent on season membership registrations during the pre-season period. To hire guards, buy chlorine, and do the many things required to assure a pleasant, safe swimming facility, we must have an advance commitment.

Everyone is urged to register as soon as possible to take advantage of the low pre-season rates. Please include full payment with your registration, which can be mailed or brought to the Borough Hall. For Non-resident and for House Guest registrations, apply in person at the Borough Hall. Badges will be distributed at a time closer to the Club opening date.

CLUB PROGRAM AND FACILITIES

Members of the Crestwood Swim Club and their guests will have exclusive use of the lake, diving facilities, and designated beach areas. Canoes and rowboats will be available to members qualified to handle them. At peak attendance times, three swimming areas will be in use: the shallow beaches on the east and west sides of the lake, and the deepwater diving area for more advanced swimmers and for the diving crowd.

Swimming lessons will be provided at specific times during the season. The Instruction will cover the full range of proficiency--beginner classes to Red Cross Life Saving. Information on schedules will be posted at the gatehouse.

The lake in Crestwood Park is artificial, and as such has a clean, sandy bottom. The lake is chlorinated by a system installed only two years ago. The water is maintained in adherence with health codes and every effort is made to assure the highest level of water quality and safety.

PLAYGROUND PROGRAM

This program is a Borough-sponsored "summer day camp" staffed by competent counselors, and provided for children 6 to 12. The program includes crafts, games, and possible trips to nearby points of interest. Center of activity is the Red Barn Pavilion, offering shelter from rain and sun.

The Playground Program is held for 6 weeks, from June 23 through Aug. 1, from 9 a.m. to 12 noon and from 1 p.m. to 4 p.m. (6 hours daily) Monday through Friday. Register for this program at the gatehouse Saturday, May 24 and thereafter. Youngsters from families registered with the Swim Club pay no fee; others will be charged \$5.00. There will be a nominal fee charged all registrants for supplies.

SEASON MEMBERSHIP FEES

Membership	Resident or Boro Employee	Non-Resident
Family Parents	*\$45/65	\$95
Family Children	\$5 each	\$15 each
Individual	*\$30/40	\$50
Sr. Citizen (individual or couple)	*\$10/\$15	
Sr. Citizen		\$20 each
Non-Family Parents		\$95
Non-Family Children		\$15 each
Under 21		\$10
House Guest 21 or over		\$35

*1st figure: pre-season (through April 30)
2nd figure: regular season (May 1 and thereafter)

DAILY GUEST FEES

Weekdays, Mon. - Fri., all guests. \$1.00
Weekends and holidays, under 12 years old. \$1.00
12 years or older \$1.50

SEASON MEMBERSHIP REQUIREMENTS AND DEFINITIONS

Parents: Husband and wife together; or single parent (or guardian) and one child together. Single parent is one who is widowed, divorced or separated.

Children: Under 21, single, living at home, and age two by July 1st. Fees required for first three children in family (except if one is paired with single head of household, as above, then up to two more must pay). No charge for additional children, (Definitions cont'd, on page 4)